AN AMERICAN PAPER FOR AMERICANS

Chicago Daily Tribune

THE WORLD'S GREATEST NEWSPAPER

"Hit Hard, Hit Fast, Hit Often!" —Adm. William F. Halsey Jr.

★★ FINAL

VOLUME CIV.—NO. 90 C [REG. U. S. PAT. OFFICE. COPYRIGHT 1945 BY THE CHICAGO TRIBUNE] SATURDAY, APRIL 14, 1945. —24 PAGES THIS PAPER CONSISTS OF TWO SECTIONS—SECTION ONE THREE CENTS PAY NO MORE

ROOSEVELT SERVICES TODAY

GERMANY NEARLY SEVERED!

3D ARMY DASHES 32 MI.; 90 MILES FROM REDS!

Patton Outflanking Berlin; 9th 45 Mi. from Capital

MESSAGES FROM YANKS
Turn to page 6 for messages from Chicagolanders in war areas to their home folks.

(Map on page 5)

PARIS, April 14 [Saturday] (AP)—The United States 3d army severed all direct roads and railways between Berlin and southern Germany yesterday with a dazzling 32 mile eastward drive that all but split the reich in half.

Lt. Gen. Patton's forces cut the Munich-Berlin superhighway and two railways and drove a wedge of steel within 90 miles of the Russian lines and 38 miles of the Saxony capital of Dresden.

The United States 9th army was about 85 miles from the Russians, and the 1st army was 115 miles away.

The 3d army was outflanking both Berlin and the Czechoslovakian munitions city of Pilsen, and driving hard against the last lines of retreat over which the Germans were reported streaming southward for Bavaria and the final big battle of the war.

Race Across Germany

Patton's columns, their exact positions masked in secrecy, were believed already 30 miles past the western tip of Czechoslovakia and racing unopposed across the waist of Germany about 32 miles north of the Czech frontier.

Rocketing eastward almost unopposed, the 4th armored division hurdled the Mulde river 10 miles northwest of the big communications center of Chemnitz.

Farther north the 6th armored division reached the Mulde river southeast of embattled Leipzig and about 85 miles due south of Berlin. One tank column drove into Pegau, 11 miles south of Leipzig. Another was 16 miles from Beyreuth.

Back of the racing 3d army tank columns historic Jena, where Napoleon won one of his greatest victories, fell after a short, fierce skirmish.

The United States 9th army rolled up to the Elbe river on a 100 mile front—thrust within 45 miles of Berlin—and fought a roaring battle on the east bank.

Pilots Report Nazi Retreat

Pilots reported Germans on the North German plain in retreat eastward from as far away as Luebeck, 135 miles northwest of Berlin.

The enemy there was in the greatest immediate peril from the 9th army, which, after crossing the Elbe on Thursday, brought up a steel fist with one tremendous 60 mile drive that reached the river north of the crossing and much closer to Berlin.

The Elbe bridgehead, 57 miles from the capital, was being built up swiftly as the Germans turned and rained blows on the Americans, trying to drive them back into the river.

Elbe Line Buckling

The Elbe river line was clearly buckling, despite the bitter resistance met by the 2d armored division near Magdeburg. This division was pouring across reënforcements and supplies and building up its forces for the last smash toward rubbled Berlin.

The 5th armored division in its record-breaking 60 mile dash reached the river at Tangermuende, 30 miles northeast of Magdeburg and 45

[Continued on Page 5, Column 1.]

War Summaries

WESTERN FRONT—Reich almost cut in half by Yanks. Page 1.

GUAM—Americans repulse attack on Okinawa. Page 1.

LONDON—Reds capture Vienna and 130,000 Nazis. Page 6.

GUAM—B-29s fire 25 square miles of Tokyo. Page 7.

JAPS ATTACK ON OKINAWA; YANKS HURL THEM BACK

GUAM, April 14 [Saturday]—(AP)—Japanese forces hurled a heavy counter-attack against United States troops Friday in southern Okinawa, but the Americans threw them back, Adm. Nimitz announced today.

The Japanese counter-attack—one of the heaviest of the Pacific war—was in battalion strength. Altho the Japanese were using the heaviest explosive charges of the war against the United States lines before the suicidal attack, they were repulsed with heavy losses. Navy gunfire joined with army and marine artillery to hurl the Japanese back.

100 Planes Downed

Adm. Nimitz announced that 100 more Japanese "suicide planes" attacking the American fleet were shot down in the Ryukyu area, and eight more were destroyed on the ground for a two day total of 226. Fuel dumps and warehouses were damaged or set on fire at Tokuna and Kikai Islands.

Marine forces in the northern section of Okinawa swept ahead against ineffectual resistance.

Achieve Local Gains

Elements of the 7th, 27th, and 96th divisions of the 24th army corps made slight local gains Thursday.

Maj. Gen. John R. Hodge, 24th corps commander, said the Okinawa fighting for the present was an engineering problem, as his troops brought up more artillery and other heavy equipment over roads which returning sunny weather was converting from mud bogs into passable arteries.

At Formosa, 365 miles southwest, British carrier borne Hellcats attacked air fields while naval guns fired on coastal targets.

Bag 49 Planes a Day

Summarizing the brilliant work of Vice Adm. Mitscher's carrier task force, Nimitz said that from March 18 to April 12, inclusive, 1,277 Japanese planes were destroyed. Of these, 841 were shot down by United States planes in combat, 73 by naval gunfire, and 366 were destroyed on the ground. This is better than 49 planes per day.

The April 11-13 plane bag is:

April 11—118 planes shot down by United States guns.

April 12—More than 100 additional planes shot down by United States carrier planes; eight destroyed on ground at Tokuno and Kikai Islands.

April 12—British Pacific fleet planes shot down 16 planes and destroyed one on the ground, damaged five.

April 13—United States carrier aircraft shot down one plane and destroyed 12 on the ground in the northern Ryukyus.

21 Ships Hit: Tokyo

San Francisco, Cal., April 13 (AP)—A Japanese bulletin claimed today Japanese air and surface units had sunk or damaged 21 American vessels in the Okinawa area since last Wednesday. It said attacks are continuing.

THE WEATHER

SATURDAY, APRIL 14, 1945

Sunrise, 6:12. Sunset, 7:31. Moonset, 10:24 p. m. Morning star, Mars; evening star, Venus; night luminaries, Saturn and Jupiter.

CHICAGO AND VICINITY: Considerable cloudiness and quite cool today and tomorrow; fresh winds, diminishing tonight; high today, 50; low tonight, 43; high tomorrow, 55.

ILLINOIS: Cloudy and much cooler today, with showers in extreme south; cloudy and cool tomorrow.

TEMPERATURES IN CHICAGO
For 24 hours ended 2 a. m. April 14:

3 a. m.	52	Noon	67
4 a. m.	57	12:45	*69.8
5 a. m.	59	1 p. m.	68
6 a. m.	60	2 p. m.	68
7 a. m.	61	3 p. m.	65
8 a. m.	61	4 p. m.	63
9 a. m.	61	5 p. m.	53
10 a. m.	62	6 p. m.	50
11 a. m.	64		
7 p. m.	49		
8 p. m.	47		
9 p. m.	47		
10 p. m.	46		
11 p. m.	46		
Midn't	46		
1 a. m.	46		
2 a. m.	145		

*High. †Low.

For 24 hours ended 7:30 p. m. April 13: Mean temperature, 56; normal, 46; excess since Jan. 1, 605 degrees.
Precipitation, 1.14 inches; deficiency since Jan. 1, .48.
Highest wind velocity, 26 miles an hour.
Relative humidity, 7:30 a. m., 90 per cent; 1:30 p. m., 63; 7:30 p. m., 67.

[Official weather report on page 11]

THE RALLYING CRY

GIRL'S SCREAMS TRIP NAZI BOSS

Fugitive Saved from Mob of German Women

BY JOHN THOMPSON
[Chicago Tribune Press Service]

SOMEWHERE IN CENTRAL GERMANY, April 10 [Delayed]—The girl was talking with Capt. George Watkins, Memphis, Tenn., in charge of a security guard, as a truckload of prisoners passed. She looked up at them, suddenly pointed at one man and shouted:

"Stop that truck! Don't let him get away."

Watkins halted the truck and removed a German, a tall man with a hard face, iron gray hair and a gray Hitler mustache, dressed in the uniform of a German private of the engineers. Within a few minutes almost 50 German civilians, most of them women, were pushing in an angry circle, screaming, catcalling and booing the German, whom they accused of many crimes, including political murders.

Women Demand His Life

"Shoot him," shouted one woman.

"Cut off his head," another demanded.

The prisoner, who will be given a trial, was a kreisleiter, or county leader, for the Nazi party in this area. He had put on his World War I. uniform in a vain effort at escape.

Watkins' informant was 19 years old and a native of New Haven, Conn. She and her brother, Albert, 16, had lived with their German born parents in New York.

The mother brought the children here for a visit in 1938. The father came to fetch them the following year, but after the outbreak of the war the family was prohibited from returning to America.

Pro-American Vanished

Six months ago the father, after listening to an American broadcast, told neighbors that he loved America and hoped to return there. The kreisleiter had him arrested, and he has not been heard from since.

At the approach of the American army, the kreisleiter's henchmen ordered the brother, Albert, to take a gun and defend the town. When he demurred, they threatened to shoot the entire family. The girl said Albert took the gun, but threw it away. When the Americans appeared he led a Yank sergeant to the hiding place of 75 German soldiers.

Total average net paid circulation
MARCH, 1945
DAILY in excess 955,000
THE CHICAGO TRIBUNE

Expect Hopkins, Rosenman to Lose Roles Under Truman

(Picture on page 2)

Washington, D. C., April 13 (AP)—A shift in Presidential advisers seemed in the making today.

Gone permanently from the scene is Harry Hopkins, who began with President Roosevelt in 1933 and climbed the ladder from WPA administrator to the point where he became the late President's closest adviser.

Friends said the ailing Hopkins has no inclination to continue under President Truman the role he filled under his predecessor.

There also is little doubt that Judge Samuel I. Rosenman, long an adviser to President Roosevelt, will soon return to private life. Dimmed also will be the influence of Associate Justice Felix Frankfurter of the Supreme court.

Counsel for Committee.

In Hopkins' stead a 36 year old New York and Washington attorney, Hugh Fulton, appeared at this point most likely to be in the innermost circle of Presidential advisers.

The Truman-Fulton association began back in the days when Harry S. Truman, then a relatively obscure senator from Missouri, was looking around for a counsel for the senate defense investigating committee of which he surprisingly had been named chairman.

Mr. Truman picked Fulton, who as a special assistant attorney general had investigated the Associated Gas and Electric company case.

Fulton displayed a talent for painstaking research and his staff investigations were the pride of the senators.

There was born between Mr. Truman and Fulton a friendship that has grown warmer as time went along. When the senator resigned the chairmanship of the committee to campaign for Vice President, Fulton quit too. He went along on campaign trips, contributing to the writing of the Truman speeches.

Byrnes May Help

Now Fulton is in private law practice. Whether he eventually is named attorney general, as rumored, or remains a private citizen, he will be in the inner circle of Truman advisers.

In that circle also is likely to be James F. Byrnes, who consulted with Truman today. As war mobilizer Byrnes became familiar with home front problems.

Byrnes has offered to help out in an unofficial capacity. He seems likely to be the only one of the inner White House circle of the Roosevelt regime whose influence will be felt with the new President. A possible exception is Bernard M. Baruch, ageing financier.

[The New York Times in a Washington dispatch mentioned among those likely to be displaced on the Washington scene in due time four cabinet members: Secretary of the Treasury Morgenthau, Atty. Gen. Biddle, Postmaster Gen. Walker, and Labor Secretary Perkins.]

Trumans to Move Into Blair House

Washington, D. C., April 13 [Special]—President and Mrs. Truman will move from their Connecticut av. apartment into historic Blair house across the street from the White House for a few days to give Mrs. Roosevelt all the time she needs in moving away from the White House, her home for 12 years.

Blair house, 120 year old town house bought by the government two years ago, is where this country entertains visiting kings, presidents, and prime ministers.

Mrs. Truman today spent her first day as first lady in seclusion guarded by the secret service in her five room, second floor apartment on Connecticut av. With her were her mother, Mrs. D. W. Wallace, who has lived with the Trumans for some time; her daughter, Miss Margaret Truman, and Miss Reathel Odum, President Truman's private secretary. Miss Odum said plans were being made for Mrs. Truman to see the press Monday.

The Trumans, during their short Vice Presidential stay, had continued so quietly on their long accustomed way in Washington that Mrs. Truman had not even hidden behind that device of the prominent, the unpublished telephone number.

Blizzard Hits Wyoming, Colorado; Trains Stalled

Denver, Colo., April 13 (AP)—A blizzard which reached the height of its intensity in central Wyoming and northeastern Colorado swept southward tonight as far as Colorado Springs. Casper, Wyo., virtually was snowed under by 16 inches of snow. Buses and trains to and from the city were stalled, and schools were closed.

Franco Lifts All Charges Against the Republicans

MADRID, April 14 [Saturday] (AP)—Generalissimo Franco today announced "the liquidation of all charges of a political charter" still pending against the Spanish Republicans. He said Spanish consular officials abroad had been authorized to accept applications for Republican exiles to return to Spain.

WASHINGTON AWAITS FUNERAL TRAIN; TRUMAN TO TELL WAR PLANS MONDAY

Successor Will Go to F. D. R.'s Burial at Hyde Park

President Roosevelt in a speech prepared the night before he died declared "we want an end to the beginnings of all wars . . ." The speech was to have been delivered last night. Text is on page 2.

BY WILLIAM MOORE
(Picture on back page)
[Chicago Tribune Press Service]

Washington, D. C., April 13—President Truman will head the national figures who make the mournful journey to Hyde Park for the burial of the late President Roosevelt after the funeral service in the White House tomorrow afternoon.

The Washington service for the man who held office longer than any other President in history will be at 4 p. m. in the great East room of the executive mansion. At 10 p. m., President Truman and other high officials of the government will leave by train with the Roosevelt family for the interment in the garden of the Roosevelt estate at Hyde Park, N. Y. Burial will be at 10 a. m. Sunday.

While the capital's flags floated at half staff today, Washington awaited the arrival of the special train bearing Mr. Roosevelt's remains from Warm Springs, Ga., expected at 10 a. m. tomorrow. The train was speeding northward tonight after having left Warm Springs at 11 a. m. [Details on page 3.]

Troops to Bear Coffin

The flag draped mahogany coffin will be borne from the Union station to a waiting caisson by two noncommissioned officers from each of the nation's services, army, navy, marines, and coast guard.

Cabinet officers and other government notables who will meet the train will then join in a military procession up Pennsylvania avenue to the White House. The military escort will be composed of the marine band and marching men and women of the services.

President Truman has proclaimed tomorrow a day of mourning, but most Washingtonians will see little of the ceremonies except the procession, for the suggestion that the coffin be publicly displayed in the capitol has been abandoned. Only invited officials and friends and the Roosevelt family will attend the White House service.

Asks Flowers Not Be Sent

It will be conducted by the Right Rev. Angus Dun, Episcopal bishop of Washington, the Rev. Howard S. Wilkinson of St. Thomas' Episcopal church, and the Rev. John C. Magee of St. John's Episcopal church.

The senate will be represented officially at the White House service by its majority and minority leaders, Senators Barkley [D., Ky.] and White [R., Me.], and Senators McKellar [D., Tenn.], George [D., Ga.], Hayden [D., Ariz.], Wagner [D., N. Y.], Vandenberg [R., Mich.], Connally [D., Tex.], Thomas [D., Utah], Green [D., R. I.], Mead [D., N. Y.], Tunnell [D., Del.], Millikin [R., Col.], Wherry [R., Neb.], Cordon [R., Ore.], and Saltonstall [R., Mass.].

Journey to Hyde Park

Tomorrow evening the funeral party will retrace the journey to the Union station for the journey to Hyde Park.

White House officials were hopeful that most of the Roosevelt family would arrive in time for the service here, but there was some doubt that one of the Roosevelt sons, Marine Col. James Roosevelt would reach the capital in time from the Pacific war theater. Three of Mr. and Mrs. Roosevelt's daughters-in-law arrived on a special plane from the Pacific coast; Mrs. Elliott Roosevelt, who is Faye Emerson of the screen, Mrs. James Roosevelt, and Mrs. John Roosevelt. The fourth daughter-in-law, Mrs. Franklin D. Roosevelt Jr., the former Ethel du Pont, was reported en route.

NEW PRESIDENT'S FIRST DAY ON JOB IS CROWDED ONE

BY WALTER TROHAN
(Pictures on back page)
[Chicago Tribune Press Service]

Washington, D. C., April 13—Harry S. Truman today seized the helm of the ship of state on his first day as President of the United States in a firm grasp and with a solemn realization of the tremendous task before him.

Against a heartening background of good wishes from all walks of life and pledges of coöperation from all factions, the new chief executive went thru a busy day with a warm smile and a ready hand of fellowship.

With every eye in the nation upon him as he shouldered the direction of the war and the securing of the peace, President Truman came thru the day with the approbation of all observers.

Confidence and Humility

From various quarters came confident expressions that the new President will rally the nation behind him in pressing forward confidently and humbly.

At the outset of his administration he promised that his schedule "will be a busy one every day" and called for prayers for his success in expressing regret that he must be addressed as "Mr. President."

Mr. Truman arrived at the White House precisely on the stroke of 9 o'clock, making the journey from his modest Connecticut avenue apartment guarded by secret service men. He was accompanied by Lt. Col. A. E. Holland of the office of inter-American affairs, an old friend, and Ernest B. Vacarro, a member of the Associated Press senate staff, who covered Mr. Truman's Vice Presidential campaign.

Has Early Breakfast

The new President had an early breakfast with his wife and daughter after a restful night. Before he left for the executive mansion, Hugh Fulton, New York attorney and a personal friend, called for a chat. Fulton was formerly chief counsel for the senate war investigating committee when Mr. Truman was its chairman.

Wearing a double breasted gray suit with his favorite gray hat, Truman left the apartment building by a rear entrance, where a small cluster of curious had gathered. He entered the White House grounds by the west gate.

As he stepped from his car, newspaper men swarmed up to ask if he had any statement to make. Without stopping he answered:

"No, nothing beyond what I said yesterday."

News reel and still cameramen took pictures of him as he stepped briskly into the White House. He immediately summoned military leaders for a conference set for 11 o'clock and called for State Secretary Stettinius. He also set his first press conference for Monday and made plans to attend the burial of President Roosevelt at Hyde Park, N. Y., on Sunday.

Stays 15 Minutes

Stettinius arrived at 10:15. He remained with Mr. Truman 15 min-

[Continued on page 4, column 8.]

Tribune Features

Church News	Page 12
Crossword Puzzle	Page 2
Day by Day on the Farm	Page 8
Dick Tracy	Page 11
Editorials	Page 10
Friend of the Yanks	Page 10
Gasoline Alley	Page 15
Gumps	Page 8
Harold Teen	Page 9
Inquiring Camera Girl	Page 13
Moon Mullins	Page 17
Neighbors	Page 7
Obituaries	Page 13
Orphan Annie	Page 15
Radio Programs	Page 8
Smilin' Jack	Page 11
Smitty	Page 8
Terry	Page 11
Winnie Winkle	Page 9

Executive Will Not Attend Global League Parley

BY ARTHUR SEARS HENNING
[Chicago Tribune Press Service]

Washington, D. C., April 13—In a message to the country and the world on American war and peace policies President Truman will formally inaugurate his tenure of office at a joint session of congress next Monday.

While espousing the Roosevelt foreign policies, the new President decided not to attend the San Francisco conference of 45 nations beginning April 25, called to create the post-war international peace organization projected at Dumbarton Oaks. Mr. Roosevelt intended to welcome the delegates in person and launch the undertaking he had fostered.

In making this decision, Mr. Truman wished it understood that it represents no deviation from Mr. Roosevelt's course of action, for he is no less devoted than the late President to the cause for which the conference was invoked.

New Duties Pressing

He emphasized that the sole consideration was the tremendous new duties suddenly thrust upon him from attention to which it is not possible to spare the time for the trip to San Francisco.

Mr. Truman will appear before the senators and representatives in the chamber of the house Monday at 1 p. m. to deliver his first public address since his elevation to the Presidency by the death of Mr. Roosevelt. The address will be broadcast to the country and by short wave to other nations and to our navy and armies overseas.

[The address will be broadcast by all major networks. WGN, WMAQ, WBBM, and WCFL will carry it locally.]

The Truman speech will furnish the answer, if one were needed, to the wishful thinking in Germany and Japan that the death of Mr. Roosevelt signalizes the advent of new policies promising a less vigorous prosecution of the war by the allies and a softer peace for the axis.

May Announce Victory

The new President will leave no doubt in the mind of friend and foe alike that the war will be waged with ever increasing force until each of our enemies is compelled to surrender unconditionally. He may be able to announce the virtual defeat of Germany, for the American armies are forging eastward at a rate that promises to bring them into Berlin in the next few days. His military advisers told him today that the end of organized fighting in Germany is at hand.

On Tuesday night the President will deliver a radio address beamed to members of the armed services all over the world. His purpose in this speech is to pay a tribute to Mr. Roosevelt and to urge a vigorous prosecution of the war on all fronts as a memorial to the late President.

The emphasis of Mr. Truman's first day in the Presidency was on the questions of war and of the peace. Before the day was over it was apparent the new President is intent upon a more efficient conduct of the war.

Meets with War Chiefs

There was a 48 minute conference between Mr. Truman and Navy Secretary Forrestal, War Secretary Stimson, Adm. King, chief of naval operations; Gen. Marshall, chief of staff of the army, and Lt. Gen. B. M. Giles of the army air forces.

Beyond the statement that the army and navy heads acquainted the new President with the status of operations on all the fighting fronts no information of the upshot of this conference was vouchsafed by its participants.

Soon, however, the word sped thru the war and navy departments that the grand strategy of the war is to be in the hands of the army

and navy high command, and that there will be no more interference with military operations by Harry Hopkins and other New Deal favorites as frequently occurred in the past. Many are the stories in army and navy circles of the unhappy results of dabbling by outsiders in the art of war.

President Truman is no stranger to military science, for he was a field artillery captain in World War I., serving in the Argonne and St. Mihiel battles. He is the first President with battle experience since Theodore Roosevelt. But Truman does not set himself up as a master strategist. It is his purpose to give the combined chiefs of staff free rein in this field.

With the logistics of this war and procurement and production of arms he is thoroly familiar as a result of his service as chairman of the senate committee investigating the conduct of the war. Again and again this committee exposed waste and inefficiency, sometimes tainted with corruption, on the production front. He is known to be intent upon reforms in procurement, production, and supply.

In his speech to the joint session of congress President Truman also is expected to set forth in considerable detail his views on the role of America in the peace, not only with respect to the terms to be accorded the enemy, the occupation of Germany and similar questions, but with respect to the plan to create at the San Francisco security conference a new league of nations to enforce peace.

Stand on Germany Awaited

While in a general way Mr. Truman, it is known, will follow the policies in these matters initiated by Mr. Roosevelt there is plenty of room for original contributions of his own. Awaited with great interest is the position he will take on Treasury Secretary Morgenthau's plan to de-industrialize Germany and turn it into a purely agricultural country.

Mr. Roosevelt embraced the Morgenthau idea at first, trying to sell it to Prime Minister Churchill at the Quebec conference. When it was shown that German nonwar industry is essential to the European economy and when German Propagandist Goebbels exploited the Morgenthau scheme to spur the Germans to fight to the bitter end and Morgenthau was blamed for the increased American casualties Mr. Roosevelt dropped it. Lately, however, it appeared that Morgenthau had recovered Mr. Roosevelt's support of his project.

He Meets Stettinius

Mr. Roosevelt was his own secretary of state. Sometimes he showed a penchant for going over the head of former Secretary Hull and dealing directly with the heads of other countries. Of many Presidential acts in foreign affairs the first news Mr. Hull got was from the newspapers. Mr. Truman proposes to give Mr. Stettinius an unfettered opportunity to become a great American foreign minister.

Mr. Truman and Mr. Stettinius had a talk this afternoon, after which the secretary of state said in a formal statement that there will be "no change of purpose or break in continuity" in American foreign policy because of President Roosevelt's death.

Stettinius said President Truman had authorized him to issue the statement.

A Pledge of Victory

"We shall press forward with the other united nations toward a victory whose terms will deprive Germany and Japan of the means with which to commit aggression ever again, and toward the establishment of a world organization endowed with strength to keep the peace for generations and to give security and wider opportunity to all men," he said.

Stettinius added that under President Truman's leadership "we shall not falter, either as a government or as a people, in accomplishing the ends for which Mr. Roosevelt gave his life."

Domestic policies are also expected to be dealt with by the new President in his address to congress.

Commons Defeats Repeal of Canadian Draft Law

OTTAWA, Ont., April 13 (AP)—The Canadian house of commons by a vote of 124 to 9 tonight defeated a motion calling for repeal of the national resources mobilization act and the order-in-council which authorized the sending of drafted home defense troops overseas.

Green Signs Bill Banning Sale of Colored Chicks

(Chicago Tribune Press Service)

Springfield, Ill., April 13—The Keller bill forbidding the sale of colored baby chickens was signed today by Gov. Green.

Hyde Park Rector

The Rev. Dr. George W. Anthony as he attended memorial services at Hyde Park school yesterday. [Associated Press Wirephoto]

Hyde Park, N. Y., April 13 (AP)—This Hudson valley village waited today for its neighbor, Franklin D. Roosevelt, to come home for the last time.

Schools let out after brief memorial exercises, and flags were at half staff. Otherwise, Hyde Park's sorrow could be read only in the expressions on the faces of its residents.

The Rev. George W. Anthony, rector of St. James Episcopal church, named in Washington as the clergyman who would conduct the burial service, said the committal service would be brief and simple, "exactly as for any churchman."

"And President Roosevelt was a churchman. He was 40 years on the vestry of this church and for the last 15 years has been senior warden," the Rev. Mr. Anthony said.

Unlike his parents and other members of the family, Mr. Roosevelt will be buried in the hemlock bordered garden between the stone and stucco house where he was born and the new Franklin D. Roosevelt library.

The others lie in the beech-shaded graveyard of the 134 year old St. James church. The President's mother was buried there less than three years ago.

'LASTING PEACE' THEME OF F.D.R.'S FINAL ADDRESS

Would Have Given It at Jefferson Dinners

Atlanta, Ga., April 13 (AP)—President Roosevelt in a speech written the night before he died declared Americans were determined there should not be a third World war.

The text of the speech, which the President was to have delivered by radio tonight in observance of 350 Jefferson day dinners thruout the nation, was handed to newsmen by Presidential Secretary Steve Early as the funeral train paused in Atlanta today. The dinners have been canceled.

Early said Mr. Roosevelt would have delivered the speech without disclosing that he was in Warm Springs, Ga.

The text follows:

"Americans are gathered together this evening in communities all over the country to pay tribute to the living memory of Thomas Jefferson—one of the greatest of all democrats; and I want to make it clear that I am spelling that word 'democrats' with a small 'd.'

Jefferson's Character

"I wish I had the power, just for this evening, to be present at all of these gatherings.

"In this historic year, more than ever before, we do well to consider the character of Thomas Jefferson as an American citizen of the world.

"As minister to France, then as our first secretary of state and as our third President, Jefferson was instrumental in the establishment of the United States as a vital factor in international affairs.

"It was he who first sent our navy into far distant waters to defend our rights. And the promulgation of the Monroe Doctrine was the logical development of Jefferson's far-seeing foreign policy.

"Today this nation which Jefferson helped so greatly to build is playing a tremendous part in the battle for the rights of man all over the world.

Vast Allied Force

"Today we are part of the vast allied force—a force composed of flesh and blood and steel and spirit—which is today destroying the makers of war, the breeders of hate, in Europe and in Asia.

"In Jefferson's time our navy consisted of only a handful of frigates—but that tiny navy taught nations across the Atlantic that piracy in the Mediterranean—acts of aggression against peaceful commerce and the enslavement of their crews was one of those things which, among neighbors, simply was not done.

"Today we have learned in the agony of war that great power involves great responsibility. Today we can no more escape the consequence of German and Japanese aggression than could he avoid the consequences of attacks by the Barbary corsairs a century and a half before.

Seek Enduring Peace

"We as Americans do not choose to deny our responsibility.

"Nor do we intend to abandon our determination that, within the lives of our children and our children's children, there will not be a third World war.

"We seek peace—enduring peace. More than an end to war, we want an end to the beginnings of all wars—yes, an end to this brutal, inhuman, and thoroly impractical method of settling the differences between governments.

"The once powerful, malignant Nazi state is crumbling, the Japanese war lords are receiving, in their own home land, the retribution for which they asked when they attacked Pearl Harbor.

"But the mere conquest of our enemies is not enough.

"We must go on to do all in our power to conquer the doubts and the fears, the ignorance and the greed, which made this horror possible.

World Grows 'Smaller'

"Thomas Jefferson, himself a distinguished scientist, once spoke of the 'brotherly spirit o' science, which unites into one family all its votaries of whatever grade, and however widely dispersed thruout the different quarters of the globe.

"Today, science has brought all the different quarters of the globe so close together that it is impossible to isolate them one from another.

"Today we are faced with the preeminent fact that, if civilization is to survive, we must cultivate the science of human relationships—the ability of all peoples, of all kinds, to live together and work together, in the same world, at peace.

"Let me assure you that my hand is the steadier for the work that is to be done, that I move more firmly into the task, knowing that you—millions and millions of you—are joined with me in the resolve to make this work endure.

Asks Strong Faith

"The work, my friends, is peace, more than an end of this war—an end to the beginnings of all wars, yes, an end, forever, to this impractical, unrealistic settlement of the differences between governments by the mass killing of peoples.

"Today as we move against the terrible scourge of war—as we go forward toward the greatest contribution that any generation of human beings can make in this world—the contribution of lasting peace, I ask you to keep up your faith. I measure the sound, solid achievement that can be made at this time by the straight-edge of your own confidence and your resolve. And to you, and to all Americans who dedicate themselves with us to the making of an abiding peace, I say:

"The only limit to our realization of tomorrow will be our doubts of today. Let us move forward with strong and active faith."

TRUMAN IS AWED AS HE RIDES TO FACE NEW TASKS

He Regrets Leaving Some Old Friends

BY ERNEST B. VACCARO

[Associated Press reporter who was one of two friends to ride with Mr. Truman from his home to the White House for the first time as President.]

Washington, D. C., April 13 (AP)—There was humility and awe in the voice of President Truman this morning as we made the 15 minute trip from his apartment to the White House.

There was affectionate admiration for his predecessor and thoughtful concern over the tremendous responsibilities suddenly thrust upon him.

He asked me, with a friendly "Come on in, Tony," to ride with him to the executive mansion, and while we rode he chatted in quiet, almost prayerful tones:

"There have been few men in all history the equal of the man into whose shoes I am stepping today," he said.

Hopes to "Measure Up"

"I pray God I can measure up to the task. I know that I am ready to give all that I have to the winning of the war, to the working out of the peace, and the reconversion of our economic structure in the post-war period.

"I will need the support of the best patriotism and brains of our country. I have no doubt but that I'll get it."

Mr. Truman wanted me to tell his old friends that he's going to miss seeing them.

"If I could have my way, I'd have all of them come in the White House without knocking," he said.

The door to Truman's Vice Presidential office at the Capitol was always wide open and people came in droves to shake his hand—reporters, old war "buddies" and countless others.

Expects Busy Schedule

"You know how it will be," the President said. "My schedule will be a busy one every day. It will be crowded with official appointments. I'll have all I can do to see every one I must see in the course of these duties."

He hasn't any plans for moving into the White House as yet.

"I want Mrs. Roosevelt to stay just as long as she will," he said. "I'm comfortable where I am."

Truman Protege

(Story on page 1)

[Acme Telephoto]

Hugh Fulton, who may become attorney general in the cabinet.

YANK RECALLS HOW IT FEELS TO BE FREE AGAIN

An American soldier, who was forced to do slave labor while a prisoner of war at Nichols field and Cabanatuan, yesterday recalled the wonderful experience of once again walking on free United States soil. He is Corp. W. C. Jarnagin, 30, who was liberated by Gen. MacArthur's forces Jan. 29 and returned to San Francisco March 8.

During his internment he was forced to do pick and shovel work on Jap air fields, frequently when he was ill from malaria. His weight was reduced to 109 pounds, but yesterday he tipped the scales at 174 pounds.

After a period of observation at Gardiner General hospital, Corp. Jarnagin will visit his sister, Mrs. Dorothy Books, 426 E. Market st., Peoria. He entered the service March 11, 1941.

DAYLIGHT BURGLARS GET $1,230

Burglars who entered thru an open rear door yesterday stole $1,230 from a drawer in the George Washington Building & Loan association office at 4308 W. 26th st., Mrs. Marie Witkoski, a clerk, reported to police.

TRUMAN ASKS NATION JOIN IN PRAYER TODAY

Washington, D. C., April 13 (AP)—Saturday was set aside today as a day of national mourning, modified by the grim necessities of war, for Franklin D. Roosevelt.

President Truman, in his first proclamation, set the tone for the occasion by urging all Americans to gather during the day at their places of worship and pay homage to the memory of his predecessor. The new President, in that document, summed up his own tribute:

"The courage of great men outlives them to become the courage of their people and the peoples of the world. It lives beyond them and upholds their purposes and brings their hopes to pass."

Other Nations Pay Honor

Similar in tone was the spontaneous reaction of sorrow and grimmer determination that spread over the allied world.

The British parliament adjourned by Prime Minister Churchill out of respect to a man of "immortal renown"; three days of official mourning, public and private, were ordered thruout Mexico; battle flags were at half staff on bloody Okinawa as Americans drove forward against the enemy; Gen. Eisenhower sent a message to Mr. Truman declaring "American armies in Europe pledge to you, our new commander in chief, our unremitting efforts for the achievement of final victory"; a three minute silence period was proclaimed for Monday in China—the same tribute the Chinese pay to their greatest national figure, Sun Yat-sen.

Government offices will close tomorrow afternoon, the time of the funeral, but Chairman J. A. Krug of the war production board asked war plant workers to stay on the job turning out munitions as the best way to pay their tribute.

30 Days of Mourning

Flags will fly at half-staff for 30 days at home and wherever the fighting forces are deployed around the world. But most formalities of mourning were set aside in official orders on account of war conditions. Even memorial services for the fighting forces were limited to those times and places where war conditions permit.

The Presidential proclamation said of Mr. Roosevelt:

"The leader of his people in a great war, he lived to see the assurance of the victory, but not to share it. He lived to see the first foundations of the free and peaceful world to which his life was dedicated, but not to enter on that world himself.

"His fellow countrymen will sorely miss his fortitude and faith and courage in the time to come.

"The peoples of the earth who love the ways of freedom and hope will mourn for him.

"But tho his voice is silent, his courage is not spent, his faith is not extinguished."

The proclamation was issued thru Secretary of State Stettinius, who added an order closing government offices for the afternoon and setting the month of mourning in civilian government agencies to start from that time.

There was no reference to closing of private business, but from all over the country came reports of such observances.

Factories May Hold Services

Krug quickly followed up with his request for uninterrupted production, which he said was "pursuant to wishes expressed this morning by President Truman." He wired all WPB field offices:

"American workers and management can pay their tribute to Franklin D. Roosevelt in no better way than by staying on the job to maintain an unbroken production of war goods."

Krug said commemorative services "might well be held" wherever plants so desire.

Secretary Stimson, setting the 30-day mourning period for the army, directed that wearing of mourning bands, draping of colors and firing of salutes be dispensed with. Memorial services were ordered for Sunday, the day of the President's burial, but only at stations where war operations will permit.

The army and navy in supplemental orders late today directed that a five minute silent prayer period be observed at 4 p. m. Saturday in all service activities in the continental United States, "war operations permitting," with commanders elsewhere setting their own time.

Recent Portrait

[AP Wirephoto; Copyright Leon A. Perskie, Baltimore, Md.]

Picture of the former President taken at Hyde Park, N. Y., on Aug. 21, 1944, as one of a set for use in the 1944 campaign.

Chicago Airman Missing on Florida Training Hop

Bradenton, Fla., April 13 (AP)—Two army fighter pilots from the Bradenton-Sarasota air base have been missing several days on training flights. Base officials identified one as 2d Lt. Harold C. Ham, Chicago, unreported since April 6.

Chicago Daily Tribune
THE WORLD'S GREATEST NEWSPAPER
Vol. CIV. Saturday, April 14 No. 90

Published daily except Sunday at Tribune Tower, 435 North Michigan avenue, Chicago 11, Illinois.
The Tribune Company, publishers.
MAIL SUBSCRIPTION PRICES.
Daily Tribune only, $15.00 per year; with Sunday Tribune, $19.50 per year.
Zones 2 and 4 in states other than Illinois (Indiana, Iowa, Michigan, and Wisconsin: Daily Tribune only, $7.50 per year; with Sunday Tribune, $13.00 per year.
Zones 5, 6, 7, and 8 inclusive, Canada and Mexico: Daily Tribune only, $13.00 per year; with Sunday Tribune, $25.00 per year.
Foreign: Daily Tribune only, $25.00 per year; with Sunday Tribune, $42.00 per year.
Entered as second class matter, May 14, 1903, at postoffice at Chicago, under the act of March 3, 1879

F. D. R. STRICKEN IN PRESENCE OF WOMAN ARTIST

Danville, Va., April 14 (Saturday) —(AP)—Mrs. Elizabeth Schoumatoff, the artist who was sketching President Roosevelt when he was fatally stricken at Warm Springs, Ga., said here tonight that the President apparently was in good health and looked well immediately before he became ill.

Mrs. Schoumatoff, who arrived here tonight by car en route to her home in Locust Valley, N. Y., declined any further comment on events immediately preceding the time when President Roosevelt was seized with a cerebral hemorrhage, except to say that she was not alone in the room at the time.

Cousins in Room

She said two of the President's cousins were in the room where she was sketching Mr. Roosevelt's portrait. Mrs. Schoumatoff said she was tired after the long trip from Warm Springs and did not feel like talking.

The artist, a native of Russia, said she came to the United States in 1917 with her husband, Leo Schoumatoff, who was sent to Washington as a representative of the Kerensky government. She said her brother, Andrei Avinoff, is curator of the Carnegie museum at Pittsburgh.

Confusion at Time

Aboard Roosevelt Funeral Train en route to Washington, D. C., April 13 (AP)—Confusion over who was sketching the late President Roosevelt when he was stricken with a severe headache that led to his death yesterday was cleared up today with the disclosure that it was a woman artist—not a man.

The woman is a partner of a male photographer, who was not present, it was officially announced. She is Mme. Elizabeth Schoumatoff, a native of Russia but now an American citizen living at Locust Valley, N. Y.

Both Leave Warm Springs

Both checked out of Warm Springs before reporters could reach them.

Mayor Frank W. Allcorn, owner of the hotel where they stopped, told reporters the man registered as N. Robbins of 320 W. 139th st., New York City.

White House officials did not identify the artist in announcing Mr. Roosevelt's death yesterday.

Secretary Stephen Early cleared the situation up on the train. He said Mme. Schoumatoff apparently was the only one in the room with Mr. Roosevelt when he was stricken.

He said she had been making sketches of Mr. Roosevelt to show him as a peacemaker. She intended to complete the portrait after studying photographs which Robbins had made of Mr. Roosevelt Tuesday and Wednesday.

The fifty Andes Candies shops in Chicago and suburbs will be closed all day Saturday as a tribute to the memory of our late President

A. B. Kanelos
President

IN RESPECT TO THE MEMORY OF
OUR LATE BELOVED PRESIDENT
FRANKLIN DELANO ROOSEVELT

Kerman's
will be closed
all day Saturday
April 14th

KERMANS
160 N. Michigan . . . near Randolph

CROSSWORD PUZZLE

ACROSS

1. Money
5. Simmer
9. Puzzle
14. Network
15. Rabbit
16. Dispatch boat
17. Pertaining to mouth
18. Musical instrument
19. Rhythm in verse
20. Graceful tree
22. The firmament
24. Bird abode
25. River of Britain
26. Favorite
28. Mushy
30. Danger
32. Part of churn
36. Smear
39. Stirred
41. Turkish officer
42. Wash
43. Competitor
44. Dart along
45. Part of "to be"
46. Mannequin
47. Free
48. Entrance
50. Allude
52. Afresh
54. Bind
55. Lettuce
58. Asterisk
61. Relative [short]
63. Accompany
65. Commodious
67. High-priced
69. Seaweed
70. Arabian commander
71. Pertaining to the ear
72. Ruminant
73. Use wantonly
74. Merchandise
75. Sea eagle

DOWN

1. Throng
2. Bird nest
3. Tasteless from age
4. Abyssmal agony
5. Sprinkle
6. Small projection
7. Cupid
8. Period of time [pl.]
9. Bump
10. Happenings
11. Nip
12. Practises
13. Classify
21. Inaugurate
23. Swiss warble
27. Shy
29. Cruse
30. Pastry
31. Suitor
33. Crown of light
34. Shield
35. Appraise
36. Hit
37. Rootstock
38. Declare
40. Manservant
43. Parts
44. On behalf of
46. Human
47. Sediment
49. Mark to shoot at
51. Violent
53. Bereaved wife
55. Hue
56. Body part
57. Condition
58. Killed
59. South American Indian
60. God of war
62. Bristle
64. Wire enclosure
66. Before
68. Manner

Puzzle of Friday, April 13, Solved.

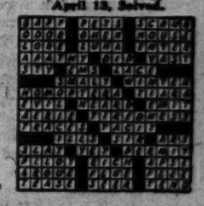

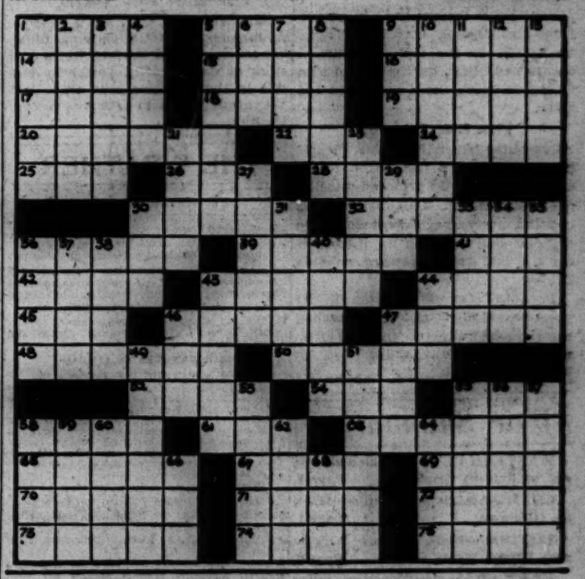

BUY MORE WAR BONDS AND STAMPS

STOP & SHOP
16 West Randolph St.
Phone RANdolph 8500

In respect to the memory
of our nation's
beloved President
Franklin Delano Roosevelt
Stop & Shop
will be closed
all day, today.

In respect to the memory of
our late President
FRANKLIN DELANO ROOSEVELT
all the O-G Stores
will be closed today, Saturday,
April 14
O'CONNOR & GOLDBERG

TRUMAN: A PLAIN GENIAL MAN WHO LIKES TO LISTEN

Fond of Music, Football, Poker, Pie a la Mode

BY WALTER TROHAN
[Chicago Tribune Press Service]

Washington, D. C., April 13—All the world is asking two questions: "What sort of man is Harry S. Truman?" and "What kind of President will he make?"

The first question is easily answered. The second can only be determined by history, but the answers to the first question offer a heavy clew to the riddle of the day.

The boy who followed plow handles in his native Missouri is a plain man, who likes his fellow men. He is inconspicuous and hews to a maxim of his own: "Do lots of listening and mighty little talking."

He stands just a shade under 5 feet 10 inches and weighs 167 pounds. He will reach his 61st birthday next May 8. A constant attention to a regimen of setting-up exercises has kept his weight at a level over the years. He still is able to get into his World War I. uniform.

His Physical Appearance.

His hair is gray, his eyes blue. He has a birdlike way of tilting his head. This mannerism is not at all unpleasant. He wears glasses for his weak eyes, which kept him out of West Point years ago. His voice has a marked western twang and, while not impressive, is sturdy enough for speaking chores. His complexion leans toward ruddy.

He plays the piano. He likes Chopin, but does better with "La Paloma." He is a reader of the classics. His favorite poem is "Paradise Lost" and his favorite novel is "Les Miserables."

He likes an occasional hand of poker for small stakes. And he favors a bourbon highball. As Vice President he had an icebox in his senate office and another in his senate office building quarters where he kept fixings for a convivial glass with friends now and then. He does not smoke.

He's Fond of Steaks.

In food he has an American leaning toward steak and potatoes and a Mississippi basin delight in channel catfish. Pie a la mode, to him, is tops in dessert.

Mr. Truman likes baseball and football. He has no time for golf, holding that he is "not old enough to play." He enjoys walking in the country and swimming.

He is a 32d degree Mason and a Baptist. His wife and daughter, however, are members of the Episcopal faith.

Mr. Truman wears a Masonic ring and a wristwatch. A former haberdasher, his preference in suits runs to double breasted grays, blues, or browns. He prefers white shirts, and likes matching ties and pocket handkerchiefs. He wears a size 7 hat, size 8 shoes, size 15 shirt with 33 inch sleeves, and size 40 suits.

He attended the grade and high schools of Independence, Mo., and had two years of law school at night. He married a school girl sweetheart, who had no education beyond public schools.

Protege of Pendergast

He learned his politics from the ground up, beginning as a doorbell ringer in the machine of Tom Pendergast, Kansas City boss who went to prison. Shortly after Truman became Vice President he braved possible censure by attending the funeral of the ex-convict political leader.

His first political job was road overseer. He became a postmaster, then county judge, presiding judge, and senator. He won out over a field of candidates for the Democratic nomination for the Vice Presidency, which catapulted him into the executive mansion. Friends say he appears overwhelmed by this elevation.

He is slow to anger, but resolute in wrath. He is ready to smile or laugh. He does not stand on dignity or custom, bends easily and yet friends are certain he will not shatter any of the traditional prestige attached to the Presidency.

During the World war he was a lieutenant and captain of field artillery, participating in the Meuse-Argonne and the St. Mihiel offensives. He was discharged as a major and continued in the reserve to reach a colonel's eagles.

Confederate Vet's Son

He had an early interest in military life. Before being turned down for West Point he wanted to enter the national guard, but his father, a confederate veteran, forbade him to don the then regulation blue uniform of the Missouri national guard, according to friends.

The Truman family has its roots in Missouri for a hundred years, and came from Kansas before that. Truman's grandfather, Anderson Shippe Truman, settled in Jackson county in 1842. He was born at Lamar, but went onto a farm at Grandview, near Independence, with his family, whose circumstances he has described as "poor." His father, John Anderson Truman, was "the best horse trader in the county."

Young Harry went to school at Independence and is said to have read every book in the public library at least once before he was 15. He was graduated from high school at the age of 17.

Started in Drug Store

His first job was in a drug store, running errands for $3 a week. He wrapped newspapers, was a clerk in a railroad construction gang, and later clerked in two banks. Five years after graduation he was earning $100 a month, when he returned to the farm, where he could plow "the straightest row in the county," according to his mother, who is 92 years old.

The World war disrupted his farm life. On his return from war he married a high school classmate, Miss Bess Wallace. He then attempted to set up a haberdashery, which effort failed, and he turned to politics.

Incidentally, the "S" in his name is just a letter. His grandfathers were named Shippe and Solomon and his parents decided to play no favorites, and settled on the letter in honor of both.

President's Body Is Borne from Southern Home

(Story in adjoining column)

Hearse bearing body of President Roosevelt arrives at Warm Springs, Ga., railroad siding where it was transferred to the train which was to take it to Washington, D. C. [Acme Telephoto]

Chicago Curtails Activities Today in Tribute to Roosevelt

(Pictures on back page)

Chicago, the scene of three of his four Presidential nominations, will pay full homage today to the memory of President Roosevelt.

All public offices except those dealing with public safety and health will be closed. All major department stores will be closed all day. Hundreds of big and little businesses will be closed at least part of the day. Stage theaters, most movies and other places of entertainment will suspend business until 5 p. m. or later.

At 3 p. m. a city-wide minute of silence, during which even telephone service will be halted, will be observed, coinciding with the start of the funeral services for the President in Washington, D. C.

Green Proclaims Mourning

The pattern for Chicago's—and the state's—observance was drawn by Gov. Green in a proclamation designating today "a day of mourning." He ordered all state offices closed and asked that all businesses, except those necessary to health, safety and war production, close between noon and 5 p. m. He urged that flags be flown at half staff.

The governor also designated Senators Brooks and Lucas and Representatives Sabath [D., Ill.] and Allen [D., Ill.] to represent him and the state at the Washington rites. Pressing duties prevent the governor's attendance. Mayor Kelly and President James R. McCahey of the school board also will attend and will go on to Hyde Park, N. Y., for the services tomorrow.

Merits Gold Star, Kelly Says.

Mayor Kelly eulogized the President at a solemn council meeting yesterday and asserted that "a gold star should appear in the flag in the White House window." The council adopted a resolution deploring Mr. Roosevelt's death. Pictures of the President in the council chamber and on Victory Plaza, at the La Salle st. entrance of the city hall, were draped with black and purple bunting.

Flags atop public and office buildings and on war plants and elsewhere thruout the city were at half staff, at which level they will remain for the traditional 30 day period of mourning.

All State st. stores affiliated with the State Street council and many outlying stores will be closed today. Curtains in display windows will be drawn. Usual Monday hours, with doors opening at noon for most, will be followed.

Banks Observe Regular Hours

All city, state and federal courts will be closed all day, as will all other local government offices. Federal agencies will work until noon. The postoffice will close at 1 p. m., one hour earlier than the usual Saturday closing hour. Banks will be open as usual. Most close at noon Saturday.

Movies in the Balaban & Katz and Essaness chains will close until 5 p. m. Warner Brothers houses will close all day. Matinees have been canceled for this afternoon at all stage theaters, with an additional night cancelation tonight at the Erlanger. Barnes Brothers' Circus, showing in the Chicago Stadium, canceled its matinee.

Taverns Asked to Close 3 Hours

Hundreds of restaurants are expected to close between 3 and 5 p. m. Liquor stores have been asked to close from 1 to 5 p. m., and taverns have been requested to suspend from 1 to 4 p. m. Members of the Chicago Master Barbers' association also have been requested to close shops.

War plants will operate at full capacity as "a mark of respect to the President," as requested by President Truman. Unions and managements will hold memorial services at work by periods of silence.

The army, navy and coast guard will hold services today and tomorrow. Traditional firing of gun salutes and wearing of mourning badges have been dispensed with. Churches of all faiths will hold individual services today and tomorrow.

LABOR GROUPS PLEDGE TO BACK NEW PRESIDENT

Washington, D. C., April 13 (AP)—Many labor unions, in official and unofficial statements, today pledged to support President Truman.

AFL President William Green said Mr. Roosevelt was a President of all the people, and that Mr. Truman would be, also.

Green told a radio audience today: "The American people must now give their full support to President Truman, who has pledged himself at the outset of his administration to carry out the policies of Roosevelt to a successful conclusion."

Sidney Hillman, chairman of the CIO's political action committee, urged all workers to get behind Truman. When Hillman's group failed to make Wallace Vice President again, it accepted Truman as labor's second best bet for that office.

CIO President Murray wired Mr. Truman: "Our solemn pledge that we will, together with all patriotic citizens of our country, dedicate ourselves to the completion of the domestic and foreign program which our lost leader has so brilliantly and skilfully charted."

Five Sentenced for Plot Against Cuba Government

[Chicago Tribune Press Service]

HAVANA, Cuba, April 13—Former Col. Jose Pedraza was found guilty tonight of "military conspiracy to overthrow the constitutional government of Cuba." He was sentenced by the urgency court of Havana to a year's confinement in a military fortress. Others convicted for participation in the plot were a former colonel, a former major, and two civilians. All were sentenced to one year.

LOSES TWO DIAMOND RINGS.

J. W. Cheshire, 6151 Winthrop av., lost two diamond rings near his home yesterday, he told police.

THRONGS LINE ROUTE OF F.D.R. FUNERAL TRAIN

(Pictures on back page)

Aboard Roosevelt Funeral Train En Route to Washington, D. C., April 14 [Saturday] (AP)—The body of the late Franklin D. Roosevelt lay on a small platform on the rear car of this train last night, with lights shining only on that part of the car containing the casket.

All other lights in the remaining three-fourths of the car—the Conneaut—were darkened, thus permitting the thousands who lined the path of the funeral train to get an impressive glimpse of the late President's bier.

Making the nocturnal picture all the more touching were four special marine, army, and naval enlisted men standing guard at the four corners of the flag draped coffin. They changed guard every two hours. Reporters were given an opportunity to view the death scene inside the train late last night.

Mrs. Roosevelt sat knitting in the next car as the newsmen passed. She spoke to each as they greeted her. She remarked: "You have been very kind."

Train Due at 10 o'Clock

Mr. Roosevelt's body was put aboard the train at Warm Springs, Ga., shortly after 11 a. m. yesterday [10 a. m., Chicago time], for the 23 hour run to Washington after an impressive military procession from his Pine mountain cottage. The train is due in Washington at 10 a. m. today.

Hundreds of persons lined railroad tracks and viaducts as the train arrived in Atlanta for a 40 minute operating stop. Soldiers formed a line on either side of the tracks at the station and presented arms as the train approached.

After leaving Atlanta, the special sped across northeast Georgia past many more small towns where railroad men and other workers and their wives lined the banks of the right of way and the little depots.

At Gainesville, Ga., a group of WAVES standing at salute greeted the special.

Thousands at Station

The largest crowd of the trip up to that point was out at Greenville, S. C. Many thousands jammed the concourse of the station. Two new engines were put on the special here, the lead engine carrying an American flag on the pilot.

Mrs. Roosevelt was described by Secretary Stephen T. Early as bearing up wonderfully. Dressed in a black two piece suit, with hat, stockings, and shoes to match, and silver fox furs around her shoulders, she walked to the train ahead of the coffin and on the arm of Early and Vice Adm. Ross T. McIntire, navy surgeon general and White House physician.

Villagers crowded the little Warm Springs depot to witness the departure.

M. P.s Keep Crowd Orderly

Two thousand troops from the Fort Benning, Ga., infantry and parachute schools were rushed to Warm Springs after midnight to do final honors in the state Mr. Roosevelt called his second home.

Two battalions stood at attention on the highway leading from the Warm Springs infantile paralysis foundation to the village station. Fifty picked military police kept the crowds orderly at the depot. The others made up a close ranked file that headed the cortege down the winding dirt road from the Roosevelt cottage, past scores of crippled children, and on to the train.

Mrs. Roosevelt rode with Miss Grace Tully, confidential secretary to her late husband, and two of his cousins from Hyde Park, Miss Laura Delano and Miss Margaret Suckley.

At the foundation administration building where the late President always had stopped on his visits to and from his cottage, the cortege stopped momentarily before the crippled children and foundation workers.

BRITISH DOMINIONS' PARLEY DELEGATES URGE ALLIED UNITY

LONDON, April 13 [Reuters]—Only the continuation of the present close collaboration of the allied nations could insure peace, said a statement issued here tonight at the conclusion of the British commonwealth "pre-San Francisco meeting."

The statement, issued in the name of delegations from Britain, Canada, Australia, New Zealand, South Africa, and India continued:

"The countries of the British commonwealth stand ready to play their full part in an international organization for the purpose of preserving international peace and security and promoting human welfare.

"We have examined the tentative proposals resulting from the Dumbarton Oaks conversations, and we are agreed that the proposals provide the basis for a charter for such an organization, fully recognizing that in certain respects they call for clarification, improvement, and expansion."

STRIKERS VOTE TO RESUME JOBS AT GARY MILLS

Strikers at the Gary sheet and tin mill of the Carnegie Illinois Steel corporation voted yesterday to return to work last night after being faced with a war labor board directive ordering them to resume production of steel and tinplate.

Joseph Goin, subdistrict director of the United Steel Workers' union [CIO], said the strikers heeded the pleas of union officials to return to work because of the national emergency and in respect to the death of the President.

Since work interruptions began March 11 when the company posted a new work schedule for the pickling line workers, several mills of the plant have been closed down and 79,750 tons of sheet steel and tinplate needed for war materials have been lost.

Company officials said more than 1,000 workers had to be sent home for lack of materials because of the strike.

SNEAK THIEF GETS $800 SEAL COAT.

Max Millstone, 6531 Bosworth av., reported to police yesterday that a sneak thief entered his home and stole an $800 Alaska seal coat.

AIR DEPARTMENT BILL OPPOSED BY LOUIS LEVERONE

Louis E. Leverone, president of the Illinois Aviation conference, yesterday declared himself opposed to creation of a state department of aeronautics under a bill introduced Thursday in the Illinois senate by Senators Laughlin [R., Freeport] and Peters [R., St. Joseph].

The legislation would grant broad regulatory powers to the department. In addition, the bill would eliminate the duties of the present state aeronautics commission, which, it is expected, would be retained in an advisory capacity.

Leverone said that in his opinion the whole purpose of the bill is bad because it would move aviation in Illinois into the realm of politics and "supplant with professional office holders" present members of the commission who serve "so enthusiastically" without salary.

LOSES HER $1,000 SCARF

Martha P. Robinson of 1430 Lake Shore dr., reported the loss of her three skin Russian sable fur scarf, valued at $1,000, in the drug store at 151 N. State st., where she ate lunch.

CHICAGOAN SETS WOMEN FREE IN HORROR PRISON

[Chicago Tribune Press Service]

WITH THE U. S. 1ST ARMY ON THE ROAD TO BERLIN, Germany, April 12 [Delayed]—Lt. Col. John C. Dinsmore, Shoreland hotel, Chicago, provost marshal of the 69th infantry division, thinks that the two civilian prison camps which he has liberated are about the worst sights he has ever seen.

At Kassel he found one prison filled with survivors of a group of political prisoners. Thirty-two had been shot to death two days before our arrival. About 1,000 were evacuated to the east, and only the seriously ill were left behind. Most of them had dysentery, pneumonia, or tuberculosis.

A few days later at Heiligenstadt Dinsmore threw open another prison. Inside were scores of women—German, French and others—who had been committed for such offenses as listening to allied radio broadcasts. He found a number of hard rubber hoses and rubber whips, Dinsmore said, and one woman told him that she had been beaten every day for a year for trying to get more food.

Dinsmore turned the prison into a camp for captured German soldiers. He then ordered the Germans to turn out their packs, and the food was given to the women prisoners.

900 Political Prisoners Killed at Buchenwald

WEIMAR, Germany, April 13 (AP)—During the week prior to the American 6th armored division's liberation of the Buchenwald concentration camp just north of Weimar, the Germans executed 900 political prisoners, Capt. Charles Davidson, Beaumont, Tex., said today. Davidson, a military government officer, said that 40,000 prisoners were marched away from the Nazi prison two weeks before the Americans arrived, leaving 21,000.

2 PALS WOUNDED BY CLEAVERS; 2 OTHERS SOUGHT

Joseph Obert, 52, and Frank Lozetti, 53, were found wounded yesterday in their room at 1152 N. Wells st. In the room were two meat cleavers and a number of empty wine bottles.

Obert was unconscious with a deep gash in his head. He was taken to Henrotin hospital. Lozetti, who suffered slight head wounds, was taken to Bridewell hospital.

Police sought two other occupants of the room, Peter Bennelli, 50, and Battisto Tarasco, 70. Lawrence Olearis, husband of the landlady, said he was awakened by a commotion and that Bennelli swung a cleaver at him.

TRUNK AND $150 CONTENTS STOLEN

A trunk containing household furnishings valued at $150 was reported stolen yesterday from the basement storeroom of Abraham Cohen, 920 Hyde Park blvd.

OUR STORE
WILL BE CLOSED
ALL DAY SATURDAY
as a mark
of respect to
Our Late President
john t. Shayne
michigan avenue at randolph

In memory
of our late President
FRANKLIN DELANO ROOSEVELT
may his soul rest in
the beauty of peace
POWELL'S

In Respect to the Memory of
Our Late President
Franklin D. Roosevelt
Our Store Will Be Closed
Saturday, April 14th
Lane Bryant

MAY WE UNITE AS
NEVER BEFORE AND
MAKE HIS WILL—AND
OUR WILL FOR A
LASTING PEACE—BE-
COME A REALITY

MAURICE L
ROTHSCHILD
State at Jackson

In
Respectful Memory
of our
Beloved President
we will be
closed today;
EDWARDS FUR CO.

In Profound Respect
and in Memory of
Franklin Delano Roosevelt
This Store Will Be Closed
All Day Saturday, April 14
Johnson & Harwood
PITTSFIELD BLDG. 1st and 3rd FLOORS
37 N. Wabash Avenue

APPLICATION FOR $1,000-$7,500-$11,250 ACCIDENT INSURANCE POLICY
AND SUBSCRIPTION TO THE DAILY TRIBUNE

NOTE: For the sum of 25c preliminary term fee, plus 10c a month in advance thereafter, the Chicago Tribune makes available to its Home Delivery Subscribers and members of their families who reside in the same household, a $1,000-$7,500 Travel Accident Insurance Policy. Insurance coverage eventually increases to $11,250 on continuous renewal. Issued by Federal Life Insurance Co., Chicago. NO MEDICAL EXAMINATION. One policy to a person. Issued only to applicants over 10 and under 70 years of age.

Mail this Coupon to the Chicago Tribune. SEND NO MONEY. Accredited representative will call and collect 25c. Official Carrier will collect monthly thereafter for Insurance and Subscription. Insurance will lapse if subscription is stopped.

☐ *I hereby order the Daily Tribune delivered to my home by Carrier six days a week, starting immediately, for which I agree to pay the regular rate.*

☐ *I am a Home Delivery subscriber and agree to continue.*

Do you apply for this Accident Insurance Policy?.....
(PLEASE PRINT)

Your Name?..... (First Name, Middle Name, Last Name)

Address?..... (Number, Street) Apt.?.....

..... (City, State) Phone?.....

Your Age?..... Date of Birth?..... (Month, Day, Year)

Are You Blind or Deaf?..... Are You Crippled?.....

Name of Person to Whom Insurance Is to Be Paid in Case of Your Death? (Beneficiary)

..... Relationship.....
First Name Middle Name Last Name

Applicant's Signature .....
Sign in Own Handwriting

NOTICE: Orders for Home Delivery of the Tribune are acceptable only from persons residing where such service is maintained and are subject to rejection by the Tribune. All applications for insurance are subject to rejection by the Federal Life Insurance Co. Insurance does not become effective until noon the date policy is issued.

Form A3735—8-44

EDEN FLIES TO U. S. FOR FINAL F. D. R. TRIBUTE

Army and Navy Services Today in London

BY E. R. NODERER
[Chicago Tribune Press Service]

LONDON, April—Foreign Secretary Eden left by plane today to attend President Roosevelt's funeral as Prime Minister Churchill stayed at home in anticipation of a possible end of organized German resistance. King George will be represented by Ambassador Halifax.

Memorial services for Mr. Roosevelt will be conducted in St. Paul's cathedral in London Tuesday, it was announced after the king had ordered the British court to observe seven days' mourning.

Altho St. Paul's is, with the exception of Liverpool cathedral, the largest church in England, no applications for tickets for the memorial service will be entertained, except from members of parliament, it was said. The service begins at 11:30 a. m.

Mourning Breaks Precedents

At least two precedents were created today to mark the President's passing. For the first time, the Buckingham palace court circular referred to the death of the head of a foreign state not related to the British royal family.

After announcing the king's profound regret over Mr. Roosevelt's death, the circular added, "His majesty mourns the loss of a staunch ally and great personal friend." The king and queen canceled a visit tomorrow to Glasgow to watch a football match between English and Scottish teams.

Churchill also introduced an innovation in parliament by adjourning the session of commons after paying a brief tribute to the President.

"It is not fitting we should continue our work today," he said. The prime minister appeared deeply moved. He spoke slowly and deliberately to a well filled house. All cabinet ministers wore black ties.

Formal tributes will be paid to Mr. Roosevelt in the house of lords and commons Tuesday. Contrary to usual procedure, it is expected Churchill will speak in behalf of all parties.

May Ask "Royal" Bill

Political circles suggested Churchill may ask commons to pass a special motion expressing sympathy with King George in the loss of "his cousin." This is the traditional wording generally used on the death of foreign royalty.

From Dublin it was reported the dail [parliament] also adjourned.

Brig. Gen. E. F. Koenig, commander of the United States army United Kingdom base section, ordered American troops into mourning for 30 days. American forces will hold their own memorial services tomorrow.

News of the President's death was formally announced to American troops here in a general order read to all units of the United Kingdom base this morning. All dances and other social events have been canceled and recreational facilities and bars at officers' and enlisted men's clubs are being closed until after the funeral.

Son Goes Home

Brig. Gen. Elliott Roosevelt heard of his father's death over the radio at midnight while he was visiting friends. He left by plane for Washington. Two of Mr. Roosevelt's advisers, Bernard Baruch and Judge Samuel Rosenman, carrying out missions for him in Britain, also were reported returning homeward.

Adm. Stark, chief of United States naval forces in European waters, is expected to attend the navy's memorial service tomorrow in St. Mark's church.

American army personnel will hold their own memorial service. Gen. Eisenhower, it was suggested, may be present at one of the London services with his commanders.

Ambassador John G. Winant called on Churchill today, reportedly to make provisions for the services in St. Paul's and other memorial ceremonies. Ambassadors of all allied and neutral nations in London called on Winant at the embassy, the soviet ambassador being one of the first visitors.

Many Pay Tribute

Symptomatic of the Britishers' regret at the passing of the President, whom they regarded as the staunchest champion of this country in the United States, were many spontaneous tributes paid to Roosevelt's memory.

Flags over many private buildings, in addition to government offices and all United States army installations in Britain, flew at half staff. The London stock market suspended business for an hour, and at Lloyd's the famous Lutine bell was rung as underwriters stood in two minutes' silence.

Five thousand people attending a Royal Albert hall boxing contest observed one minute of silence. A crowd gathered in Trafalgar Square for a naval display also stood silently as did 2,500 war workers attending a concert tonight.

Hundreds of Czech citizens present at a London meeting observed three minutes of silence at the request of Foreign Minister Jan Masaryk.

The London Daily Telegraph's late edition paid to Mr. Roosevelt a tribute hitherto reserved exclusively for royalty. It put its front page into mourning by marking off columns with thick black lines for the first time since the death of King George V.

Who Is Truman? London Press Asks Americans

[Chicago Tribune Press Service]

LONDON, April 13—President Truman was virtually unknown to the London newspapers which today offered American correspondents $150 for 1,000 words on the new chief executive's career. Most papers carried only brief stories on Truman, headed "Farm Boy Becomes President," or "Shopman to White House."

Mourning in London

[Associated Press Wirephoto: By Signal Corps Radio]

United States military police guard of honor lowers American flag to half-staff in London after receiving word of President Roosevelt's death.

FRENCH PRAISE F. D. R. FOR WHAT HE DID FOR THEM

Stress Character as 'Citizen of World'

BY DAVID DARRAH
[Chicago Tribune Press Service]

PARIS, April 13—Franklin D. Roosevelt's character as a citizen of the world and benefactor of Europe was emphasized today in French tributes to the memory of the American President.

A day of national mourning was proclaimed by Gen. de Gaulle's cabinet to coincide with the day of the Roosevelt funeral and flags were at half staff on public buildings.

Mr. Roosevelt's passing caused uneasiness about the future among French commentators, who declared that his death was a loss to France as well as to the United States.

Vladimir d'Ormesson in the conservative Figaro assured his countrymen that Mr. Roosevelt was a great manipulator of men and his triumph was to have made Americans understand European miseries and skilfully and gradually persuade the American people to send an army to take part in the European war.

"By a series of measures skilfully chosen, the United States, thanks to Roosevelt, was able to give support to England and later to Russia. Without Roosevelt what would Europe have become?" d'Ormesson wrote.

Stress Foresight on War

Other commentators sounded the same note. The socialist paper Populaire said that the whole world weeps over the passing of a citizen of the world. The Parisien Libere said that "the war which he foresaw without having been able to prepare for it because of the backwardness of American public opinion, gave the true measure of Roosevelt as a statesman of genius."

The diplomatic writer of the French official news agency said: "France owes its liberation, in a great measure, to the intelligence and personal influence of Roosevelt. He first of all understood the necessity of the United States getting into the war and he was able to put the powerful American machine at the service of the allies."

Fearful About Future

This semi-official line of thought found its echo among the French people. Many of them said, "Roosevelt was a great man and a great friend of France. We are terrified at what his death may lead to.

"He was able to send us help. What will be the attitude of the American people now toward us? Will American public opinion be the same from now on?"

Georges Bidault, French foreign minister, said President Roosevelt's death had produced a "great and painful moment in the history of the world." He said Mr. Roosevelt's death was an irreparable loss to the United States and the whole world. He continued:

"We will go to San Francisco with the determination to succeed and with the thought that Roosevelt, absent, will be a more powerful and stronger influence than if he were really there in person."

The ministry of national education announced that all places of entertainment would be closed tomorrow "in order to associate France with America."

Religious memorial services will be held Sunday in Paris Catholic, Protestant, and Jewish churches.

TOASTER AND BONDS TAKEN

Jack Phillips, 2838 Pine Grove av., reported to police yesterday the theft of an electric iron, a toaster, and other articles valued at $50, five $25 war bonds, and two insurance policies from his automobile in front of his home.

TRUMAN TAKES OVER WITH DAY OF HARD WORK

[Continued from first page]

utes, came out of the office and then returned for another five minutes. Running the gantlet of reporters, he said he had nothing to say.

A short time later Stettinius issued a proclamation of mourning which was Mr. Truman's first official act.

At 10:53 War Secretary Stimson, Gen. Marshall, and Lt. Gen. Barney M. Giles, Washington head of the army air forces in the absence of Gen. Arnold, arrived and were ushered in to Mr. Truman. Adm. King and Navy Secretary Forrestal came a few minutes later.

The members of the high command were with the new President 48 minutes. They left, as they entered, silent and solemn, giving no information.

Leaves for Capitol

Immediately after the conference with the military leaders, Mr. Truman left for the capitol. Along the route he returned the waves of persons who recognized him. The new President had refused an official escort of 18 motorcycles, accepting only one to clear the way for his car.

His surprise visit to the capitol, where he received every one from former senate colleagues to senate pages, was regarded as a magnificent gesture of executive-legislative coöperation. All sections of capitol hill rang with acclamations of auguries of close partnership with the White House.

In the capitol, President Truman increased the apprehension of his secret service guards, who are complaining that they can't keep up with him. He insisted upon dropping in on the senate session, at which tributes were being paid to his predecessor. It was with difficulty that Leslie Biffle, secretary of the senate, and the guards dissuaded him by explaining that he was no longer a senator or the Vice President, but the President, whose presence in the senate would bring a spectacular ovation.

Mecca for Senators

The President walked briskly to Biffle's office, which promptly became the mecca of Republicans and Democrats alike. From the house and the senate, they poured in to shake his hand and wish him well. As they filed out again, they said he had earnestly asked their aid. They predicted his visit would bring coöperation unprecedented in recent years between congress and the executive office.

Gravely Truman summoned members of the senate staff, among them the official reporters of debate, who said as they departed that they had "wished him God's blessing."

There was another summons—for the senate pages. Twenty-one boys in white blouses, black ties, and knee breeches, they filed in, unawed by the man who used to send them on errands. But when they came out, they were holding their right hands out in boyish glee as they explained, "That's the one the President of the United States shook."

Mr. Truman lunched later with 16 of the congressional leaders in Biffle's office, completing plans at the luncheon for addressing a joint session of the house and senate Monday.

Greets Reporters

While waiters were hurrying in with lunch, Mr. Truman burst out of the room to greet the senate reporters, all of whom he knows by their first names. Smiling at them thru his oversize glasses, he said:

"I don't know whether you've ever had a bull or a load of hay fall on you, but I felt as if the moon and a couple of planets had fallen on me last night when I got the news.

"This is the most terrifically responsible job a man ever had. If newspaper men ever pray, pray for me."

Mr. Truman shook hands with each reporter, telling them all:

"I appreciate all the kindnesses you've done me, but look what you got me into."

Congressional Leaders

Present with Mr. Truman and Biffle at the luncheon were the majority and minority leaders of the senate, Senators Barkley [D., Ky.] and White [R., Me.]; the majority and minority leaders, of the house, Representatives McCormack [D., Mass.] and Martin [R., Mass.]; Speaker Rayburn [D., Tex.] of the house; and Senators Connally [D., Tex.], Austin [R., Vt.], Hill [D., Ala.], Vandenberg [R., Mich.], La Follette [Prog., Wis.], Wheeler [D., Mont.], George [D., Ga.], Magnuson [D., Wash.], Hatch [D., N. M.], and Pepper [D., Fla.] and Rep. Ramspeck [D., Ga.].

As Mr. Truman departed, one page stepped up and asked the President's autograph, which the youngster got. On his way to his car, Mr. Truman stopped to greet the staff he had as vice president.

Usher Richard Riddell spoke up: "Come back and see us often, Mr. President."

"I'll come back as often as I can," Mr. Truman answered with a shrug at his entourage of secret service guards and police, "but look at the crowd it takes to get me any place."

Republicans of the senate, unaware that Mr. Truman was coming to the capitol to ask for congressional coöperation, already had held a conference and sent the President this message:

"In this critical and sorrowing hour when you are called to the supreme responsibility of the republic, we send you this expression of faith and trust in you, and the assurance of our sustaining prayers. We shall coöperate with you for the winning of the war and a successful peace at home and abroad."

Returns to White House

From the capitol the President returned to the White House. At 2:30 Former War Mobilizer Director Byrnes arrived for a conference which was arranged by telephone. Byrnes flew from his Spartanburg, S. C., home.

He hurried into the oval room, where Truman was at his desk. He spent 50 minutes in the office.

"I talked to the President to advise him of matters pending on both domestic and foreign matters about which I am familiar and on which I thought I could be helpful to him at this moment," Byrnes said.

Stettinius returned to the White House for a second conference and stepped into the office as Byrnes came out.

Mr. Truman completed his first day at 5:03 p. m. when he left the White House for his apartment. During the afternoon a special direct wire to the White House switch board was installed in his home.

Fala Goes with Master on Final Trip Together

(Picture on back page)

Atlanta, Ga., April 13 (AP)—Arthur Prettyman, Negro valet to the late President Roosevelt, took Fala, Mr Roosevelt's black Scottie, for a walk along the station platform when the Presidential funeral train reached Atlanta. Asked if Fala had noticed anything wrong, Prettyman said: "I think he feels there's something wrong."

Churches Lay Creed Aside in Tribute to Roosevelt

Churches of all faiths and denominations will mark the death and funeral of President Roosevelt with appropriate services today and tomorrow.

The Church Federation of Greater Chicago, in coöperation with First Methodist church, will conduct a memorial service in Chicago temple, Clark and Washington sts., at 3 p. m. today, synchronizing with the Washington, D. C., services for the President, Dr. Harold W. Ruopp, federation president, and Dr. Charles Ray Goff, the church's pastor, will officiate jointly. The federation suggested that its 1,200 member churches conduct observances at the same hour.

Services with Special Prayers

Bishop Wallace E. Conkling of the Episcopal church said that requiem services with special prayers will be held in most of the city's Episcopal churches.

During the hour of the Washington services for President Roosevelt, the bells of Holy Name cathedral will toll, and special prayers will be said after each mass tomorrow. This precedure is expected to be followed by other Catholic churches in the city. Archbishop Samuel A. Stritch commented, "Our sorrow over the death of the President is indeed very great. Millions in other lands, who considered him trustee of their freedom, join us in our bereavement."

Memorial by 150 Synagogs

The Orthodox Rabbinate of Chicago directed that more than 150 Jewish synagogs in the city memorialize the President's death at services at 11 a. m. tomorrow. All Jewish Sunday schools have canceled their regular Sabbath sessions and will hold memorial services at 10:30 a. m. tomorrow. Special synagog services will be held this afternoon and tonight.

Following is a partial list of special church services:

Drexel Park Presbyterian church, 11 a. m. and 8 p. m. tomorrow.
First Presbyterian church, Oak Park, tomorrow night.
Grace Episcopal church, Oak Park, 3 p. m. today.
St Christopher's Episcopal church, Oak Park—4 p. m. today.
Martin Luther Evangelical church, 11 a. m. today.
Fourth Presbyterian church, 11 a. m. tomorrow.
Sinai temple, 11 a. m. tomorrow.
Holy Trinity Russian Orthodox cathedral, 12:30 p. m. tomorrow.
Holy Name cathedral, special prayers at each mass tomorrow.
First Congregational church, 8:15 p. m. tomorrow.
Bethlehem Evangelical and Reformed church, 4 p. m. today.
United Lutheran church, 2 p. m. today.
Evangelical Lutheran Church of Our Redeemer—7:45 p. m. today.
All Missouri synod Lutheran churches, tomorrow morning.
Thoburn Methodist church, 7:45 p. m. tomorrow.
Holy Resurrection Serbian Orthodox church, 10 a. m. tomorrow.
St. Chrysostom's Episcopal church, 3 p. m. today.
Epworth Methodist church, 3 p. m. today.
St. James' United church, 11 a. m. tomorrow.
St. Paul's Episcopal church, 11 a. m. today.
Cathedral shelter, 8 a. m. today.
Church of the Atonement, Episcopal, 7 a. m. today.
Church of the Ascension, Episcopal, 5:30 p. m. today.
Church of Our Savior, Episcopal, 7 a. m. today.
St. Luke's church, Evanston, 7:30 a. m. today.

All of the 230 Lutheran churches in northern Illinois district will pay tribute to the late President tomorrow, the Rev. Martin Piehler, director, said.

STATE LEGISLATURE WILL HONOR F. D. R. AT SESSION TUESDAY

Springfield, Ill., April 13 (AP)—The Illinois general assembly will hold a special joint session next Tuesday at 10:15 a. m. to conduct memorial services for President Roosevelt.

Speakers will include Gov. Green, Lt. Gov. Cross, House Speaker Hugh Green, and the Republican and Democratic floor leaders of the two houses.

A resolution to convene the special joint session will be introduced when two houses reconvene Monday night.

LEGISLATURE IN MADISON HONORS F. D. R. MEMORY

Madison, Wis., April 13 [Special]—The Wisconsin assembly and senate today suspended legislative deliberations, "in honor of the memory of Franklin D. Roosevelt." The legislature will reconvene Monday.

Gov. Goodland has authorized the closing of the capitol and the state office buildings here tomorrow. Flags atop the capitol are at half staff. Madison retail stores will also be closed. A city-wide memorial service will be at 11 a. m. tomorrow in the University of Wisconsin fieldhouse.

More than 800 CIO union employes of the Gisholt Machine company here quit work for one hour today over a flag raising dispute. Workers are members of the United Steel Workers of America. Union leaders charged the firm had failed to display the American flag in honor of the President. Company officials said the national emblem had not been raised this morning because of inclement weather.

After checking with Truax field officials here over flag raising rules, Gisholt officials raised the flag, lowered it to half staff and workers then returned to their jobs.

CANADA KEEPS CLOSE U. S. TIES, PREMIER SAYS

OTTAWA, Ont., April 13 (AP)—Prime Minister King, whose close personal relationship with President Roosevelt had much to do with the strengthening of the ties between their two countries, hastened to assure President Truman today of Canada's determination to maintain these ties.

"As you assume the great responsibilities of your high office at this critical period in world affairs," King said in a message to the new President, "we wish to assure you of the firm resolve of all Canada to maintain and strengthen the ever deepening friendship and ever widening coöperation of our two countries in matters of common interest and in the cause of world security and peace."

Canada's Gov. Gen. Athlone will fly to Washington tomorrow morning to attend the late President's funeral as a representative of King George VI., it was announced.

Mrs. Roosevelt Will Get Stamps Wanted by F.D.R.

San Francisco, Cal., April 13 (AP)—President Roosevelt, an ardent collector of stamps, had asked that the first sheet of the new issue commemorating the San Francisco world security conference be sold to him, personally, here on April 25 by Postmaster William H. McCarthy. McCarthy said today he would make the purchase in the late president's name, and forward the sheet to Mrs. Roosevelt for the Roosevelt collection.

EXPECT TRUMAN HELP IN OUSTING RED BUROCRATS

BY WILLARD EDWARDS
[Chicago Tribune Press Service]

Washington, D. C., April 13—Foes of subversive trends in this nation today expressed belief that President Truman will lend the weight of his office to congressional efforts aimed at elimination of communistic minded burocrats from the government structure.

For nearly 10 years, the house, with occasional encouragement from the senate, has repeatedly taken a stand against those with leftist philosophies in high places.

The house investigations into un-American activities have been hampered by lack of coöperation from the executive department, gag orders imposed upon army, navy, and law enforcement agencies, and denunciation of all inquiries which sought to expose those in official position who prefer foreign ideologies to the American system.

A Change Is Expected

A prominent member of the house committee on un-American activities said he expected this policy of obstruction to change under Mr. Truman. Several other members agreed that new life had been injected into the committee's inquiry because of the expectation that the White House would give it firm support.

Revived by vote of the house last Jan. 3 over the protests of New Deal leadership, the committee has been marking time ever since under the pretense of "organizing a staff." Chairman Hart [D., N. J.], henchman of boss Frank Hague of Jersey City, N. J., was selected because he voted against the investigation and was also known to be subservient to New Deal commands. There appeared to be little prospect that anything of value would be uncovered by the group.

However, Hart is known to be a sincere opponent of Communism and his colleagues said he could be depended upon to conduct a thoro investigation of un-American movements if he gets the word to go ahead. That word will not be long in coming, they predicted.

Hopes for a Cleanup

"Harry Truman will clean the Reds out of the government," a committee member declared. "He is as fervently opposed to enemies of the American system of government as any man who ever sat in congress. I have heard him express his opinions in private conversation and I am sure he will carry his beliefs into his high office."

The need for a constant watch on subversive elements in the United States was never greater, he continued. Post-war confusion resulting from reconversion to civilian production will offer a fertile field for agitators desirous of destroying democracy, he asserted.

PREMIER KING SETS JUNE 11 FOR VOTE IN CANADA

OTTAWA, Ont., April 13 (AP)—The long anticipated Canadian general election, in which the socialistic Cooperative Commonwealth Federation is expected to provide the two old-line parties with a bitter three way battle, will be held Monday, June 11, Prime Minister W. L. Mackenzie King announced in parliament today.

The prime minister's liberal party is regarded as likely to suffer a deep cut in its majority of seats in parliament, with the progressive conservatives and the federation each confident of picking up the government's lost votes.

The date selected is the same announced for a provincial election in Ontario. Opposition leaders were quick to note the fact, declaring the government feared a progressive conservative victory in the Ontario balloting which might have an adverse effect on the nation-wide election if it were held later. A new dominian parliament and federal government will be named. In the present parliament the liberals hold 158 seats, the progressive conservatives 40, the CCF 10, the social credit party 10, and scattered parties 15. There are 12 vacancies.

Win Uniforms

Jane Allen Smith (at top) and Jeanne Marie Giese (at bottom), two of the nurses who received uniforms at St. Luke's hospital yesterday. [TRIBUNE Photos]

Seventy-seven cadet student nurses at St. Luke's hospital received their uniforms yesterday in a ceremony at Grace Episcopal church, adjoining the hospital. The group entered St. Luke's School of Nursing in February. Tea for the students and their families was served after the ceremony in Schweppe Memorial building of the nursing school.

MOSCOW RITE TODAY LED BY CHICAGO YANK

MOSCOW, April 13 (AP)—An American army sergeant will conduct special memorial services for President Roosevelt here tomorrow and high Russian officials are expected to attend the simple ceremony at the home of Ambassador W. Averell Harriman.

Deeply moved by the death of the American President, hailed today thruout Russia as a great and beloved friend of the soviet union, Moscow officialdom, along with the heads of Moscow's diplomatic and military missions, was expected to attend the services.

Sgt. George E. Thomas, 1547 Peoria st., Chicago, former pastor of Austin Square Baptist church at Lynn, Mass., will lead the services.

RADIO PLAYS BIG ROLE IN TELLING OF F.D.R.'S DEATH

BY LARRY WOLTERS

News of President Roosevelt's death was carried swiftly to the ends of the earth by radio. And by radio the reactions of fighting men at the many far flung battle fronts and the expressions of world leaders in many lands were brought back promptly to the United States. Word of the President's death was flashed not only to ships at sea and airplanes in the sky, but also to the most advanced battle units. For this purpose walkie talkies were used.

It was after midnight when Paul Manning, by way of W-G-N and Mutual facilities, described the reaction in Paris and relayed the condolences of Gen. Charles De Gaulle. Far to the east in Germany, Seymour Korman, Chicago Tribune and Mutual war correspondent, wakened American soldiers in foxholes to tell them the news and report their first words.

Jump Half Way Around Globe

Then, instantaneously, a switch was made half way around the world to Guam, where Jack Mahon told how the news reached that outpost at the breakfast hour. A bulletin from the Signal Corps radio station on Saipan had been intercepted, he said. Reports were heard from London and Chungking, too, as well as pick-ups from Washington, New York, San Francisco, Chicago, and Warm Springs, Ga.

Strangely, radio microphones which had given the nation the details of President Roosevelt's four inaugurals were not admitted to the White House for the swearing in of Harry S. Truman as President.

Few people knew that President Roosevelt had arranged to make a Jefferson day address which was to have been broadcast over all networks last night.

Services Won't Be Broadcast

Wire services announced yesterday that there would be no broadcast of the funeral services from the East room of the White House this afternoon.

Mutual and other networks yesterday canceled commercial programs and the hours were devoted to eulogy, special musical programs, and memorial services from churches. This will be continued today.

Mme. Chiang Kai-shek, speaking over W-G-N and Mutual, gave a tribute—first in English and then in Chinese—to the late President. Mme. Chiang is in the United States.

TRUMAN DECIDES HE'S COUNTRY'S 33D PRESIDENT,

Washington, D. C., April 13 (AP)—President Truman gave the official verdict today—he is the 33d President.

His proclamation of a mourning period for Franklin D. Roosevelt named the dead executive as "the 32d President of the United States."

Actually Mr. Roosevelt was the 31st man to hold the office.

To reach the higher number Grover Cleveland is counted twice, his two terms having been separated. The argument over the count is one of long standing.

In respect to the memory of
our President
FRANKLIN D. ROOSEVELT
our store will be closed today
WURLITZER
111 S. WABASH AVE.

In Respect to the Memory of
Our Late President
Franklin D. Roosevelt
All Our Stores Will Be Closed
Today—Saturday, April 14th
Three Sisters

A Tribute

O, Lord of Hosts! Almighty King!
Behold the sacrifice we bring!
To every arm Thy strength impart;
Thy spirit shed through every heart!

Wake in our breasts the living fires,
Thy holy faith that warmed our sires;
Thy hand hath made our Nation free;
To die for her is serving Thee.

—*Oliver Wendell Holmes*

We join the entire country in sorrow at the passing of our President . . . our stores will be CLOSED ALL DAY SATURDAY, APRIL 14.

Mrs. Stevens Candy Shops

Out of respect to the
memory of our beloved president
FRANKLIN DELANO ROOSEVELT
ALL WALGREEN
DRUG STORES
will be closed from
2 to 5 P. M. Saturday
LOOP STORES
will be closed all day
Saturday until 5 P. M.
WALGREEN DRUG STORES

REICH ALMOST CUT IN HALF BY PATTON'S ARMY

Spurts 32 Mi.; 9th Army 45 Mi. from Berlin

[Continued from first page]

miles west of the outskirts of greater Berlin.

Other elements of the division reached the Elbe at Seerhausen, five miles farther north.

At the opposite end of the curving river line, the 83d infantry reached the Elbe at Barby, 13 miles southeast of Magdeburg. The city still held out on the west bank but was being steadily reduced.

Drive Deeper Into Dortmund

The movement on the 9th army front was unceasingly eastward, with trucks, tanks, jeeps and captured German vehicles filling the road.

Infantry mopping up far in the rear of the trail blazing columns still fought inside Brunswick.

Back in the Ruhr, the 79th infantry captured Duisburg, Europe's greatest river port, after German civilians twice tried to surrender the city in defiance of their Nazi overlords.

Farther east, the 75th infantry division drove deeper into Dortmund, with a population normally of 537,000 and the largest Ruhr city still in enemy hands.

Open Battle for Leipzig

The United States 1st army opened the battle of Leipzig, now by-passed by the 3d army, and charged eight miles thru its stiff defenses.

Spearheaded by the 9th armored division, Lt. Gen. Hodges' forces crossed the Saale river south of Weissenfels, which is 15 miles southwest of the ruined city, and fought street by street thru that town.

Tanks and troops were up against depressed anti-aircraft guns, which ring Leipzig in an arc for a distance of about 13 miles and actually are part of Berlin's outer flak defenses.

Advance Side by Side

Leading elements were near the village of Dalzig, seven miles southwest of the city, at last reports and still pushing east in a move to isolate the city.

A German general captured in a hospital said there were no organized defense units in Leipzig.

The 1st and 3d armies were moving in such close echelon that once the 9th armored division had to send up an artillery spotting cub plane to tell 3d army tanks to get off the roads because they were in 1st army territory.

Motorized infantry was following close at the heels of the tanks and for once was not stopping to mop up the rear.

The 1st army was tough. At one village civilians sniped. Tanks wheeled up to every building from which shots had been fired and leveled them, leaving the village in ruins.

On the north flank, the 3d armored division wheeled around the eastern end of the Harz mountains and captured Sangerhausen, 72 miles southwest of Berlin.

Fight Into Harz Mountains

Infantry fought into the wooded Harz mountains against stiff resistance from infantry and self-propelled guns.

The 7th army's 14th armored division, joining in the dash to bisect Germany, forced numerous crossings of the Main north of Bamberg, which is 30 miles north of the Nazi shrine of Nuernberg.

The 3d army won a race with the 7th army to cut the main superhighway connecting Berlin and Munich. Another autobahn, running from Dresden thru Chemnitz and south to Munich also was threatened by both armies.

More than 50 towns and villages fell to these eastbound armored spearheads. Strong forces also neared Schwebheim, 29 miles west of Nuernberg.

Far behind the lines nearly 1,000 prisoners were taken from the rubble of fallen Schweinfurt.

Six-mile gains were recorded by the 10th and 12th armored divisions along the southern sector of the front.

The French were prying the Germans loose from the last 75 mile stretch of the Rhine's east bank between Baden-Baden and the Swiss border. The French took 2,000 prisoners in Rastatt, including 1,000 SS troopers.

Battle Into Arnhem

The Canadian 1st army drove six miles beyond the Issel river—German bulwark guarding Rotterdam and Amsterdam—and battled into the center of Arnhem, where the British air borne operation ended in defeat last September.

The British 2d army found a soft spot on the north German plain beyond the Weser river and drove 10 miles northeast to a point 45 miles from the Elbe river southeast of Hamburg.

Thus the British 2d and the United States 9th armies were sealing off Denmark and the north German ports.

The British apparently were bypassing Bremen, for no additional gains were reported from siege positions before the river port.

East of Bremen, a bridgehead over the Aller river was extended to a depth of more than three miles, but opposition was strong. The bridgehead was about six miles wide.

New Yank Drive Cutting Germany at the Waist

(Story starts on page 1)

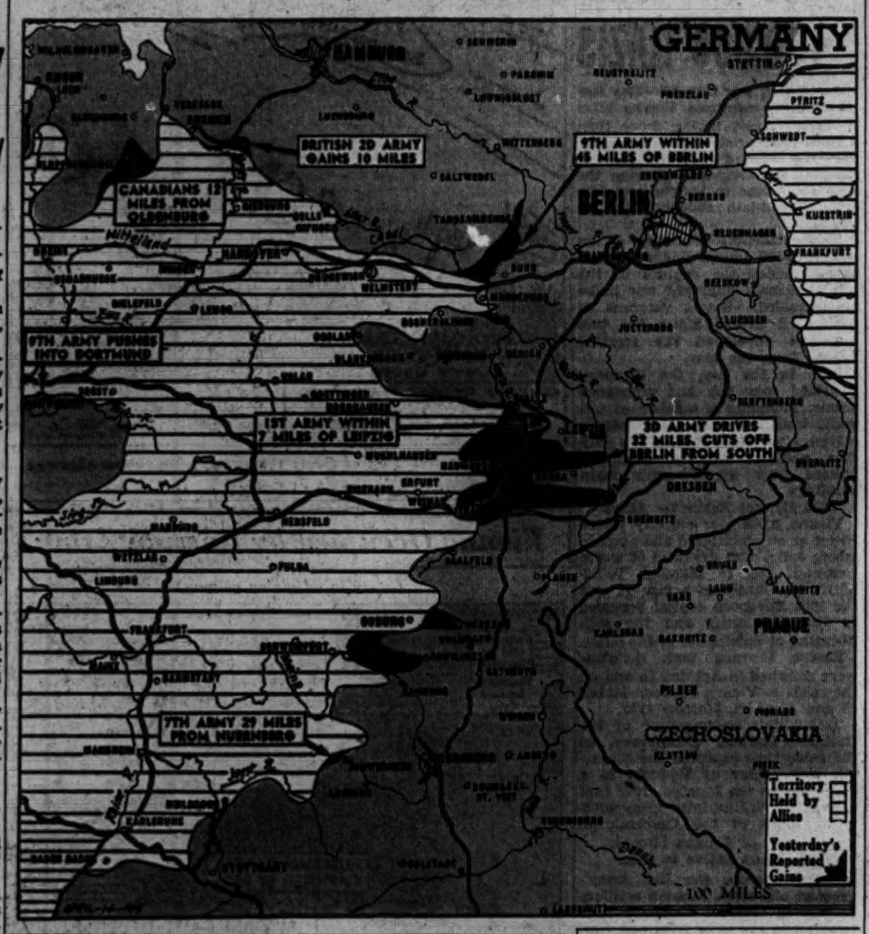
GERMANY
HAMBURG
BRITISH 2D ARMY GAINS 10 MILES
CANADIANS 12 MILES FROM OLDENBURG
9TH ARMY WITHIN 45 MILES OF BERLIN
BERLIN
9TH ARMY PUSHES INTO DORTMUND
1ST ARMY WITHIN 7 MILES OF LEIPZIG
3D ARMY DRIVES 32 MILES, CUTS OFF BERLIN FROM SOUTH
PRAGUE
7TH ARMY 29 MILES FROM NUERNBERG
CZECHOSLOVAKIA
Territory Held by Allies
Yesterday's Reported Gains
100 MILES

Significant distances between the allied armies and their objectives inside the reich.

4,000 MEN USED TO GET MARINE DIVISION ASHORE

BY THOMAS MORROW
[Chicago Tribune Press Service]

WITH U. S. FORCES ON OKINAWA ISLAND, April 11 [Delayed]—To get one marine division established on this island, two supply officers, Lt. Col. R. G. Ballance, 508 W. Williams st., Champaign, Ill., and 1st Lt. Fred Draper of Knoxville, Tenn., employed 4,000 men and hundreds of craft to move ashore thousands of tons of ammunition, food, water, and fuel. Eighty-five trucks, 15 bulldozers, and 48 cranes are needed for the chore. Hundreds of tons of "hot cargo"—food and ammunition—were shoved ashore on D-Day.

Twelve five-ton cranes mounted on barges were stationed at the reef to transfer by net loads the cargo from landing ships to amphibious tractors. As the troops raced ahead in the early days without opposition, the problem became increasingly difficult.

Set up for business today was Lt. J. R. Megna, 1859 Cambridge av., Chicago, dental surgeon with a construction battalion. He said he'd pulled a few teeth and built a palatial foxhole. He said he'd like to have Florence Bertossa, 1737 W. 103d st., Chicago, know that he is giving a great deal of time to thinking of her.

Saboteurs Disconnect Copenhagen-Berlin Line

LONDON, April 13 (AP)—Direct telephone contact between Berlin and Copenhagen was destroyed tonight by saboteurs who blew up a cable in Copenhagen, the Swedish radio said.

19 DIE, 3 MISSING AS SHIPS CRASH OFF EAST COAST

New Bedford, Mass., April 13 (AP)—A ship collision in a fog off southeastern New England brought death to 19 men and left three others listed as missing the navy reported tonight.

Thirty-eight merchant men and navy men were hospitalized after an American freighter and an allied tanker collided at dusk yesterday in a dense fog that limited visibility to 15 feet.

Thick weather that had hampered rescue operations lifted this afternoon, providing a clearer picture of the crash.

Fire broke out on the tanker as the ships struck and then flames sprang up from the freighter, whose bow was damaged. The freighter fire was extinguished quickly and that aboard the tanker was brought under control today after the ship had been abandoned.

The bodies of the 19 who died in the crash were recovered.

DEAD SOLDIER IDENTIFIED

The soldier who died Thursday in Gardiner General hospital after being found in a coma in the Congress hotel was identified yesterday as Sgt. Raymond C. Bennett of Detroit, Mich. Hospital authorities said he died of natural causes.

LEIPZIG SCENE OF 3 BIG BATTLES AND GREAT FAIR

Slavs Settled There Before Year 1000

American troops were closing in on Leipzig last night, preparatory to making that city a battleground for the sixth time in 300 years. Most famous were the battles of Breitenfeld in 1631 and 1642, and the battle of Leipzig in 1813. Twice later the city was the scene of bloody revolutions.

The first battle of Breitenfeld, a part of the Thirty Years war, was fought between the allied Swedish and Saxon armies under Gustavus Adolphus and the imperial forces under Count Tilly, whose armies were routed. In the same war, but 11 years later, the Swedes under Torstensson defeated the imperialists under the Archduke Leopold and Prince Piccolomini. In both instances, the Swedish caviary delivered the decisive stroke which won the war.

Napoleon Defeated

The battle of Leipzig, also known as the Battle of Nations, ended in a victory for allied armies over the French invaders under Napoleon. The first of two revolutions broke out on Nov. 9, 1918, and King Frederick Augustus of Saxony abdicated on Nov. 13. The Volksbeauftragte, composed exclusively of independent Socialists, first held power, but was succeeded by a government of majority Socialists. The second revolt flared thru 1921, until Max Holz, Communist guerrilla leader, was defeated and captured.

First bombed in World War II. on Nov. 23, 1940, Leipzig escaped further hammering until Oct. 20, 1943, when R. A. F. night bombers smashed airplane engine plants and one of the world's largest railroad terminals. Since then, the city has been bombed intermittently.

Leipzig began as a Slav settlement which existed before the year 1000, and owes its name to the Slav word Lipa, a lime tree. With a peace time population of more than 700,000, it is Germany's 3d largest city, located 111 miles southwest of Berlin.

Leipzig Fair Famous

The "Leipzig Messe," one of the biggest and best known merchandising fairs in the world, was held there prior to 1943, and some 9,000 firms annually showed goods ranging from electric generators to toys, giving Germany an important agency for promoting its export trade.

The city is worldly known for its series of musical concerts given annually in the Gewandhaus and for its associations with Johann Sebastian Bach, famed composer.

GERMANS FIGHT, SURRENDER AND YANKS RACE ON

BY JOHN THOMPSON
[Chicago Tribune Press Service]

WITH THE U. S. 9TH ARMORED DIVISION OUTSIDE LEIPZIG, Germany, April 13—German troops are putting up only a rearguard defense of the western front while concentrating upon delaying the Russians, many observers believed today. In line with that theory, the enemy may prefer, as the lesser of two evils, that the Americans rather than the Reds, capture central Germany.

Our people have expected a German division transferred from Norway to show up on this front. Instead, it has been reported fighting the Russian army. Furthermore, not one new German division has been identified anywhere on the western front since Lt. Gen. Hodges' 1st army crossed the Rhine at Remagen.

No Last Stands

The Germans we are meeting in the drive toward Leipzig and the Elbe certainly are no last standers. They fight for awhile. They hold up our columns by banging away with bazookas and guns. They knock out some vehicles and cause some casualties. They prevent our columns from advancing 50 miles and limit progress to 18.

And then they surrender. You pass them in droves as you drive toward the front. You watch the woods carefully for any others with bazookas who have not yet decided to surrender. But you know that soon they will be in our bag too.

Altho we have been looking at the same country and the same sights for days, this type of warfare never ceases to amaze.

For the roads are clogged with our moving armored columns. When they run into trouble, of course, they deploy.

Then behind them are great gaps of lonely road.

By Truck and Caisson

No American infantry division is motorized. Despite our tremendous amount of motor equipment no division has enough organized equipment to move its doughboys in one swoop.

So at a time like this we press into service every available quartermaster truck, bakery truck, everything, including artillery caissons and gun carriages. Inside and out of these carriers, Yanks are crowded. It's a funny looking army, but it gets where it's going in a hurry.

That is why some of these German kampf groups, or small battle formations, will pull into one of their towns and head for the telephone exchange. The captain will telephone to the next town to the east to find out if we are there before taking off in a cloud of dust to escape entrapment.

Farming Goes On

All the time these bits of war are dotting the countryside, the soil is being tilled for its spring planting. The bent backs of women and old men and the spindly figures of boys plod across the horizon sowing the new crops.

Or, if the ground is being broken, you may see an old man and his grandson driving a mixed team of an ancient horse and a slow ox back and forth. There is no modern farm equipment except the rows of motionless tractors we saw stacked outside of a factory. Without gasoline for the farmers, there are no machines.

And so, as an amazing mechanized war passes by, man goes back to the age old ways of tilling the soil.

BRITISH RAIDERS BOMB KIEL, SHIP BUILDING CENTER

LONDON, April 14 [Saturday]—(AP)—British heavy bombers struck last night at Kiel, German ship and submarine building center on the Baltic, the air ministry announced today.

At least 321 German planes were destroyed by American fighters yesterday in another disastrous blow to the luftwaffe, raising the toll of enemy planes wrecked within a week to at least 1,393.

Most of the German planes destroyed today were machine gunned on the ground by 350 United States 8th air force fighters which escorted 200 American heavy bombers in an attack on the freight yards at Neumuenster and other targets on the Danish peninsula.

Six bombers and seven fighters were reported missing.

SON MISSING SINCE MARCH 9

William McHugh, 6953 South Park av., yesterday told police that his son, Eugene, 16, has been missing since March 9.

Pin Up Girl

[TRIBUNE Photo]

MICKEY BREEDEN

The title of "Air Infantry Pin-Up Girl" has been bestowed on Miss Mickey Breeden, 2970 Sheridan rd. Her picture won a snapshot pin-up contest held in the Pacific by the air infantry regiment of the 81st division. The winner received a sterling silver identification bracelet.

OIL MAN DENIES BEING INTIMATE WITH JOAN BERRY

Los Angeles, Cal., April 13 (AP)—J. Paul Getty, Oklahoma oil man, testified today in Charlie Chaplin's paternity suit that he did not have intimate relations with Joan Berry when she visited Tulsa in November, 1942, and January, 1943.

Miss Berry, 24 year old former film protege of Chaplin, is suing to have the actor declared the father of her 18 month old daughter, Carol Ann. The Superior court jury disagreed in the first trial of the case.

Chaplin concluded his testmony earlier today, posing beside Miss Berry and the baby to permit the jurors to compare their features.

Later Chaplin's lawyer called two scientists who made blood tests of the actor and the child to determine any relationship. Results of the tests, they declared, indicated Chaplin was not the father.

Vatican Discloses Death of Primate of Hungary

VATICAN CITY, April 13 (AP)—The Vatican disclosed today that Cardinal Justinian George Seredi, 60, primate of Hungary and archbishop of Esztergom, had died of a heart attack. The death reduces the number of cardinals to 40, the lowest in modern times.

COL. R. W. DAVIS RETIRES WITH GENERAL'S RANK

Springfield, Ill., April 13—Col. Robert W. Davis, publisher of the Carbondale Free Press and a veteran of World wars I. and II., has been retired at his own request with the rank of brigadier general of infantry, Brig. Gen. Leo M. Boyle, the Illinois adjutant general, announced today.

Gen. Davis first entered the military service when he volunteered as a private in the Illinois national guard in 1916 and saw service on the Mexican border.

During World war I. he served in France and has been a member of the military service during World war II. since the national guard was inducted into federal service in 1940. He commanded the national guard on duty during the Ohio river flood in 1937 and during civilian disturbances in Herrin and Taylorville.

Out of respect to the memory of our beloved President

Franklin Delano Roosevelt

All our stores will be closed all day SATURDAY, APRIL 14th

MALING BROTHERS

Out of respect for the memory of Franklin Delano Roosevelt we will be closed today

PARKER FUR COMPANY

IN RESPECT TO THE MEMORY OF OUR NATION'S BELOVED PRESIDENT

Franklin Delano Roosevelt

ALL GOLDBLATT BROTHERS DEPARTMENT STORES, OFFICES AND WAREHOUSES WILL BE CLOSED SATURDAY, APRIL 14TH

In Tribute to the memory of our beloved president Franklin Delano Roosevelt

OUR SHOPS WILL BE CLOSED ALL DAY SATURDAY, APRIL 14TH

Martha Weathered Shops
IN THE DRAKE HOTEL . MICHIGAN AT OAK
1636 ORRINGTON, EVANSTON

In Respect to the Memory of the Nation's Beloved President
Our Stores WILL BE CLOSED ALL DAY SATURDAY
CROYDON CHINA CO.
93rd and Western Ave.
Lincoln and Touhy Aves.

IN RESPECT TO THE MEMORY of our late beloved President
FRANKLIN DELANO ROOSEVELT
we will be CLOSED all day SATURDAY April 14
Swan Rios & Co.
Distinguished Smokers Supplies
71 W Monroe St Fra 1300

COLOGNE GETS GERMAN PAPER—PRINTED BY U. S.

7th Army Starts Press Rolling Amid Ruins

BY LARRY RUE.
[Chicago Tribune Press Service]

SUPREME HDQ., ALLIED EXPEDITIONARY FORCE, Paris, April 13—There was no estimate of the casualties suffered by the civilian population thru our air bombardments of Cologne. There were about 200 civilian dead on the streets when our armies broke into the city. There may be others beneath the enormous mass of rubble. But seemingly those in the huge shelters or even in their own cellars and basements got off not too badly.

The building housing the Koelnischer Zeitung was made uninhabitable to the ground level, but in the basement a newspaper, the Koelnischer Kurier, is being printed in German. The first number, issued April 2, bears the inscription in German, "Publisher: The American Army. Official Newspaper."

Warning by Eisenhower

It publishes in column one of page one an article under the heading, "Nazis Will Be Punished," signed, "Dwight D. Eisenhower." It is a translation of his orders. Another front page item is Gen. Eisenhower's appeal to the German army to surrender. The rest of the page, with a map, tells the story of the United States 7th army push across the Rhine and other war news.

Other stories in the four page paper inform the Germans: War criminals known; Russia gets British battleship; Pope tolerates no Fascists; German farmers must produce food for next winter; Argentina declares war on Germany; How Mannheim surrendered by telephone. A half page of news, under the head, "Rhine News," mentions the new civilian government formed in Cologne as well as the existence of a new police force of 350 men.

Value of Nonresistance

Our propaganda tells the story of Muenchen-Gladbach, which, because it surrendered without too bitter fighting, is being restored rapidly to normal in contrast to other places where our troops encountered resistance.

The same issue, under a Cologne dateline, announces, "The great factories of Ford and Courtauld's in the northern part of the city have been taken over in good working condition by the occupying forces."

The fact that this big automobile plant and rayon factory escaped destruction from our bombs has excited no little sarcastic comment. Suspicion was voiced in certain circles that "vested interests" were sparing their own even in bombing raids. This is far fetched because the railway yards also were not too badly hit.

NOT A SOUVENIR WHEN YANKS GET DONE SHOOTING

BY SEYMOUR KORMAN.
[Chicago Tribune Press Service]

WITH THE U. S. 7TH ARMY IN BAVARIA, Germany, April 13—Second Lt. Irwin C. Seehafer of Wausau, Wis., leader of A company in the 3d infantry's 15th regiment, had his men set up a road block and then prepared for business.

It wasn't a long wait. An enemy truck and bus came along and Pvt. Richard G. Raines, 5650 Union av., Chicago, started off the show with a burst from his machine gun. Ten Germans were killed or wounded as Seehafer's whole company let loose. Eight others were captured. The truck and bus went up in flames.

A unit from the 8th infantry regiment was on a road near the Main river. Lt. James Johnson of Blanchardville, Wis., warned: "Look for arms in the buildings. There's been sniper fire from around here."

A soldier poked open the door of an ordinary looking untenanted house and then yelled, "How's this, lieutenant?"

Inside was a complete machine pistol factory with some 2,000 weapons and parts ready for assembly.

TELL MASSACRE OF 5,000 CIVILIANS IN BERLIN RIOT

KOELLEDA, Germany, April 13 (AP)—A German woman who left Berlin a few days ago said today that 5,000 civilians rioted in the German capital March 9 and were wiped out by SS troops and police after a street battle among government buildings.

She described the revolt to American intelligence officers of the 1st army. The woman is a young actress and her story apparently is trustworthy.

"Five thousand people carrying arms, which had been issued to the Volkssturm [people's army] to defend Berlin, marched against the government March 9," she said. "They were engaged by SS troops and police near Alexanderplatz, where some government offices were moved. They were all killed after SS men and police surrounded them and took them prisoner."

Nazis Limit Newspapers to 2 Page Editions Daily

LONDON, April 13 (AP)—German newspapers, which have been permitted four page editions on Sundays and two pages weekdays, hereafter will be restricted to two pages at all times, DNB, German news agency, said in a broadcast tonight.

500 PIANOS WANTED
CASH PAID FOR GRANDS, UPRIGHTS AND PLAYERS
PHONE TODAY
MERrimac 4026
Chicago's Oldest Used Piano Dealer

TRIBUNE BRINGS MESSAGES FROM YANKS ABROAD TO FOLKS AT HOME

Chicago Tribune war correspondents have sent by wireless or cable the following messages from Chicagoland men and women on the various war fronts to relatives and friends. Messages from other Chicagolanders will appear on future Saturdays in The Tribune.

10TH ARMY, OKINAWA

BENJAMIN J. BEAL, Route 1, Box 49-A, Blue Island, Ill., from his son, Sgt. Emmet Beal, 28, of 1319 W. 61st st., Chicago, 3,260th quartermaster company: Hello pa, am still longing for home and still making the beachheads."

MRS. ELLA ALLEN, 4733 Evans av., Chicago, from her son, Corp. Walter Allen, 35, quartermaster company: "Hello, ma. Still the same old sonny and hoping to come home soon."

MRS. ROSIE JACKSON, 4812 Calumet av., Chicago, from her brother, Pvt. General G. Smith, 26, quartermaster company: "Hello, friends. I'm still trying to end the war so we can get back home."

LUELLA PERKINS, 3311 E. 91st st., Chicago, from her brother, Corp. Major Perkins, 21, quartermaster company: "I'm doing fine. Tell mother hello. Will write soon."

MRS. ROSE EICHBERGER, 4139 N. Troy st., Chicago, from her son, Corp. Harry C. Eichberger, 31, of 24th corps: "Feeling fine and happy. Plenty deep foxhole. Love to all."

MRS. RUTH WERT, 3960 N. Merrimac av., Chicago, from her husband, Corp. William J. Wert, 23, of 24th corps: "Dear Ruth and Billy, am fine. Kindest regards to the Werts and Goodmans."

KARL HAKES, 18 E. Elm st., Chicago, from Corp. John W. Suter, 34, of 24th corps: "Greetings from Japan. I'm fine but anxious to be home. Regards, Opple."

REINHOLD APSIT, 248 Walnut st., Aurora, Ill., from his son, Lt. [j. g.] Merger Apsit: "O, for a glass of milk! Everything is fine. Love."

MRS. RICHARD M. WATSON, c/o Mutual Life Insurance company, 1 N. La Salle st., Chicago, from her husband, Ensign Richard M. Watson: "Surprise! Am well and happy. Keep writing. Give love to all. Yours, Dick."

MRS. H. L. WALTER, 3852 N. Cicero av., Chicago, from her husband, Maj. H. L. Walter: "Love to all. Healthy, wealthy, and wise. Call Gainesville, Fla., 1036, and say Bill Thompson is okay."

JAMES C. JONES, 3037 Walnut st., Chicago, from his nephew, Corp. Douglas D. Jones: "Okinawa is a fine place to spend the summer. Wish you were here instead of me."

MRS. B. F. DEWEL, 2007 Bennett av., Evanston, Ill., from her son, Pvt. John Peters Roe: "Hi, mom. Feeling on top of the world. Everything fine. Hope to be home soon."

MRS. ROBERT JANTZEN, 2655 21st st., Chicago, from her husband, Pvt. Robert Jantzen: "Dearest darling: I am still okay. No need to worry. Love."

MRS. R. G. BALLANCE, 508 W. Williams st., Champaign, Ill., from her husband, Lt. Col. R. G. Ballance: "Couldn't pass up the opportunity to send my love to you and Bobby and Martha."

MR. AND MRS. W. C. KRAUSE, 6114 N. Washtenaw av., Chicago, from their son, Lt. [j. g.] Donald Krause: "Feeling fine and thinking of all of you. Happy birthday, mom, and love to all."

CHESTER LATTO, 5337 N. Luna av., Chicago, from Musician Corp. Raymond C. Latto, 24, of 24th corps: "Wish Petrillo could come here and straighten out the music problem."

MR. AND MRS. WILLIAM GRIDLEY, 1721 N. Washtenaw av., Chicago, from their son, Corp. William H. Gridley, 23, of 24th corps: "Hope you're both well as I am."

MRS. M. COHEN, 4937 N. Kedzie av., Chicago, from Corp. Leo G. Reeder, 24, of 24th corps: "Am reporter and makeup man for the division sheet, Okinawa's first English speaking newspaper."

SAMUEL KAHL, Seneca hotel, Chicago, from his son, Pvt. Joseph A. Kahl, 21, of 24th corps: "Am well and working hard. Mail en route to you, Jerry."

MRS. MARJORIE L. FOREMAN, 5615 Woodlawn av., Chicago, from her son, Pvt. Arthur A. Foreman, 24, of 24th corps: "This is an artist's paradise. Feel great. Love, Jim."

1ST ARMY, GERMANY

MR. AND MRS. WILLIAM E. HERING, 3015 Chicago rd., Chicago Heights, Ill., from their son, Master Sgt. Wilfred G. Hering: "After nine campaigns victory is finally in sight. Looking forward to seeing you soon. Love."

LAWRENCE MENCONI, 9022 Cottage Grove av., Chicago, from his son, Staff Sgt. George L. Menconi: "Hello pop, how's everything on the home front? I'm doing O. K. Give my regards to the babes."

MRS. JOSEPH GORFZCZYK, 11709 Morgan st., Chicago, from her husband, Staff Sgt. Joseph Gorfzcyk: "My dear, I am well and hope it won't be long before we are together again."

BETTY SOLOMON, 3300 Lake Shore dr., Chicago, from her friend, Corp. Ralph Bing, Wade Park Manor, Cleveland, O.: "Hi, toots. I don't know if you like seeing your name in print but maybe this will make up for the letters I owe you."

MRS. FRANK S. SWIATOWIEC, 4924 Hutchinson st., Chicago, from her husband, Staff Sgt. Frank S. Swiatowiec: "Hello, dear. I am in the best of health and hope you are the same. Hope to see you soon."

MRS. JENNIE KAMBEROS, 1251 Flournoy st., Chicago, from her son, Tech. Sgt. Frank F. Kamberos: "Hello mom, we are doing fine here and I hope to be seeing you soon. Regards to the kid sister."

FRANCIS W. McGOVERN, 1147 W. 87th st., Chicago, from his son, 2d Lt. William M. McGovern: "Dear folks, we're keeping them in the sky out here. I'm getting mail regularly, so do keep writing."

MR. AND MRS. EDWARD ALUND, 5729 Byron st., Chicago, from their son, Pvt. George E. Alund: "Dear mom and dad, everything is O. K. here. Hope it's the same at home. An extra kiss to you, mom, on Mother's day. Love."

MRS. JAMES M. BYERS, 6917 N. Rockwell st., Chicago, from her son, Sgt. David H. Byers: "Dear mother, hope everything is well at home. Am feeling fine and wishing I could be with you. Love."

MR. AND MRS. S. HEYMAN, 3801 Ainslie st., Chicago, from their son, Corp. Jerome Heyman: "Things are popping high and wide. Hope to have that glass of beer in Berlin for Mother's day."

3D ARMY, GERMANY

MRS. GEORGE P. MacHAY, Blue Island, Ill., from her husband, Sgt. George P. MacHay: "Give my love to William and tell him to be good till I get home."

MRS. JOHN K. LAUTERBACH, Plainfield, Ill., from her son, Pvt. Andrew Lauterbach: "Hello from Germany. Feeling fine. Lots of luck to all the kids and lots of love."

MR. AND MRS. DAVID GOTTFRIED, 343 S. Homan av., Chicago, from their son, Lt. Alex Gottfried: "I'm well and will be home for Christmas. Send Honey Sue my love."

MRS. PEARL EDWARDS, 1226 E. 47th st., Chicago, from her husband, Pvt. Thomas Edwards: "Hello, dear, how are you? Everything here is fine. Hope to see you soon."

MRS. CHRISTINE FOTOPOULOS, 761 East End av., Chicago, from her son, Sgt. Leonard R. Fotopoulos: "Sending my best love from the German front. We are really touring Germany."

MRS. WALTER KENTNER, 4330 Lake Park av., Chicago, from her brother, Pvt. Alton M. Roberts, Peoria, Ill.: "Hello sis, how is Chicago? Boy, I'm fine. Has the baby arrived? I'm in Germany."

MRS. MARY WILSON, 11014 State st., Chicago, from her son, Pvt. Sam Wilson: "Hope you're well again. I'm fine, weather's fine, the Germans unhappy. Miss your apple pie. Love."

9TH ARMY, GERMANY

MRS. JOSEPHINE TRINCO, 2221 23d pl., Chicago, from her husband, Pvt. Anthony Trinco, 808th field artillery: "Feeling fine, honey. Sending love to you, thanks to THE TRIBUNE."

MRS. WILLIAM BLUHM, 7445 Kenwood av., Chicago, from her son, Sgt. Hayden Bluhm, service battery, 808th battalion: "Hello, mother. Everything fine in Germany. Don't worry. Regards to Myrtle and Laphams."

MRS. ANNE JUST, 3235 Princton av., Chicago, from her husband, Corp. Samuel Just, 808th field artillery: "Hello, darling. Feeling fine. Hope you and Butch are the same. Love, Peanuts."

MRS. HAROLD HOPPE, 4849 N. Kilbourn av., Chicago, from her husband, Corp. Harold Hoppe: "Dearest wife: Am well and safe somewhere in Germany. Regards to all. Love."

MRS. JOE ALLEN GENTRY, 7106 Ridgeland av., Chicago, from Corp. Joe Gentry: "Hello. I'm warm, eating plenty, and getting along fine. Tell all hello. Love."

MRS. HARRIET BROGAN, 3221 66th st., Chicago, from her husband, Corp. John Brogan: "Hello, sweetheart. I'm feeling fine, hope you are too. Sending love."

MRS. OSCAR MINDRUP, 6520 S. Claremont av., Chicago, from her husband, Corp. Oscar Mindrup: "Hello, honey. I'm in the best of health, eating and sleeping regularly. Love."

MRS. JOHN DUGA, 652 Aldine av., Chicago, from her husband, Pvt. John Duga: "Hello, honey. I'm fine and hope you are also. Love and regards to all."

MRS. ARLINE HOMMER, 4124 N. Knox av., Chicago, from Pvt. Charles Hommer: "It's great to be alive. I'm coming home in '45."

MRS. RUTH GIELOW, 7120 Oleander av., Chicago, from her husband, Sgt. Esbert Gielow: "Darling, I am safe and well, and I miss you. Hello to our folks and friends. Love."

MRS. HARVEY NICHOLS, 426 E. 82d st., Chicago, from her husband, Pvt. Harvey Nichols: "Darling, I am fine. A beautiful moon tonight reminds me of you and home. All my love."

7TH ARMY, GERMANY

MRS. BERTHA GRUENWALD, 4159 N. Western av., Chicago, from her son, Pvt. Ernest Gruenwald, 45th infantry division: "We are advancing steadily. Am in the best of health. Love to you and Alice."

MRS. VIVIAN TERRANELLA, 6615 N. Campbell av., Chicago, from her husband, Pvt. Sam Terranella, 45th division. "I love you. Am fine and dandy. Kiss Ronny for me."

MRS. N. DEROP, 1175 E. 55th st., Chicago, from her son, Sgt. Marshall Kinsley, 45th division: "Everything fine. It looks as if it will be over soon. Love."

MRS. ELLEN NELSON, 4252 N. Winchester av., Chicago, from her son, Pvt. Richard G. Nelson, 45th division: "Think of you always. Hope everything is fine. Love."

MRS. MARY BENEDETTO, 1464 W. Huron st., Chicago, from her husband, Pvt. Frank Benedetto, 45th division: "Love you more than ever. Hope to be home with you shortly."

SAM NODULMAN, 3414 W. 15th st., Chicago, from his son, Pvt. Al Nodulman, 45th division: "Going ahead at a fast pace. Hope things are fine at home. Regards to all."

JEAN DUNBAR, 5549 S. Whipple st., Chicago, from her brother, Pvt. John Dunbar, 45th division: "Hello, sis, am feeling fine. Give Aunt Nora my love."

MR. AND MRS. WILLIAM DORGAN, 3816 N. Paulina st., Chicago, from their son, Pvt. Frank P. Dorgan, 45th division: "A few lines to let you know I am O. K. Love, Frank."

MRS. CARL H. RESNICK, 715 Independence blvd., Chicago, from her husband, Capt. Carl H. Resnick, 45th division: "Soon all people will have freedom of want, fear, religion, and speech. Love, daddy."

MRS. ALPHONSO J. SPOTO, 3128 S. Wells st., Chicago, from her husband, Pvt. Alphonso J. Spoto, 45th division: "I am feeling fine and thinking of you always. I love you very much. Write soon."

MRS. HARRIET WORDYNSKI, 3213 S. Throop st., Chicago, from her husband, Corp. Chester Wordynski, 45th division: "Please don't worry about me. I am O. K. Just haven't had time to write often."

JOSEPHINE KEARNEY, 9537 Sangamon st., Chicago, from her nephew, Pvt. Michael J. Madden, 45th division: "Am now deep in the heart of Germany. Thinking of you always. Write real soon."

SUPREME HDQ., PARIS

MRS. MARY B. LUXEN, 9352 Elizabeth st., Chicago, from her husband, M/Sgt. Raymond C. Luxen, army finance: "Your mail arriving regularly. Received photos. You are as beautiful as ever."

EILEEN DOWLING, 3116 Belmont av., Chicago, from her fiance, S/Sgt. Francis J. Brennan, 3441 N. Troy st., Chicago, army finance: "Hello, sweetheart, hope you had a happy birthday. Wish I could have been with you. Love."

JACOB BERGER, 2625 Gunnison st., Chicago, from his son, Corp. Marvin J. Berger, army finance: "Have seen beautiful Paris over here, but still prefer to be there in Chicago."

MRS. MARY L. CRELLIN, 1918 N. Keeler av., Chicago, from her husband, M/Sgt. Stanley R. Crellin: "Jeg elsker dig roy [I love you]."

MRS. ESTHER ANDERSON, 2452 N. Rutherford av., Chicago, from her brother, 1st Sgt. Fred A. Anderson: "My love to you and Freddie Lee. Paris is all they say it is."

MRS. J. S. LE CASTRO, 4131 N. Keeler av., from her husband, Lt. J. S. Le Castro, 887th ordnance company: "Working hard, moving fast, and feeling fine. Love to you both, Joe."

MRS. JOSEPHINE RUBINELLI, 4814 Crystal st., Chicago, from her son, Pvt. Charles A. Rubinelli, with the military government at Kochem, Germany: "Relaxing in the beautiful wine country of the Moselle valley. Having an enjoyable time watching the herrenvolk fall all over themselves in an effort to be friendly."

MRS. ALFRED TEICHERT, 4535 N. McVicker av., Chicago, from her husband, T/Sgt. Alfred Teichert, ordnance battalion at the front: "Hello, darling, how are you? Hoping everything is fine by you as it is with me."

NAZIS KILL 400 IN ITALY; PRIEST SHOT AT ALTAR

WITH U. S. 5TH ARMY IN ITALY, April 13 (AP)—Nearly 400 civilians—including a priest who was shot down at the altar as he celebrated mass—were killed by German SS [elite guard] troops in Italian villages between Sept. 29 and Oct. 6, allied military government officers announced today. The atrocities were committed at a number of villages between the Setta and Reno rivers east of Vergato.

The archbishop of Montorio attested to virtually every incident, military government officers said, as well as to the fact that the Nazis set fire to houses in the communities.

The priest was killed at the village of Casalgiia and his entire congregation of 80 persons was taken to a cemetery and machine gunned. On a number of farms entire families were burned alive in their homes.

THREATEN DRAFT IN STRIKE; PLANT SEIZURE URGED

Lake Charles, La., April 13 (AP)—Government seizure of the Cities Service refinery here was asked by Gov. James H. Davis today and workers refusing to report for duty were advised they might be made subject to immediate military service. The plant manufactures high octane gasoline.

The 75 million dollar refinery has been closed since Monday night when 600 key workers refused to return to work because of a dispute over a raise in their rents at the Maplewood housing project where some of the workers live. The work stoppage has affected 1,500 employes.

Robert Lawes, chairman of the Calcasieu parish selective service board No. 1, said employes who quit their jobs would lose their deferment status and become subject to reclassification of 1-A in the draft.

CALCULATING MACHINE LOST

Frank Cushing, president of the Lake Shore Fuel company, 1074 Division st., lost a calculating machine yesterday near Division and North Branch sts., he reported to police.

VIENNA FALLS; REDS CAPTURE 130,000 NAZIS

LONDON, April 13 (AP)—The Red army today captured Vienna after a week's siege, taking more than 130,000 Nazi prisoners in the battle for the second city of Hitler's Greater Germany and clearing the way for drives to Prague and Hitler's "mountain redoubt" in Bavaria.

The accidental discovery of an underground tunnel under German lines speeded the capture of the city, Moscow's midnight war bulletin revealed. Soviet veterans of Stalingrad moved along the tunnel and enveloped the startled enemy from the rear.

Late in the day, the Russians swarmed over the last resistance points, including a number of aircraft, tank and automobile plants moved from Germany to the city area, and the Austrian flag was hoisted over all Vienna's main buildings.

18th Capital Taken by Allies

Vienna, 2,000 year old city where Hitler as an embittered and obscure young artist first dreamed of world conquest, fell to Marshal Tolbukhin's 3d Ukrainian army. It was the 10th European capital occupied by the Red army and the 18th liberated or dominated by the allies.

Eleven German tank divisions were smashed in fighting in and on the roads to Vienna between March 15 and April 13, Moscow said.

Tolbukhin's co-conquerer of the Balkans, Marshal Malinovsky, at the same time captured the Moravian war center of Hodonin in a surge across the Morava river that carried his 2d Ukrainian army within 32 miles of the Czechoslovak arsenal city of Bruenn [Brno].

Big Guns Active in Oder

Before Berlin, the Red army's greatest objective, Russian artillery hammered German defensive positions along the Oder river and Nazi reports said the hour was approaching for Russia's "final heave," but immense Russian ground forces were not yet reported on the move.

As burned Vienna fell, Tolbukhin's tanks were rolling back the German army across Austria between the Danube and the Drava rivers on a 170 mile front toward Hitler's Bavarian fortress.

The capture of the historic Austrian capital—once a Roman frontier outpost against barbaric Germanic tribes—was announced by Premier Stalin in an order of the day which ordered a salute of 24 salvos from 324 Moscow guns.

Significantly, Stalin described Vienna as a "strategically important center of German defenses covering the routes to the southern areas of Germany," where nazi leaders were expected to make a last ditch stand in guerrilla warfare.

Vienna, city of waltzes, of art and European culture, was freed seven years, one month, and a day after Austrian born Hitler had sent his legions into the capital for the forced "anschluss" of 1938—one of his first acts which led to World War II.

'HONOR SAVED,' VIENNA WALTZES IN CITY SQUARES

LONDON, April 13 (AP)—Joyful Viennese celebrated their liberation tonight with public waltzes in the city squares as Moscow proclaimed that they had "saved the honor of the Austrian nation" by assisting the Red army. The Moscow radio, broadcasting scenes from the Austrian capital described by Soviet War Correspondent Maj. Platov, said the Viennese were saluting the Red army with "unconcealed joy."

In Field Marshal Schwarzenberg square soviet radio transmitters played Viennese waltzes while the streets were hung with Austrian and soviet flags and thousands of persons flowed thru the streets.

Praising the Viennese for preventing the Germans from making a stand, a German language Moscow broadcast said: "Having thus assisted in the liberation of the city, you have earned immortal merit by saving cultural monuments and vital installations and more important, you have saved the honor of the Austrian nation."

U. S. SUBS SINK 15 MORE SHIPS IN WAR ON JAPS

Washington, D. C., April 13 (AP)—United States submarines have sunk 15 more enemy ships, including two combatant vessels, in far eastern waters. A navy bulletin said the combatant craft were an escort vessel and a converted gunboat. The noncombatant vessels sunk included two destroyer transports, a large tanker, a naval auxiliary, six medium cargo vessels, a medium tanker, and two small cargo vessels. This raised to 1,098 the total Japanese losses inflicted by United States submarines to date. The total includes 124 combatant ships and 974 noncombatant.

DIES OF HEART ATTACK

Benjamin Abraham Cohen, 61, of 5218 Harper av., a messenger for the Peoples Gas Light and Coke company, died last night of a heart attack in front of 231 S. Wabash av.

NUTS AND JOLTS
By Bill Holman
IF LOST RETURN TO P. J. PIDDYKE 702 FIDDLENECK ROAD
FORE!
NUTTY JOLTS
BUYING CIGARS SURE KEEPS ME BROKE — O, FOR THE DAYS OF THE FIVE-CENT SMOKE!
Bill Downy

You sure see a lot of funny things since the rubber shortage started!

Vienna Occupied by Russian Army

(Story in adjoining column)

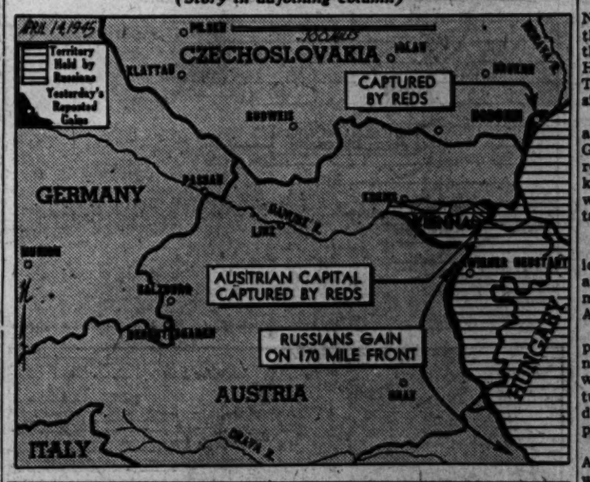

JAP SUICIDE PILOTS SUCCEEDING ONLY IN SUICIDE, SAYS NIMITZ

[By Wireless to the New York Times and The Chicago Tribune]

GUAM, April 13—Following the navy's disclosure that the Japanese are using suicide pilots in an effort to sink our warships, Nimitz tonight discounted the effectiveness of the enemy's efforts.

"In the majority of such attacks up to this date," said the admiral in a statement, "these personnel have failed completely in their missions but have been successful in committing suicide.

Not a single battleship, carrier, or cruiser has been sunk as a result of the "sure-death, sure-hit" Japanese flyers' work, he added. The technique of the "kani-kaze corps," which means the "divine wind corps," has been to come at terrific speed and as low as possible at the American units. There might be several in the formation and most of them would be shot down like clay pigeons. Others would get thru and crash on the deck or against the side of their targets, and their bomb load would explode.

1,700 Polish Women Freed by Their Countrymen

WITH THE CANADIAN 1ST ARMY, April 13 (AP)—Polish armored troops overran a concentration camp across the Dutch frontier from Germany today and liberated 1,700 sobbing and hysterical Polish women, many of them wives of men in the division.

Seize Nazi Communication Supplies Worth 25 Million

WITH U. S. 3D ARMY, April 13 (AP)—Enemy communications equipment valued at $25,000,000 was captured today just south of Ohrduff where the Germans were building an army communications center following the bombing of general headquarters in Berlin. Included in the haul were four large storage rooms filled with enough switchboards, army engineers said, "to operate the city of New York."

British Laborites Seek $1,000,000 for Campaigns

[Chicago Tribune Press Service]

LONDON, April 13—The British Labor party today opened a drive to raise $1,000,000 to finance election campaigns in 600 of the 615 parliamentary constituencies. The election fund, to be raised by a 20 cent levy on union member plus assessments of $40 to $200 on local party organizations and private contributions, is five times as large as in any previous election.

G. I.s TAKE FIRST DOWNY-FACED DAGGER NAZIS

BY JOHN THOMPSON
[Chicago Tribune Press Service]

WITH THE U. S. 1ST ARMY, Germany, April 10 [Delayed]—The down on their frightened faces still untouched by razors, two 15 year old German boys who said they were members of the Nazi underground werewolves were picked up today by the 69th division.

Attired incongruously in the dark blue semi-uniform of the volkssturm [people's army], the boys were carrying pistols and daggers. The doughboys who captured them also found 300 leaflets stuffed into their pockets. These were the first werewolves captured by the 1st army.

Little Bad Wolves Scared

Both boys were badly frightened. One was tall and blond and so scared that he could hardly talk.

His short, dark companion, however, made up for both. He said that they were under orders of a regular army lieutenant who remained safely in the background and sent them thru the front. This was their first mission, the boy said. It was also their last.

Speaking in the ideology of their Nazi training, the boys said that they had been sent out to hinder the allies as much as possible until Hitler was ready to strike back. They were to hit us in our most sensitive spots, whatever they were.

Because the boys said that they also had been trained to fire the German version of the bazooka, they referred to themselves as "panzer kommandos." But their prime aim was to commit minor acts of sabotage.

Yanks Cramp Their Style

The boys said the Nazi werewolf idea apparently had not spread far and was meeting with discouragement in the continued advance of American arms.

The short werewolf, who completely belied his fierce sounding name, said his father had been wounded at Stalingrad and had returned home to teach, but had been declared insane and committed to a political prison.

In a tragic tone the boy told the Americans, "Germany is lost. There will be no more life here. Give me the bullet."

But the Americans give him the cruelest blow. They laughed.

In Memoriam
to our beloved president
FRANKLIN DELANO ROOSEVELT
we will be closed all day Saturday
April 14th
ARNOLD'S
534 NORTH MICHIGAN AVENUE

IN RESPECT
TO THE MEMORY
of our
President
Franklin D. Roosevelt
all our
retail stores will
close at 12 noon
Saturday
PEACOCK
Cleaners & Dyers
LTD.

Out of Respect to the Memory of
Our Late President
Franklin D. Roosevelt
all of our stores will be
closed Saturday, April 14
WASHINGTON SHIRT COMPANY

WITH BOWED HEADS
AND BEREAVED HEARTS
in our
GREAT NATIONAL LOSS
we announce the closing of the establishments of all members of this association on Saturday, April 14, 1945
In observation of a day of
PROFOUND MOURNING
and
REVERENCE
for our
GREAT FRIEND AND LEADER
★
THE ILLINOIS WHOLESALE LIQUOR DEALERS' ASSOCIATION
ARTHUR S. SMITH, Exec. Director
B. N. MALTZ, President

U. S. HISTORY IS FASCINATING
Forthright, factful, this novel, brief history, "How We Acquired Our National Territory," by Robert R. McCormick, can be read in an evening. You will enjoy every page and come back to it again and again. Get your copy today at book stores or Tribune Public Service Offices, 1 S. Dearborn St., and 435 N. Michigan Ave. Price, $1.00. Postpaid anywhere in U. S., $1.10.

DEATH MARCH OF YANKS THRU GERMANY BARED

Captives Beaten and Set Upon by Dogs; Many Die

BY JOHN THOMPSON
[Chicago Tribune Press Service]

DUDERSTADT, Germany, April 12—[Delayed]—From the lips of sunken cheeked, hollow eyed American prisoners who survived a death march across Germany from their prison camp in Goerlitz, Silesia, I heard today the story of their imprisonment since their capture on the first days of the Ardennes breakthru.

The prisoners were liberated by troops of Lt. Gen. Hodges' 1st army today.

An estimated 1,000 allied prisoners of 11 nationalities perished on the road, according to some of these walking skeletons who had marched on bloody feet thru snow. From the Siegfried line in Luxemburg they had been marched across Germany to Goerlitz, and when the Red army advanced too near they had been marched back here in January and February.

One American said he must have marched 900 miles in Germany. But more horrible than this was their story of German brutality; of the deliberate starvation rations; of men so weak from dysentery they could hardly walk, being clubbed and kicked by their wehrmacht guards when they collapsed; of fierce police dogs set upon the sick by their guards, and of living quarters so filthy that not even animals would stand it.

"Incredible But True"

With stark hatred smoldering in their eyes these tottering men told their story. And from their fellow sufferers—Britons, South Africans, New Zealanders, and others—came the chorus:

"We thought we were treated badly until the Amercans came. Then we saw how really bestial and cruel and inhuman the Germans could be. It was incredible but it was true."

Only the hardiest survived, and even many of these died in a brick factory worse than a pig sty where 4,000 were quartered outside the town. As the 1st army approached, the Germans marched the bulk of them away a week ago, turning the remainder of them over to the volkssturm [people's army].

Five hundred, including 70 Americans, were located in wooden barred racks behind a barbed wire stockade to which they had been transferred two days before their liberation Sunday.

Full Story Is Told

It was in a dingy hospital where the prisoners lay on vermin-ridden straw ticks, tho, that we heard the full story. We heard it from five Americans beginning to return to normal under American rations and medical assistance, and from three stout hearted American medical aid men who had managed to survive the ordeal to give the others virtually their only medical care.

All the prisoners in this lot were noncommissioned officers, who had been separated from the privates and the officers months before. One was a corporal from Chicago.

Like so many of the others he was from the 106th infantry division which lost two regiments—the 422d and the 423d—when the German break-thru isolated them on the Schnee Eifel.

"I'll never forget those——," said the corporal, as he told of the long death march across Germany which reminded his listeners of the death march of the American prisoners captured by the Japs on Bataan. "Look at me now. The day of the capture I weighed 172 pounds, and now I'm down to 100 or less."

He has dysentery. He and seven other Americans for weeks had been in another make-shift hospital in a village four kilometers away.

Women Bought Soup

"At night, the German civilian women in that other village would bring us soup," he said. "Then the Gestapo heard about it, and compelled them to quit. But I think I owe my life to that soup. It kept me going."

The corporal looks like a ghost but he was still strong enough to grin when he learned I was from Chicago, and then he wanted to talk. At their prison camp the men spent most of their time composing menus they would dine on when they got home.

"But I've decided," laughed the corporal," that my first blowout will be at the Chez Paree for a dinner of spaghetti and meat."

Some of Them Cry

"You should have seen him and the others when the first doughboy walked in the door," said one of the aid men, a staff sergeant, Walter L. Konetsco of Connellsville, Pa. "That was the best medicine they ever had. Some of us cried, too."

I was able to give them some other medicine, too. If he could only see some home town news in THE CHICAGO TRIBUNE, the corporal said. My last copy of the Chicago Overseas Tribune fortunately was in my jeep. I gave it to him, and when I left he was greedily leafing thru its pages.

But that came after we had listened to the stories of the men.

"I was lucky," said the corporal. "I was only beaten once on that nightmare march. Weak with dysentery and doubled up with cramps. I fell behind. A guard jabbed me in the stomach with a gun barrel, and when I fell he kicked my head until I got up."

Marched for 26 Days

For three days of that march, which lasted 26 days, each man's total rations consisted of three raw potatoes. That's why many dug up raw turnips and sugar beets which they ate unwashed. "Those turnips, beets, and contaminated water caused the dysentery. It was even hard to get the water," Sgt. Konetsco added. "The British prisoners were permitted to stop for a drink but not the Americans. We had a three minute rest every hour or hour and a half, but could get a drink only if there happened to be a stream near-by."

A quiet spoken British aid man added that at the start of the march the Polish women in Silesia had saved the men's lives. Altho hungry themselves, the women gave up their bread to the stumbling columns of prisoners.

We wondered why the Americans had been so discriminated against, segregated from the others like the Russians. The British aid man had one explanation.

Called Yanks Gangsters

"I asked a guard to treat the Americans with a little humanity," he said. "The guard said the Yanks were bombing German women and children, and hospitals."

When the Yanks first reached Stalag 4-B, said an Australian sergeant who had been taken on Crete, the Germans said: "Here come the American gangsters."

An even worse sight than the hospital was the three story brick factory where the 4,000 prisoners had been held for several weeks. They slept on tiers of slatted racks used for drying bricks. Most of them were so weak from dysentery that they never moved off the slats.

In the last two and one-half weeks in the hospital, 47 prisoners died. Twenty-five were American, Konetsco said.

Prisoners' Trail of Agony

(Story in adjoining column)

Broken line traces long march of allied soldiers captured in the Ardennes, who were taken across Germany, then marched back before liberation by American troops.

Fighting in the Philippines

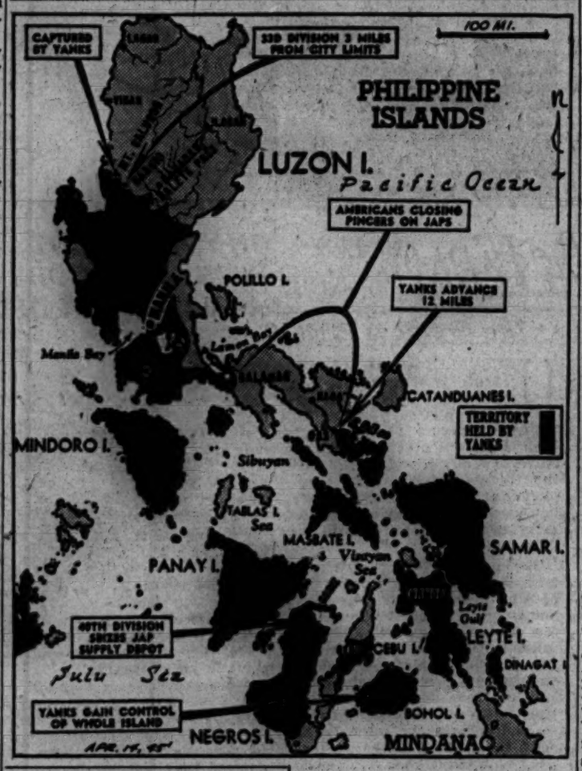

OKINAWA UNIT SPENDS NIGHT OF HORROR IN GORGE

BY THOMAS MORROW
[Chicago Tribune Press Service]

WITH U. S. FORCES ON OKINAWA ISLAND, April 12 [Delayed]—The lost company came back, wild eyed and staring, after a night of horror in a 40 foot gulch between the Japanese and American lines.

An infantry company fighting on the right flank of the 24th army corps lines was cut off during an assault on Kakazu ridge. Before survivors reached safety, they were punished by tons of mortar, artillery, machine gun, and rifle fire.

Companies A and C, under orders to attack only with bayonets and hand grenades to assure surprise, started from one ridge to the objective across a 500 yard open field.

Gorge Slows Company

"Company A was on our right," said Sgt. Arthur Dubin, 1 Sheldon lane, Highland Park, Ill., of Company C. "They made it. We ran into a deep, rocky gorge, which slowed us. The Japs discovered us and opened up. We pleaded for reserves. They sent in B company. The order came to hold at all costs, with all able bodied men who were not carrying wounded.

"The Japs were using mortars, machine guns, rockets, ash cans [spigot mortars], and a Jap column started to move up. They told us to withdraw. We said we couldn't without cover of smoke. There was no smoke. We had to run for it as best we could.

"Some tried to get back thru the draw we came up. Cross fire machine guns were trained on it. Some got hit. We tried to go right, to get out to the 3d battalion. We couldn't get thru. We sat down in the gorge. We couldn't think much.

Litter Bearers Hit

"Early this morning we heard litter bearers calling. They had got across the open field. One of them was Pvt. Tom Yei, 75 W. Randolph st.

"One of the litter bearers got hit. The rest came on. Our radioman, Pvt. Charles Bassett of Detroit, Mich., went back and got the radio where we'd been forced to drop it. We gave our position, went right to the end of the gully, and made a break for it. Yards from safety, a sniper opened up, but we made it."

Pvt. Russell Hannenberg, 4842 St. Paul av., Chicago, said he had little hope of getting back alive.

"I realized the only thing I had to turn to was prayer," he said. "Afterward, everybody said they felt the same."

Night in Jap Dugout

"I started across the open field with no weapon," said Yei, "just a helmet. Half way across the field snipers opened up, but I made it. I led the party out when we decided to make a break for it. I wasn't scared but afterwards I got shaky."

Pvt. Charles Wagner, 712 E. Sylvan av., Milwaukee, said he found several others who, unable to make progress toward safety, spent the night in a deserted Jap dugout.

"Two of us stood guard and prayed," he said. "Next morning, about 5 o'clock, we made our way down the gully. We dragged two litter cases across the field to our lines. We drew fire, but made it O. K."

Pvt. Walter F. Tudron, 2105 Latrobe av., Chicago, a rifleman, missed the assault. After his group had cleaned out two pillboxes, he suffered a sprained ankle when he dived for cover from sniper fire.

Tech. Sgt. Edward Jachim, 34 E. Richmond st., Westmont, Ill., who had been hauling supplies to the troops, was ordered out of the area to keep his vehicle out of danger.

YANKS FIGHT TO WITHIN THREE MILES OF BAGUIO

MANILA, P. I., April 14 [Saturday]—Elements of Maj. Gen. Percy W. Clarkson's 33d division fought their way to within three miles of the city limits of Baguio, Philippine summer capital, Thursday.

Clarkson's doughboys, who have battled the Japanese in northern Luzon more than three months, captured Mount Calugon and Asin town north of Baguio in Benguet province, Gen. MacArthur reported today.

MacArthur said Bohol had been brought under United States control only the day after Maj. Gen. William H. Arnold's American division landed. Elements of the division are pursuing the dispersed garrison, he added.

On Bicol peninsula in southern Luzon, Brig. Gen. MacNider's 158th regimental combat team advanced 12 miles along the main road from Camalig, capturing a road junction and sweeping on to Oas.

NAZIS AMBUSH YANKS RESCUING 900 PRISONERS

WITH THE U. S. 3D ARMY, April 13 (AP)—A 3d army armored dash to rescue American prisoners on March 27 ended in ambush and defeat, it was disclosed today, altho 7th army troops later completed the job.

A column of the 4th armored division swept into Hamelburg in the Wuerzburg area on March 27 and smashed thru the barbed wire of a prison camp where 900 Americans were held. The rescuers then headed back toward the American lines with the liberated prisoners.

After moving only a short distance the column was suddenly attacked by heavy gun fire. Half-tracks carrying fuel were knocked out and the column ran out of gasoline and the rescue had to be abandoned.

ALLIES DRIVE ON IN ITALY DESPITE COUNTER-BLOWS

ROME, April 13 (AP)—British 8th army troops, pushing forward despite Nazi counter-attacks in eastern Italy, have made further "good progress," it was announced tonight, capturing Massa Lombardo and a number of other towns and villages in the lower Po valley. The bridgeheads which the British threw across the Santerno river were being consolidated today into one big bridgehead eight miles long. Altho the Germans were resisting fiercely, the British drove beyond Masso Lombardo and entered the town of Conselice.

In the western coastal area the United States 5th army also advanced north and west of Carrara.

French Launch Drive

LONDON, April 13 (AP)—The French radio said tonight that the French Alpine army launched an offensive in Savoy today against German forces holding the Franco-Italian frontier. The attack, launched in conjunction with Gen. Clark's drive into the Po valley, was threatening important enemy positions on Mont Cenis pass, the broadcast said.

V-BOMB 'WIZARD' IS FOUND HIDING IN GERMAN MILL

SOMEWHERE IN THURINGIA, Germany, April 13 (AP)—On a tip from a German, American 3d army troops investigated a picturesque old mill on Wednesday and captured a man described here as one of the inventive wizards of German V-bombs. He had been hiding out with his wife and five aids.

He is Johannes Gollnow, said to be the inventor and developer of an electric eye on robot bombs making possible remote control from the ground. Gollnow and his party described themselves to their captors, however, as "bridge construction experts."

In respect to
the memory of
President Roosevelt

we will be
closed all day
Saturday

HOLLANDS
6335 S. Halsted St.

NONE SURER St. Joseph ASPIRIN
100 TABLETS 25¢
WORLD'S LARGEST SELLER AT 10¢

"I've saved more money, Mrs. Gotrocks, and I'd like to get into something where the heavy gravy is. Like your husband's racket!"

BIG B-29 FLEET SETS 25 SQ. MI. OF TOKYO AFIRE

Arsenal Area Near Palace Bombed

GUAM, April 14 [Saturday] (AP)—A very large force of B-29s attacked the Tokyo arsenal area at 12:30 a. m. today in a low level incendiary assault designed to put the torch to Japanese military industry.

A five mile square area about six miles northwest of the imperial palace, containing in its 25 square miles more than 30 specific targets and three main arsenal buildings, was the target of this 15th raid on Tokyo by Marianas-based Super Fortresses.

Tokyo Tells of Fires

Fires still raged in the enemy capital several hours after the sky giants struck, the Tokyo radio reported. Civilian fire brigades are "fighting hard," the broadcast said, and the flames "are gradually being put under control."

Tokyo claimed 30 of the big raiders had been shot down by interceptors and anti-aircraft fire.

While the number of planes participating in the attack was not stated, the 20th air force announcement said the blow was delivered in "very great strength," indicating possibly 400 B-29s. This would be the largest force yet to attack Japan.

Fight Jap Jet Planes

Crews returning reported seeing "one solid area of fire" visible from 75 to 100 miles away. Interceptors which appeared to be jet propelled Japanese fighters attacked the raiding bombers.

"Those fighters looked like balls of fire in the sky," said Flight Officer Albert Evans of Youngstown, Ohio.

A tail gunner, Corp. Walter Tebbit of Aurora, Ill., said he saw 11 separate fires burning after his plane, the sixteenth over the target, left Tokyo.

Shell Plants Bombed

The Itabashi arsenal is in the target area, which has a population of 30,000 to 80,000 persons per square mile. The area contains plants for the manufacture of shells and powder, and is five miles northwest of the 13½ square miles burned out in the big incendiary raid March 10.

Surrounding the arsenals are little home industries, mostly wooden houses. It was believed here that fire or an explosion in one building should result in uncontrolable fires spreading thruout the area, even tho the arsenals are protected by concrete revetments reaching higher than their roofs.

While the area is not as congested as others that have been burned over, it is more explosive and of more immediate military value.

It was the second raid on Tokyo in 38 hours, the B-29s with an escort of fighters from Iwo having hit the capital at 11 a. m. Thursday.

British Attack Formosa

San Francisco, Cal., April 12—A Tokyo radio dispatch tonight said a British task force attacked northern Formosa today with about 100 carrier aircraft.

Bombed Area

(Story in adjoining column)

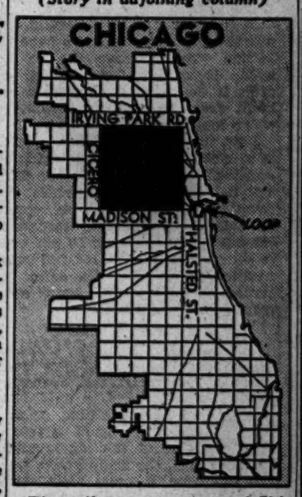

Five mile square on map of Chicago indicates size of district attacked by American bombers in Tokyo yesterday.

Colonel's Nephew Drops In on Him at Okinawa

[Chicago Tribune Press Service]

WITH U. S. FORCES ON OKINAWA ISLAND, April 11 [Delayed]—Marine Lt. Col. R. G. Ballance, 508 W. Williams st., Champaign, Ill., hadn't seen his nephew, 1st Lt. W. B. Ballance, since 1939 in the United States. Col. Ballance was going about his chores on Okinawa the other night when his nephew dropped in to say hello. He had just flown in to join a group of planes stationed here.

SLUGS AND ROBS GIRL CLERK

Miss Beverly Pogzendorf, 18, of 6832 W. 30th st., Berwyn, clerk in the shoe store at 133 S. Wabash av., was slugged yesterday by a Negro who took a $30 wrist watch from her arm and then attempted unsuccessfully to open the cash register before fleeing.

Okinawa Snakes Deadly, but Shy from Yanks

[Chicago Tribune Press Service]

OKINAWA ISLAND, April 11 [Delayed].—They called Okinawa the island of snakes, with habus and mamushis abundant. Reference works say that deadly snakes climb trees and strike passing persons. Only one Yank has been bitten, however.

British Troops Sweeping Thru Burma Take City

CALCUTTA, India, April 13 (AP)—British 14th army troops, sweeping southward thru central Burma, have captured Kyaukpadaung, 50 miles west of Meiktila, and also are making "satisfactory progress" south of the latter city.

IN RESPECT
to the Memory of
FRANKLIN DELANO ROOSEVELT
Our Beloved President
ALL OUR STORES
WILL BE CLOSED
ALL DAY
SATURDAY, April 14th
*
HILLMAN'S 6 STORES
CHICAGO AND OAK PARK

In Respect to the Memory of
Our Late President
Franklin D. Roosevelt
Our 3 Stores Will Be Closed
Today—Saturday, April 14th
BAILEY'S

WE JOIN THE ENTIRE NATION
IN ITS GREAT SORROW
Our store
will be closed
all day today
Pushman Bros.
16 South Wabash Avenue Near Madison

IN SHARING
THE NATION'S
GREAT SORROW
OUR STORES
WILL BE
CLOSED ON
SAT., APRIL 14
• • •
Rusnak Bros.
2424 DEVON AVENUE
839 WEST 79TH STREET
501 NORTH CICERO AVE.
4082 MILWAUKEE AVE.

WITH THE NATION
WE BOW IN REVERENCE
IN THE LOSS OF
THE PRESIDENT

All A&P Stores in Chicago will close Saturday at 2:30 P. M. and will be closed the remainder of the day.

THE GREAT
ATLANTIC and PACIFIC TEA CO.

TODAY'S RADIO BROADCASTS

CHICAGO FREQUENCIES

W-G-N—720	WCFL—1000	WGES—1390
WIND—560	WMBI—1110	WHFC—1450
WILL—580	WJJD—1160	FM—
WMAQ—670	WJOB—1230	WGNB—45.9
WBBM—780	WEDC—1240	WBBM—46.7
WAIT—820	WSBC—1240	WDLM—47.5
WENR—890	WCRW—1240	WWZR—45.1
WLS—890	WMRO—1250	WBEZ—42.5
WAAF—950		

[M] indicates MBS, [N] NBC, [C] CBS, and [B] Blue network.

MORNING

5:30—W-G-N—The Farm hour.
WMAQ—News; prayer; Early Bird.
WBBM—Notes from Soldiers' Notebook.
WLS—The Platter Parade.
WJJD—Breakfast Frolic to 7 a. m.
WIND—News; America Goes to Work.
5:45—WBBM—Musical Clock.
6 —WMAQ—Ed Allen, news reports.
WBBM—Paul Gibson program.
WCFL—Come On, Get Up!
WLS—Farm news, George Menard.
WIND—News; the Yawn Patrol.
WSBC—Melody Roundup.
6:15—WMAQ—Town and Farm program.
WLS—Jennie Lou and Her Buddies.
6:25—WIND—Our Second Chance.
6:30—WLS—The Prairie Ramblers.
WAAF—Farm Folks' hour.
WIND—Back to the Bible.
6:45—W-G-N—Morning News.
WMAQ—Burlingham and Roen, news.
WLS—Gil Hix, news reports.
6:55—WBBM—First Edition.
7 —W-G-N—Record Reveille.
WBBM—News of the World [C].
WCFL—Martin Agronsky, news [B].
WMAQ—The Suburban hour.
WLS—Morning Devotions, Dr. Holland.
WIND—News program to 8 a. m.
WJJD—Wake Up Time.
WAAF—Sunrise Serenade.
7:15—W-G-N—News bulletins.
WBBM—George T. Suderman, news.
WLS—Prairie Ramblers.
WCFL—Halloween Martin.
7:20—W-G-N—Record Reveille to 8 a. m.
7:30—WBBM—Musical Clock.
WLS—Mac and Bob.
WJJD—News reports.
7:45—WBBM—Musical Clock.
WLS—Farm and Garden program.
WCFL—Moulton Kelsey, news reports.
WJJD—Victory Gardener's Diary.
7:55—WMAQ—Clifton Utley, news reports.
8 —W-G-N—Your Morning News.
WCFL—The Breakfast Club [B].
WMAQ—Your Neighbor program.
WBBM—News reports.
WLS—Red Foley and Rangers.
WIND—News reports, musical program.
WJJD—It Happened in Sports.
8:15—W-G-N—Two Ton Baker, singer.
WBBM—Musical Clock.
WLS—Gil Hix, news reports.
WAIT—Christianity in Action.
WIND—Guy Lombardo records.
WJJD—Wake Up Time.
8:30—W-G-N—Good Morning program.
WLS—The Breakfast Club [B].
WMAQ—News reports.
WBBM—Paul Gibson program.
WIND—News reports; Best Sellers.
8:35—WMAQ—Clifton Utley, news reports.
8:45—W-G-N—Funeral Procession [M].
WMAQ—Your Friend, Bob.
WBBM—Meet the Missus.
WGES—Housewives' program.
WIND—News reports.
9 —WMAQ—Sky High show.
WBBM—Paul Gibson program.
WCFL, WLS—Funeral pickup [B].
WIND—News; Start the Day Right.
WJJD—High school forum.
9:15—WCFL—Hugh Douglas, commentator.
WIND—Quiz Time.
WJJD—Chicago Marines' report.
9:30—WMAQ—Easy Listening.
WBBM—Mary Lee Taylor [C].
WCFL—Land of the Lost [B].
WLS—Gil Hix, news reports.
WJJD—Fun for Kids.
WIND—News; Bing Crosby records.
WILL—Markets; Musical Gems.
9:45—W-G-N—June Baker program.
WMAQ—Nation's Rations.
WIND—Gary public schools.
WLS—Poultry Service Time.
10 —W-G-N—Musical program.
WMAQ—K. C. Jamboree [N].
WBBM—News; Let's Pretend.
WCFL—Calling All Girls.
WLS—Great Lakes Bulletin.
WGES—Italian Community hour.
WJJD—Children's Bible hour.
WEDC—Polish Morning Revue.
WIND—News reports; musical program.
10:10—W-G-N—Memorial service [M].
10:15—WCFL—Chicago Teacher's union.
WLS—Modern Homemaking.
WIND—Hal McIntyre records.
WAAF—On the Quarterdeck.
10:30—WMAQ—Smilin' Ed McConnell [N].
WBBM—Billie Burke show [C].
WCFL—Harry Horlick, music.
WLS—Betty Moore, household tips [B].
WIND—News; Kate Smith records.
WAIT—Bing Crosby records.
10:45—WCFL—Varieties program.
WLS—Gil Hix, news reports.
WIND—Jimmy Evans, prep sports.
11 —W-G-N—Music.
WMAQ—Alex Dreier, week's news [N].
WCFL—News; Marine program.
WLS—Martha and Helen program.
WBBM—Theater of Today [C].
WIND—News reports; musical program.
WMBI, WDLM—Quiet hour.
WJJD—News reports.
11:15—W-G-N—Memorial service [M].
WCFL—Consumer Time [N].
WMAQ—Shopper and Three Suns.
WJJD—Kiditorials.
WIND—Quiz Time.
11:30—WCFL—Atlantic Spotlight [N].
WBBM—Stars Over Hollywood.
WMAQ—Treasury Salute.
WLS—Cheese, wool market.
WIND—News reports; musical program.
WJJD—Kid Commentator.
11:45—WMAQ—The Band Played On.
WIND—Club Encore.
WLS—Farm news; markets; weather.

AFTERNOON

12 —W-G-N—Luncheon with Lopez [M].
WBBM—Grand Central Station [C].
WCFL—Pan Canteen [B].
WMAQ—News reports.
WLS—Man on the Farm.
WAAF—The Symphonic hour.
WIND—News; Gratefully Yours.
WJJD, WCFL—News reports.
WGES—The Polish Dinnerbell.
12:15—W-G-N—Red Cross Reporter.
WCFL—Swing Out the Old.
WMAQ—Tunes and Tips.
WJJD—Waltz Time.
12:25—W-G-N—News bulletins.
WBBM—News reports.
12:30—W-G-N—Skep Fields' orchestra [M].
WMAQ—Tribute to Pres. Roosevelt [N].
WBBM—Report to the Nation [C].
WJJD—A. W., V. S. program.
WCFL—News; Jimmy Dorsey records.
WLS—Ervin Lewis, news reports.
WIND—News; Dave Rose records.
12:45—W-G-N—Memorial service [M].
WMAQ—War Telescope [N].
WLS—Farm program; market review.
WCFL—War Pictorial History.
WIND—Best Sellers program.
1 —WMAQ—Musicana [N].
WCFL—News reports.
WLS—Fighting A. A. F.
WJJD—Memorial Music.
WBBM—Patty Ford's Busy Line.
WIND—News reports; musical program.
1:15—WBBM—G. I. Joe Remembers.
WCFL—Swing Out the Old.
WIND—Your Soldier's Notebook.
1:30—W-G-N—Navy Speaks [M].
WMAQ—The Veteran's Aide.
WLS—London Column.
WCFL—Grantland Rice [N].
WBBM—News reports.
WIND—Memorial Service.
1:45—WMAQ—Chicago a la Carte.
WLS—Musical Feature.
WBBM—That Men May Live.
2 —W-G-N—Center Canteen.
WMAQ—Chicago Symphony [N].
WBBM—Victory Matinee.
WCFL—Saturday Senior Swing [B].
WLS—Merry-Go-Round.
2:15—W-G-N—Words and Rhythm.
2:30—WBBM—Discussion program [C].
WCFL—The Fitzgeralds [B].
2:45—W-G-N—Serenade program.
WBBM—Builders of Victory [C].
WLS—Ervin Lewis, news reports.
3 —W-G-N—News reports; Melody Memos.
WMAQ—Doctors Look Ahead [N].
WENR—News; Saturday Concert.
WBBM—Young America Answers.
WCFL—News reports.
3:15—W-G-N—Sheridan on Parade.
WCFL—Hollywood Melodies.
3:30—WBBM—Assignment Home [C].
WMAQ—Club De Luxe, musical.
WIND—Memorial Music.
WCFL—"The Road to Peace" [N].
3:45—W-G-N—Jane Andersen, pianist.
WCFL—Music on Display [N].
4 —W-G-N—20th Air Force Time.
WENR—Calling All Cats.
WBBM—Philadelphia orchestra [C].
WMAQ—Grand Hotel, drama [N].
WCFL—Music Lovers' Matinee.
WJJD—Scoreboard.
4:10—WENR—These Are the Marines.
4:15—WENR—News reports.
WJJD—1160 Club.
4:25—WCFL—War commentary.
4:30—W-G-N—The Music Mart.
WMAQ—News reports [N].
WENR—Malcolm Claire, stories.
WJJD—Your Soldier's Notebook.
WIND—Northwestern Play Shop.
WCFL—Duke Ellington [B].
WMBI, WDLM—For Women Only.
4:45—WMAQ—Music of Yesterday.
WENR—Platter Patter.
5 —W-G-N—Current news reports.
WGNB—News; Time to Relax.
WMAQ—The Country Sheriff.
WBBM—News reports.
WENR—Chester Bowles.
WJJD—1st Church of Christ, Scientist.
WCFL—News; Job Front News.
WIND—News reports; musical program.
5:15—W-G-N—Musical Interlude.
WBBM—People's Platform [C].
WENR—Waltz Dreams.
WCFL—Harry Wismer, sports [B].
WJJD—News reports.
WIND—Best Sellers.
5:30—W-G-N—Canary Pet show.
WGNB—Good Neighbor Time.
WMAQ—Tin Pan Alley of Air [N].
WCFL—Edward Tomlinson, news [B].
WENR—Star Parade.
WIND—Double Feature.
WJJD—Crooner Fan Club.
WWZR—High Jinks in Tempo.
WAAF—Hollywood Merry-Go-Round.
5:45—W-G-N—Del Courtney's orchestra.
WBBM—The World Today [C].
WMAQ—John Holtman, news reports.
WCFL—Voice of the Army.
WENR—Labor, U. S. A. [B].
WIND—Musical Motorcade.
WJJD—War Manpower reports.
5:55—WBBM—News reports.

EVENING

6 —W-G-N—Arthur Sears Henning.
WGNB—Dr. William Stokes, news.
WMAQ—Our Foreign Policy [N].
WBBM—Lionel Barrymore show [C].
WCFL—News reports.
WLS—Ervin Lewis, news reports.
WIND—News reports; musical program.
WJJD—Minute Man News.
WWZR—The Masters' Album.
6:10—WWJD—Interlude.

Listener's Choice

Programs today are subject to change or cancellation for broadcasts in tribute to the late President Roosevelt.

SPECIAL EVENTS

9:00 a. m.—WCFL, WLS—Pickup from Washington's Union station upon arrival of the Presidential funeral train.

10:15—W-G-N—Memorial service to President from Temple Immanuel, New York.

11:15—W-G-N—Memorial service from St. Patrick's cathedral, New York City.

1:30—WIND — Chicago Memorial Service. Speakers: Dr. Louis L. Mann, Bishop Sheil, and Dr. Charles W. Gilkey.

2:30—WBBM—Be Kind to Animals discussion.

3:30—WMAQ—Dr. Harold Dodds and Sen. Smith of New Jersey discuss peace problems.

6:00—WMAQ—Our Foreign Policy: Sen. Connally [D., Tex.] and Sen. Austin [R., Vt.].

6:00—WGNB—Dr. William Stokes of Northwestern university gives the first of series of news commentaries.

10:45—WBBM—Public Affairs. Wallace K. Harrison on "The Men of the Americas."

VARIETY, COMEDY, AND DRAMA

12:30 p. m.—WBBM—Report to the Nation, with Fredric March, Andre Kostelanetz, Lily Pons, Billy Southworth, and Luke Sewell.

4:00—W-G-N—20th Air Force Time.

6:30—WLS—Meet Your Navy. Jack Kilty sings "The Ballad of Roger Young."

6:30—WMAQ—Bob Burns Show, with Shirley Ross and Gordon Jenkins.

7:00—WBBM—Danny Kaye show, with Eve Arden and Harry James' band.

7:30—WGNB—The Human Adventure presents "The American Language."

7:00—WMAQ—Gaslight Gayeties.

7:30—WMAQ—Truth or Consequences.

8:00—WLS—National Barn Dance. Guest: Burl Ives, ballad singer.

8:30—W-G-N—Nick Carter, master detective, in "Death at the Toll Bridge."

MUSIC

Noon — WAAF — Symphonic hour: "Printemps" suite by Debussy.

2:00 p. m. — WMAQ — Chicago Symphony presents works of Glinka, Glazounov, and Shostakovich.

3:05 — WENR — Saturday Concert, with Thomas Beecham, presents Mozart's D major Symphony No. 31.

4:00—WBBM—Philadelphia orchestra, with Rudolf Firkusny playing Martinu's Second Piano Concerto.

7:30 — WCFL — Boston Symphony: Haydn's B-flat Symphony No. 102.

8:00—W-G-N—Jean Goldkette's orchestra, with Songstress Dell Parker.

8:00—WBBM—Hit Parade, with Lawrence Tibbett, Joan Edwards, Mark Warnow.

8:30—WLS—Spotlight Bands, with Tommy Dorsey's orchestra.

9:00—W-G-N—Chicago Theater of the Air: "Cavalleria Rusticana," with Marion Claire, Richard Tucker, Bruce Foote, Henry Weber. Speaker: Col. Robert R. McCormick, editor and publisher of The Chicago Tribune.

10:05—WIND—Symphonic hour: Schumann's "Spring" Symphony.

10:30—WCFL—Music Lovers' hour: Grieg's "Peer Gynt Suite No. 2."

6:15—W-G-N—The Telephone Quiz.
WGNB—Dinner Music.
WLS—Leland Stowe, correspondent [B].
WCFL—Salute to Hits.
WIND—Spice of Life: news.
WJJD—Pan Americana.
WCRW—Around the Town.
6:20—WCFL—Don Artists, pianist.
6:30—W-G-N—John Holbrook, news reports.
WMAQ—Bob Burns show.
WBBM—America in the Air [C].
WLS—Meet Your Navy [B].
WCFL—Old Style Honor Roll.
WJJD—Dave Minor.
WIND—Cub News.
6:45—W-G-N—Say It With Music.
WGNB—Your Request program.
WIND—Chicago Reporter.
WJJD—Ranch House.
7 —W-G-N—Frank Singiser, news [M].
WGNB—News; Operetta Music.
WMAQ—Gaslight Gayeties [N].
WBBM—Danny Kaye show [C].
WLS—Early American Dance Music [B].
WCFL—News reports.
WIND—News; Cover Girl Parade.
WGES—War Bonds for B-29.
WEDC—Greek-Athenian hour.
WJJD—Supper Frolic to 9 p. m.
7:15—W-G-N—Ralph Ginsburgh's orchestra.
WCFL—Soldiers of the Press.
7:30—W-G-N—Symphony of the Americas.
WGNB—The Human Adventure.
WMAQ—Truth or Consequences [N].
WBBM—F. B. I. in Peace, War [C].
WCFL—Boston Symphony [B].
WLS—Barn Dance Party.
WIND—What, Why, Where of News.
WWZR—Comradeship in Music.
WJJD—Morning Serenade.
7:55—WBBM—Ned Calmer, news reports [C].
8 —WGNB—News reports; Symphony.
WMAQ—Hollywood Theater.
WBBM—Your Hit Parade [C].
WLS—National Barn Dance.
WIND—News; Ted Weems' orchestra.
8:30—W-G-N—Nick Carter, master detective.
WMAQ—Can You Top This? [N].
WLS—Spotlight: Tommy Dorsey [B].
WCFL—Concert Miniature.
WIND—News; Musically Speaking.
8:45—WBBM—Saturday Night Serenade [C].
WCFL—Youth for Christ.
WIND—Songs for You.
8:55—WLS—Quiz program [B].
9 —W-G-N—Chicago Theater of the Air [M].
WGNB—News; Keyboard Impressions.
WMAQ—Judy Canova show [N].
WLS—Barn Yard Jamboree.
WIND—News reports; Hit Tunes.
9:15—WGNB—Artist Recital.
WCFL—News reports.
WBBM—Al Pearce show [C].
WIND—Hans Muenzer's orchestra.
9:30—WMAQ—Grand Ole Opry [N].
WCFL—Radio Newsreel.
WLS—Melody Review.
WIND—News reports; musical program.
WWZR—Composers' hour.
9:45—WGNB—Choral Music.
WBBM—Memories of Two Men.
WLS—Ervin Lewis, news reports.
WIND—Masters of the Ivories.
WCFL—Louis and His Gang.
10 —W-G-N—Capt. Michael Fielding.
WGNB—News reports; Symphony.
WMAQ—George Stone, news reports.
WCFL—Moulton Kelsey, news reports.
WLS—National Barn Dance to 12.
WIND—News; Symphonic hour.
10:15—W-G-N—Chicago at Night.
WMAQ—Clifton Utley, news [N].
WCFL—Hoosier Hop [B].
WBBM—The King's Jesters.
10:30—W-G-N—News bulletins.
WMAQ—Symphonette: M. Piastro.
WBBM—News reports.
WCFL—Music Lovers' hour.
10:45—W-G-N—Henry King's orchestra.
WBBM—Public Affairs [C].
11 —W-G-N—News bulletins.
WBBM, WMAQ—News reports.
WWZR—Music for War Workers.
WIND—News; Earl Hines' orchestra.
11:05—W-G-N—Chicago Fighters in the News.
WBBM—Men o' War [C].
11:10—W-G-N—Buddy Franklin's orch. [M].
11:15—W-G-N—Del Courtney's orchestra [M].
WMAQ—A Little Night Music.
11:30—W-G-N—Lawrence Welk's orchestra [M]
WCFL—Hans Muenzer's orchestra.
WIND—News; Music That Jumps.
WBBM—Tony Pastor's orchestra [C].
WMAQ—I Sustain the Wings.
11:45—W-G-N—Don Reid's orchestra [M].
WBBM—Jan Garber's orchestra [C].
WCFL—News reports.
WIND—Jimmy Dorsey records.
11:55—W-G-N—News bulletins.
12 —W-G-N—Musical program to 1 a. m.
WBBM—News; Promotion program.
WENR—Midnight Extra.
WMAQ—News; Musical Nightcap.
WIND—News; Night Watch to 5:30 a.m.
12:15—WENR—Off the Record.
WBBM—Music After Midnight.
12:30—WENR—Spree for All.
12:45—WBBM—Jan Garber's orchestra [C].
12:55—WMAQ—News and prayer.
WENR—News reports.
1:00—W-G-N—Musical program.
WBBM—Jack Teagarden's orch. [C].
1:30—W-G-N—News reports.

ON SHORT WAVES

The North American Service of the BBC from London includes the following programs today. The frequencies [in megacycles] employed after 4:15 p. m., are: 11.93, 9.58, 9.82, 6.11, 7.26, 9.51, 4:30 p. m.—Facing the Future: 4:45 p. m.—News; 6:30 p. m.—Radio, newsreel: 8:30 p. m.—Trans-Atlantic Quiz; 11:30 p. m.—News reports.

News Broadcasts

MORNING

6:00—WMAQ	8:00—W-G-N	9:15—WCFL
6:45—W-G-N	8:00—WBBM	10:00—WBBM
7:00—WCFL	8:15—WLS	11:00—WMAQ
7:15—W-G-N	8:35—WMAQ	11:30—W-G-N

AFTERNOON

12:00—WJJD	3:00—W-G-N	5:00—W-G-N
12:25—W-G-N	3:00—WENR	5:00—WGNB
1:45—W-G-N	4:15—WENR	5:45—WMAQ
2:45—WLS	4:30—WMAQ	5:45—WBBM

EVENING

6:00—W-G-N	8:00—WGNB	11:00—W-G-N
6:00—WGNB	9:00—WGNB	11:00—WMAQ
6:30—W-G-N	10:00—W-G-N	11:45—WCFL
6:45—WIND	10:00—WGNB	11:55—W-G-N
7:00—W-G-N	10:00—WMAQ	12:00—WBBM
7:00—WGNB	10:30—W-G-N	1:30—W-G-N

Tombstone Wrecker, 17, Escapes Jail Sentence

Judge J. M. Braude in Boys' court yesterday vacated a 30 day sentence imposed previously upon Gerald Hartley, 17, for wrecking tombstones in Oak Woods cemetery and placed the youth on probation for a year. Hartley told the court he was sorry and exhibited the two 300 word essays he had been ordered to write while in County jail. The youth's aunt, Mrs. Mary Hartley, 6018 S. Winchester av., said she would supervise his conduct.

SPEED PROCESS OF RECOVERY IN BONE INJURIES

New Methods, Penicillin Aid Veterans

New methods of surgery and the use of penicillin have cut by 50 per cent the time normally required for recovery of World War II. veterans from bone wounds or bone injuries.

This advance in the speeding of bone injury recoveries was described last night at an informal clinical discussion at Vaughan General hospital, at Hines, where dozens of wounded and injured soldiers, many fresh from the European battle fields, appeared as physical proof of the new claims. Present were more than 50 members of the Chicago Orthopedic society, as guests of Brig. Gen. P. J. Carroll, commanding general of the hospital.

Procedure Is Reversed.

Lt. Col. Thomas Horwitz, orthopedic chief of the army hospital, related how a reversal of traditional orthopedic procedure had been found to be of considerable assistance in the treatment of chronic osteomyelitis [bone infection].

In the past, Col. Horwitz said, the practice in many cases of a bone infection was to leave the wound open, sometimes for months, to drain it, and to permit nature to rebuild from the bottom. Recovery was a long, long process, he said.

Now, the colonel said, the practice is to close the wound as quickly as possible, sometimes within five days, and to use the drug penicillin. Recovery follows with amazing speed, he said. In most cases successful convalescence has been 50 per cent faster than under the old fashioned treatment, he said. In some instances, recovery has been even more rapid, he added.

Graft from Hip Bone

Lt. Richard E. Lambert, assistant orthopedic chief, told of new treatment of bone fractures. Formerly, when fractures failed to weld, bone was grafted from the tibia, or shin bone. That often meant a temporary disabling of the leg involved. Now, he said, the army grafts from the hip bone, a metal plate securing the fracture. There are no crippling results, the fracture heals faster, and convalescence generally has been reduced from eight to four months, Lt. Lambert said.

Several soldiers who had benefited from the new treatments were examined by the visiting doctors. Among them was one who had a new hip constructed with a metal cup.

LT. CERMAK JR. OF NAVY KILLED IN PLANE CRASH

Lt. [j. g.] Jerome Cermak Jr., 22, son of Atty. and Mrs. Jerome Cermak Sr., 105 Washington st., Oak Park, was killed yesterday when his navy training plane crashed and burned in a field near the Hinsdale airport near route 66 and Madison st., Du Page county.

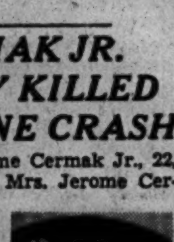

Lt. Cermak Jr.

Lt. Cermak, an instructor at the Bunker Hill naval air training station near Peru, Ind., flew to Hinsdale airport to visit friends while off duty. On the take-off on his return flight his plane went into a spin and crashed. Airport employes extinguished the fire and recovered the body.

Lt. Cermak became a navy flyer two years ago. He was a graduate of Oak Park High school and had attended the University of Southern California. He also is survived by his widow, the former Renee Claire Brower, whom he married Jan. 6. Since then his best man and an usher at the wedding have been killed in plane crashes, Lt. Cermak's father said.

MASCAGNI OPERA TO BE GIVEN ON THEATER OF AIR

The Chicago Theater of the Air will present Mascagni's opera "Cavalleria Rusticana" in English before an audience of 4,500 from the stage of the Medinah temple tonight. The program will be broadcast over W-G-N and the Mutual system from 9 to 10 p. m.

Col. Robert R. McCormick, editor and publisher of THE CHICAGO TRIBUNE, will speak.

Marion Claire will sing the role of Santuzza, victim of a betrayer's promise. Richard Tucker will sing the part of Turiddu, the betrayer. The part of Lola will be taken by Ruth Slater, and that of Alfio, her husband, by Bruce Foote. Henry Weber will conduct the orchestra and chorus.

One hundred members of the Catholic University club of Chicago will be among the studio guests.

BOY RECOVERING AFTER ATTACK BY BULL TERRIER

Anthony Sweeney Jr., 4, of 4555 Wallace st., who was severely bitten by a bull terrier near his home Wednesday, was reported recovering yesterday in Evangelical hospital.

The dog, owned by James Conroy, 4559 Wallace st., a tavern owner and former city fireman, attacked the child as he and his mother were walking on the sidewalk. Seizing the boy's right thigh, the dog hung on several minutes until neighbors unclamped its jaws.

The father's fellow workers at the Standard Apparatus company, 5129 Wentworth av., collected $60 to help defray hospital expenses. The dog was placed under observation for rabies in the city dog pound.

WINDOW BURGLARS GET JEWELRY.

Costume jewelry valued at $100 and seven $25 war bonds were taken yesterday from the home of Sam Cannizzo, 5642 N. St. Louis av., by burglars who entered thru an open rear window.

THE GUMPS

SMITTY

ALICE CAPTURES 12,000 HEARTS IN WONDERLAND

Story Comes to Life As Circus Opens

BY JUNE GESERICK

Children sat enthralled last night in the Stadium as they saw the unfolding of "Alice's Adventures in Wonderland." The occasion was the opening performance of Barnes Brothers circus, which was highlighted by the pageant form presentation of Lewis Carroll's beloved story.

Quick silence fell over the 12,000 persons in the audience as they stood for a moment of silence in tribute to the late President Roosevelt. Taps were sounded and 12,000 voices joined in singing the "Star Spangled Banner." The show then went on.

Book Comes to Life

The pageant's Alice, her long hair tied in back with a pink and blue ribbon, led 100 wonderland characters around the green sawdust ring. Children of today and yesterday recognized them all: The Mad Hatter, riding a squirrel motorbike; the Knave of Hearts and the queen from whom he stole some tarts; the wise old Caterpillar, and the Mock Turtle; Humpty-Dumpty, and the duchess. They all were there.

The audience was carried from one wonderland to another. When Alice and her merry throng left the arena, the bright lights were spotted on Terrell Jacobs and his trained lions and tigers. The brassy blare of the circus band was punctuated with cracks of Jacobs' whip as he directed his jungle beasts thru their tricks.

The Parroff trio, two men and a girl, performed quick somersaults and twirls atop ladders balanced high above the audience. An aerial ballet, 14 women and a man, gyrated in perfect time at the top of the Stadium and clowns cut laughable capers in the rings.

Hannefords Return Again

Dogs and ponies and monkeys were put thru their paces in all three rings of the arena. The equestrian excellence of the Hanneford company was exhibited again as it has been for more than a generation of Chicago circuses. The Great Bruffee performed as "The Man Who Hangs Himself and Lives." Miss Victory was blown from a cannon.

The circus had come to town again and children's eyes were dreamy with wonder.

WARNS AGAINST BILLS TO EXTEND PUBLIC PENSIONS

Pension liabilities multiply swiftly with the years, the Civic federation warned yesterday in a bulletin assailing various bills in the state legislature to pension public servants, including elected officials.

"Unless the members of the general assembly pause in their present apparent enthusiasm for creating and enlarging public employe pension benefits, and consider the public interest as well as their own and that of their friends, huge new liabilities will be added to existing millions of unfinanced pension promises," the federation stated.

Costs of the pension schemes will have to be met increasingly by men now fighting for their country, the federation said. Tax raising bodies in the future may refuse to levy the necessary money because of the difficulty in meeting the tax burden, it added.

Four of the pending measures would violate the precept that pensions should not be set up for elective officials whose tenure of office is too uncertain to provide a basis for calculating liabilities, the bulletin said.

Motorist, 18, Sentenced in Hit-Run Death of Child

Daniel Noumberg, 18, of 906 Gunnison st., who fled after his 11 year old auto struck and killed a small child March 10, was placed under supervision for one year by Judge J. M. Braude in Boys' court yesterday. The court ordered the automobile sold and Noumberg's driver's license suspended.

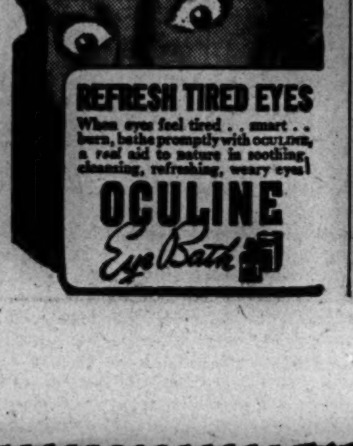

DAY by DAY on the FARM by BEN MARKLAND

April 13, 1945.

If the weather man provides fair going for this week-end, outdoor fans will find it a favorable time for wandering thru a rural woodlot or forest preserve. Many fruit trees, shrubs, and ornamental trees are in blossom; early spring wildflowers are at the height of their display season, and migrant birds can be seen and heard. All these elements of mid-April contribute to make this one of the most attractive seasons of the rural year.

Cherry Tree Abloom

Most florists and landscape gardeners agree that white is the best background color, whether in a fancy bouquet or in the design of a formal garden. Nature seems to agree on that point, because white is the prominent color in orchards and yards this week. The common pear trees in the farm orchards are overloaded with huge white blossom clusters reminiscent of the fresh, moist snows that covered these same trees last winter.

Cherry trees also are showing their pure white flowers; the Callery pear tree in the farm arboretum adds a third fleck of white to the spring show, and the ornamental tree called the pink shadblow challenges its own name by providing delicate white blossoms.

Orioles Beat Schedule

The first of the native wild crab trees are showing their pink blossoms, but this species won't be in full bloom until the middle of the week in the west suburbs. Officials of the Morton arboretum at Lisle believe their crab trees will be in full bloom next week-end, about three weeks ahead of their normal schedule. On the same grounds, the Eley crabs provide an unusual copper hue with their new leaves, and the redbud trees are showing their distinctive red-purple hues.

Most beautiful of the new bird arrivals is the brilliant Baltimore oriole, with its flashing black and orange plumage. These birds usually arrive in northern Illinois in the first week of May. However, orioles usually are seen here when the cherry trees are in blossom, and with the cherries in full bloom now it's natural to be on the lookout for the bold orioles.

Hikers this week-end also may see the sparrow-like brown creepers climbing steadily up the sides of woodlot trees in their constant pecking for insects, and the black, white, and orange towhees, or chewinks, are greedily searching under the dead oak and hickory leaves for their meals.

★ The GARDEN ★

UNUSUALLY warm weather this spring is encouraging some gardeners to gamble on early planting of snap beans. This bet against nature is risky, because bush beans and pole beans are sensitive to cool soil and are killed by the lightest frost. Snap beans planted this week-end might survive, but gardeners trying to get maximum return will be wise to wait until early May.

The gardener on the Wheaton farm has planted six 250 foot rows of Bliss Triumph potatoes. Sebago potatoes will be planted in the next few days. Gardens with a high clay content make poor returns from potato plantings; this crop is not recommended except on light soils.

Potato rows should be three feet apart, with seed tubers separated 14 to 16 inches in the row. In light soils, the seed should be six inches deep, with four inches recommended in ideal light soils.

ADM. STANDLEY ASSERTS STALIN WILL COURT U. S.

Ambition of Josef Stalin to occupy a commanding position in his country's history may become a factor in promoting good relations between the United States and Russia, Adm. William H. Standley, former ambassador to the soviet union, suggested when he addressed the Executives' club in Hotel Sherman yesterday.

"Stalin knows that this ambition can be realized only thru coöperation with America," Adm. Standley said. "He will need help to tide him over the reconversion period."

The speaker explained that if Stalin is to attain his greatest possible stature in Russian eyes, he must not only lead his nation to victory, but must also raise the people's standard of living and quickly provide the flow of consumer goods that the soviet regime has been promising for years.

He closed his talk with a plea that America present a united front in the international arena.

CENSUS BUREAU LISTS WORKERS OF AGES 14 TO 19

Number and kind of jobs held by workers in the ages 14 thru 19 will be determined this month thru the April labor enumeration in Cook county, said S. Ben Wattenberg, local census representative, yesterday.

Such data have been requested by the bureau of the census. The survey also will provide an estimate of the number of this age group now attending school.

Findings in the Chicago area will be added to those of 67 other sample areas to estimate a national total.

Return of Milk Bottles Urged to End Shortage

There is a shortage of five million milk bottles in the Chicago area, with the average home holding five bottles, spokesman for the dairy industry said yesterday. Householders were urged to turn back bottles.

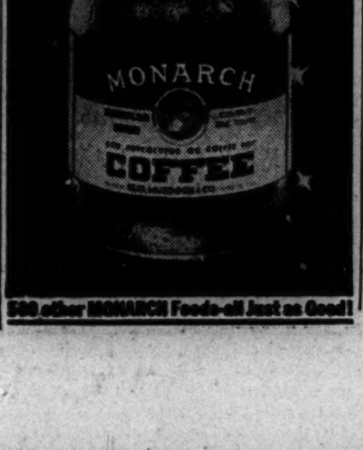

500 other MONARCH Foods—all Just as Good!

Chicagoan Listed as Lost Freed from Nazi Captors

Pvt. Leo Shafran, 34, of 3016 Sunnyside av., who was reported missing in action on Jan. 1 in France, was liberated by American troops from German captivity on March 27, his wife, Ida, was advised yesterday. Pvt. Shafran's mother, Mrs. Joseph Shafran, lives at 2641 N. Fairfield av.

FALL FROM TROLLEY FATAL

George Furlan, 59, of 4004 N. Harding av., died yesterday in Garfield Park hospital of injuries suffered Wednesday when he was knocked from the step of a Lake street surface

CHICAGO PILOT FIGHTS 4-1 ODDS AND IS GIVEN DFC

A 9TH AIR FORCE FIGHTER BOMBER BASE, France—Capt. Orrin D. Rawlings of Chicago, fighter-bomber flight leader who flies the P-51 Mustang Fighting Illini and has downed three German planes, has been awarded the distinguished flying cross. Maj. Gen. O. P. Weyland, commander of the 19th tactical air command, made the award to Rawlings, now home on leave, for extraordinary achievement in aerial combat.

Capt. O. D. Rawlings.

A veteran of more than 100 sorties, Capt. Rawlings was cited for pressing home an attack against four to one odds on a formation of 16 German planes. Two were downed, the Chicagoan bagging one.

As a member of the Pioneer Mustang group, Capt. Rawlings has dive-bombed and strafed troops, convoys, tanks, air fields, and other military objectives in 3d army advances. His unit has accounted for a record toll of 765 enemy aircraft. He is a son of Mr. and Mrs. D. H. Rawlings, Depue, Ill., and his wife resides at 7408 Stewart st., Chicago. He is a graduate of the University of Illinois.

ONE SORE FINGER LEADS TO STRIKE BY 60 EMPLOYES

Because one worker had a sore finger and therefore refused to do work assigned him, 60 other employes, members of local 286, of the United Automobile Workers' union [AFL], which is headed by Angelo Inciso, an ex-convict, are out on strike at the Brisken Manufacturing company, 4243 Ogden av., Lee Shaw, attorney for the company, said yesterday. The walk-out began Wednesday. Yesterday, Shaw said, army officers were making plans to remove vital war materials from the plant because the strikers have established a picket line and have prevented truck drivers from loading the finished war materials.

FIX $10,000 BOND IN BURGLARY

Eugene Jonson, 23, Negro, was held to the grand jury yesterday by Judge Gibson E. Gorman in Felony court on bonds of $10,000 on two charges of burglary.

TORNADO DEATH TOLL MOUNTS TO 112 IN 3 STATES

Oklahoma City, Okla., April 13 (AP)—As reports filtered in from isolated areas, the death toll of Thursday's tornado in Oklahoma, Arkansas, and Missouri reached 112.

Oklahoma had 85 deaths. The disastrous storm hit the town of Antlers in the southeast section, where 63 were known dead and it was feared the final figure on casualties had not yet been reached.

Twenty-one were dead and five were missing in northwest Arkansas. Six were killed in Missouri.

The injured ran into the hundreds; the property damage probably will total thousands of dollars.

Dead in other cities:

OKLAHOMA: Muskogee, 11; Oklahoma City, 4; Hulbert, 3; Greenwood Junction, 1; Boggy, 1; Red Oak, 1; Rowland, 1.

ARKANSAS: Marble, 7; Jamestown, 4; McKendree, 2; Dora, 2; Paris area, 2; Crosses, 1; Japton, 1; Asher, 1; Union, 1.

MISSOURI: Morrisville, 3; Mount Vernon, 1; Pineville, 1; Everton, 1.

Clear Quincy's Rubble

Quincy, Ill., April 13 (AP)—Bulldozers cleared rubble from Quincy's streets and more than 150 guards patroled a 20 block section of the business district tonight after a tornado injured at least 25 persons and caused heavy property damage.

Property losses from the twister, which blew in across the Mississippi river last night, were estimated all the way from $500,000 to $3,000,000.

At least three of the injured were in serious condition.

Power was off thruout the city. There were severe dangers of food spoilage in restaurant and private food lockers and refrigerators.

Lester Uebner, manager of the municipal airport, flew over the area and declared about 80 per cent of the downtown district buildings were unroofed and "you could see right thru to the basement."

St. Peter's Catholic church, one of the biggest in the city, was wrecked. The huge dome of the courthouse, built in 1876, was blown off and scattered thru the square.

In Respect
to the Memory of
President Roosevelt

*we will be closed
all day
Saturday*

NIERMAN'S
3148 W. 63rd Street

HOMER BROS.
Will be closed
all day Saturday,
April 14th,
in respect to the
memory of our
Great President
FRANKLIN DELANO
ROOSEVELT

★ The amazing steel-clad "land and water ferry" of the Yanks—the "Water Buffalo"—repeated its daring landings of the Pacific and Normandy when it transported troops and materiel under fire across the never-before-stormed Rhine River. Surely, steadily and protectively the history-making amphibious tanks (LVT's) shuttled back and forth across the swift-flowing waters, up the steep, slippery banks, until *another* successful mission was accomplished... and the Nazi's last great natural barrier before Berlin was breached. The designing, (in cooperation with the U.S. Navy Bureau of Ships) engineering and manufacturing skill of Food Machinery Corporation is responsible for the "Water Buffalo."

FOOD MACHINERY CORPORATION
EXECUTIVE OFFICES: SAN JOSE, CALIFORNIA
MANUFACTURING DIVISIONS:
ANDERSON-BARNGROVER & BEAN-CUTLER DIVISIONS, SAN JOSE, CALIF. • NIAGARA SPRAYER & CHEMICAL CO., INC., MIDDLEPORT, N. Y. • PEERLESS PUMP DIVISION, LOS ANGELES AND FRESNO, CALIF.; CANTON, OHIO • JOHN BEAN MFG. CO. DIVISION, LANSING, MICH. • SPRAGUE-SELLS DIVISION, HOOPESTON, ILL. FOOD MACHINERY CORPORATION, RIVERSIDE, CALIF.; DUNEDIN & LAKELAND, FLA.; HARLINGEN, TEXAS

Lakeland Riverside Hoopeston Los Angeles San Jose

OTHER FMC PRODUCTS ALSO SERVE AMERICA

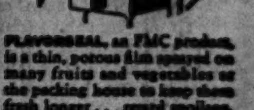

FLAVORSEAL, an FMC product, is a thin, porous film sprayed on many fruits and vegetables at the packing house to keep them fresh longer... retard spoilage.

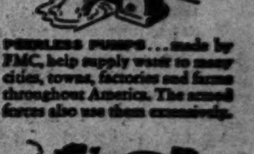

PEERLESS PUMPS... made by FMC, help supply water to many cities, towns, factories and farms throughout America. The armed forces also use them extensively.

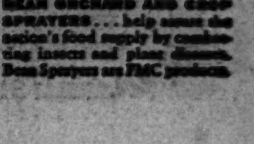

BEAN ORCHARD AND CROP SPRAYERS... help assure the nation's food supply by combating insects and plant diseases. Bean Sprayers are FMC products.

265 FROM CITY, NEAR-BY ON NEW CASUALTY LIST

Army and Navy Report on Dead, Wounded

[Chicago Tribune Press Service]

Washington, D. C., April 13—The war and navy departments, thru the office of war information, today released a new list of casualties, including navy dead, wounded and missing and army prisoners of war and army dead and wounded for the European and Pacific areas.

Today's list includes the names of 265 men from Chicago and vicinity.

Next of kin have been kept informed by the army and navy of any changes that may have occurred in the status of casualties since this list was compiled.

CHICAGO AND VICINITY

NAVY DEAD.

Givens, Samuel Oliver Jr., Lt. Comdr., USNR.—Husband of Mrs. Louise Eugenia Givens, 300 Forest Ave., Oak Park, and son of Mrs. Marie L. Givens, 1030 S. Elmwood Ave., Oak Park.
Witt, Ralph G., Pvt., USMCR.—Son of Mrs. Cecilia M. Witt, 1730 E. 88th St.

NAVY WOUNDED

Brostoff, Ben C., 1st Lt., USMCR.—Husband of Mrs. Gertrude Brostoff, 2937 W. Lunt Ave.
Brown, Harold W., Cpl., USMCR.—Son of Mr. and Mrs. Harold F. Brown, 1719 Montrose Ave.
Cunningham, Charles G. Jr., Pvt., USMCR—Husband of Mrs. Charles G. Cunningham Jr., 218 Berry Parkway, Park Ridge.
Devore, Donald Gordon, Seaman 1C., USNR. Son of Mr. and Mrs. Clyde Warren Devore, 6811 S. Ada St.
Komski, Edward Joseph, Seaman 1C., USNR.—Son of Mrs. Josephine Komski, 2558 W. 39th Pl.
Matrasko, William, Seaman 1C., USNR.—Husband of Mrs. Edna Matrasko, 5752 Eddy St., son of William Matrasko, 1947 W. Ferdinand St., and brother of Mrs. Kate Grochocki, 1947 W. Ferdinand St.
Nauert, Mike L., Cpl., USMCR.—Husband of Mrs. Mike L. Nauert, 4245 N. Bernard St.
Nardella, Alfred, Seaman 2c, USNR—Brother of Frank Nardella and Miss Emma Nardella, 3427 W. Lexington Ave.
Oster, Bernard J., Pfc., USMCR—Son of Mr. and Mrs. Bernard Oster, 5438 S. Francisco Ave.
Pagac, Joseph C., Cpl., USMC—Son of Mr. and Mrs. Ignac Pagac, 3406 W. Lemoyne St.
Pierce, Raymond E., Pfc., USMCR—Son of Mrs. Ruth A. Pierce, 4017 Kamerling Ave.
Sich, Paul, Watertender 3c, USNR—Son of Steve Sich and half brother of Emil Laco, 8406 Green Bay Ave.
Sobel, Walter Howard, Lt. [jg], USNR.—Husband of Mrs. Betty Jane Debs Sobel, 5000 East End Ave., and son of Mr. and Mrs. Karl B. Sobel, 457 Melrose St.
Strahan, William Lawrence John, Lt., USNR.—Son of Mr. and Mrs. John Strahan, Wadsworth.

NAVY MISSING.

Conley, William Patrick, Lt. [j. g.], USNR—Son of Mr. and Mrs. William Patrick Conley, 1430 N. Austin Blvd., Oak Park.

ARMY DEAD [European Regions].

Andersen, Charles J., Capt.—Son of Charles J. Andersen, 6729 N. Washtenaw Ave.
Bertagna, Arthur J., T/Sgt.—Son of Arthur J. Batagna Sr., 2655 N. 74th Ave., Elmwood Park.
Bone, John W. Jr., 1st Lt.—Son of Mrs. Ethel D. Bone, 246 Washington Blvd., Oak Park.
Buckley, Daniel B., Cpl.—Brother of Miss Mary Buckley, 4400 W. Jackson Blvd.
Chochola, Charles, T5—Husband of Mrs. Mildred O. Chochola, 2811 S. Trumbull Ave.
Colby, Paul E., T/Sgt.—Son of Mrs. Hazel B. Colby, 118 Woodstock St., Crystal Lake.
Florio, Nello F., 2d Lt.—Son of Mrs. Olga Florio, 1585 Winnetka Ave., Northfield.
Genga, Theodore L., Pfc.—Husband of Mrs. Ann W. Genga, 4625 S. Whipple St.
Giblin, John J., Pfc.—Son of Mrs. Elizabeth H. Giblin, 2230 S. Lawndale Ave.
Jones, Charles L., 2d Lt.—Son of William R. Jones, 321 Powell Ave., Waukegan.
Haney, Robert B., Pfc.—Son of William W. Haney, 608 W. 46th Pl.
Keating, Arnold T., Sgt.—Son of Mrs. Marcella M. Keating, 6452 S. Wood St.
Kopecky, Elmer D., Pfc.—Son of Mrs. Anna K. Kopecky, 3304 S. 53d, Cicero.
Kusel, George T., Sgt.—Son of Mitchel Kusel, 3622 W. 21st St.
Lacey, Stanley W., Pfc.—Son of Charles C. Lacey, 2127 W. 18th St.
Lewellen, Albert F., Pfc.—Son of Mrs. Euphraisia Lewellen, 1958 Bissell St.
Link, Joseph M., Pfc.—Husband of Mrs. Sophie T. Link, 225 Chaney Ave., Joliet.
Mohlser, Alfred T., Cpl.—Husband of Mrs. Beatrice Mohlser, 3530 N. Clark St.
Mrozowski, Steve J., Pfc.—Husband of Mrs. Lillian Mrozowski, 11944 Calumet Ave.
Napier, George, Sgt.—Son of Mrs. Katherine Napier, 1620 G. Greenview St.
Oesterreich, Melvin E., Pfc.—Husband of Mrs. Ruth Oesterreich, 841 W. 59th St.
Olsen, Gunnar K., Fl.O.—Son of Mrs. Marie M. Olsen, 4326 McLean Ave.
Ott, Raymond L., Pfc.—Son of Louis P. Ott, Saunders Rd., Deerfield.
Panfil, Chester H., Pfc.—Husband of Mrs. Clara E. Panfil, 4207 S. Rockwell St.
Reddington, Edward T., Pvt.—Son of Mrs. Alice Reddington, 2722 N. Parkside Ave.
Roy, John D., Pvt.—Husband of Mrs. Clare L. Roy, 1319 Granville Ave.
Rybacki, Edward, Pvt.—Son of Mrs. Victoria L. Rybacki, 6738 S. Ashland Ave.
Santangelo, Joseph J., Pfc.—Son of Mrs. Concetta Santangelo, 1032 S. Almond St.
Schneider, Henry, 2d Lt.—Husband of Mrs. June E. Schneider, 747 N. Lavergne Ave.
Schulz, Robert G., Pvt.—Son of Mrs. Nellie H. Schulz, 2314 W. Flournoy St.
Sonk, Lawrence E., Cpl.—Husband of Mrs. Leona Sonk, 912 Leland Ave.
Themann, Joseph F., Pfc.—Son of Mrs. Elizabeth Themann, 1223 W. 73d Pl.
Tylennis, Erwin, Pfc.—Son of Mrs. Mary Tylennis, 5121 S. Ashland Ave.
Warzel, Edward S., 1st Sgt.—Husband of Mrs. Loretta J. Warzel, 4940 Belden Ave.
Ziemba, Gene F., Pvt.—Son of Mrs. Catherine K. Ziemba, 1254 N. Maplewood Ave.
Zink, Joseph, Pvt.—Husband of Mrs. Ida Zink, 18 Morris St., Joliet.

ARMY DEAD [Pacific Regions]

Aquelino, Nicholas L., Pfc.—Son of Mrs. Anna Aquelino, 344 Butrick st., Waukegan.
Clura, Henry S., Pfc.—Son of Mrs. Josephine Clura, 1356 W. Crystal st.
Folinazzo, Frank F., Pfc.—Son of Mrs. Angeline Folinazzo, 626 S. Racine av.
Fredrichs, Wilbert H., Pfc.—Son of William H. Fredrichs, 6835 S. Bishop st.
Leisnig, Paul, S/Sgt.—Son of Mrs. Jennie Leisnig, 2138 N. Clifton av.
Seaberg, Harry E., Pfc.—Husband of Mrs. Ann P. Seaberg, 3401 W. Armitage av.
Weinberg, Irving, 2d Lt.—Son of Abe Weinberg, 7657 S. Phillips av.

ARMY WOUNDED [European Regions].

Bartolone, Carmen P., Pfc.—Son of Mrs. Rose Bartolone, 5511 W. North av.
Bergman, David V., Pfc.—Son of Mrs. Helga E. Bergman, 8036 S. Escanaba av.
Biscone, Angelo, Pfc.—Husband of Mrs. Lena R. Biscone, 11154 S. Langley av.
Bleskin, Peter Jr., Pvt.—Husband of Mrs. Marie Bleskin, 5326 S. Maplewood st.
Brauer, Kenneth E., Pfc.—Son of Mrs. Meta M. Brauer, 3924 N. Talman av.
Burba, Charles J. Jr., T5—Husband of Mrs. Margaret D. Burba, 734 Yeoman st., Waukegan.
Burke, William A., Pfc.—Husband of Mrs. Ann Burke, 6361 S. Normal blvd.
Bush, Robert N., 1st Lt.—Husband of Mrs. Charlotte S. Bush, 1056 Wrightwood st.
Butera, Carlo C., Pvt.—Son of Mrs. Pauline Costa, 1214 W. Grace st.
Ciemykowski, Ted F., Pvt.—Husband of Mrs. Genevieve Ciemykowski, 2427 S. Whipple st.
Coleman, Kermit B., Pvt.—Son of Mrs. Libby Coleman, 4949 Washington Park ct.
Coniglio, Angelo J., Pfc.—Son of George Coniglio, 2746 W. Polk st.
Coniglio, Joseph J., Pfc.—Son of Mrs. Anna Coniglio, 331 Scott st.
Conroy, James J., Sgt.—Son of Mrs. Anna Conroy, 722 Schubert st.
Craig, James D., T4—Son of J. J. Craig, 3102 Elisha av., Zion.
Cristanus, Joseph, Pfc.—Son of Joseph Cristanus, 1146 S. Keeler av.
Cromer, Robert W., Pvt.—Son of Mrs. Myrtle E. Cromer, 1924 S. 3d av., Maywood.
Crowe, Frank C., Sgt.—Husband of Mrs. Freda Crowe, 1126 E. 47th st.
Curatolo, Sam, Pvt.—Husband of Mrs. Eva L. Curatolo, 7536 Maryland st.
Czuban, Joseph E., Pfc.—Son of John Czuban, 9200 S. Kilbourne av., Oak Lawn.
Dantonio, Salvatore, Pfc.—Son of Amedio Dantonio, 350 E. 117th st.
Dunn, Harold X., Pfc.—Husband of Mrs. Shirley S. Dunn, 5564 W. Gladys av.
Downey, Robert E., T5—Husband of Mrs. Dolores S. Downey, 544 W. 42d st.
Drake, Daniel C. B., Pfc.—Son of Mrs. Ruth Drake, 1123 S. Mozart st.
Fallon, James J., Pfc.—Son of Mrs. Marie Fallon, 3940 W. Polk st.
Fellows, John M., 2d Lt.—Husband of Mrs. Margaret M. Fellows, 2210 Noyes st., Evanston.
Frahe, William F., T5—Husband of Mrs. Angeline Frahe, 600 N. May st.
Gassett, Lawrence J., Pfc.—Son of Mrs. Olive Gassett, 1043 Dakin st.
Gentile, Francis J., Pvt.—Son of Vincazio Gentile, 3441 Lexington st.
Gerhardt, William M., 1st Lt.—Husband of Mrs. Hariette B. Gerhardt, 5624 N. Mason av.
Geurkink, Edwin J., Pvt.—Son of Mrs. Catherine Geurkink, 7324 Peoria st.
Gillengerten, Robert J., Pvt.—Son of Frank Gillengerten, 2534 Glenview rd., Wilmette.
Greene, Roy C., Pfc.—Husband of Mrs. Amy Greene, 7512 Champlain av.
Guzzo, Ralph G., Pfc.—Son of Mrs. Rose Guzzo, 1007 S. Claremont av.
Hadland, Richard A., Sgt.—Husband of Mrs. Lorraine E. Hadland, 9351 W. Irving Park blvd., Schiller Park.
Haugh, James D., Pvt.—Son of Margaret Haugh, 735 W. 47th pl.
Heike, Arthur O., Pfc.—Husband of Mrs. Emma S. Heike, 732 Irving Park rd.
Helix, Edward W., Pfc.—Brother of Mrs. Martha H. Sanders, Lemont.
Hess, Edward P., Pvt.—Son of Mrs. Mamie Hess, 5704 Forest Glen av.
Hickey, Charles, Jr., Cpl.—Son of Charles L. Hickey, 15731 Turlington av., Harvey.
Hilfer, Richard J., Pfc.—Son of Mrs. Exilda N. Hilfer, 5538 N. Winthrop av.
Hirsch, James W., Pfc.—Son of Mrs. Lucille Boyd McGabe, 508 Park dr., Joliet.
Holmer, Ernest, Pfc.—Son of Ernest Holmer, 3742 N. Osceola av.
Huse, Ferdinand G., Cpl.—Husband of Mrs. Hannah M. Huse, N. State st., Chicago Heights.
Irecsek, Richard J., Sgt.—Son of Mrs. Jennie Irecsek, 2106 S. 47th av., Cicero.
Ivansek, Thomas F., Pfc.—Husband of Mrs. Virginia E. Ivansek, 510 Florence av., Joliet.
Jeanis, Robert W., S/Sgt.—Son of Mrs. Ellen Jeanis, 4147 N. Belle av.
Johnson, Ernest A., 2d Lt.—Son of Capt. Ernest L. Johnson, U. S. N. R., 1435 Dempster st., Evanston.
Jones, Rodney O., Sr., Pvt.—Husband of Mrs. Marie Jones, 259 Ann st., West Chicago.
Kalas, Charles, Pvt.—Husband of Mrs. Eleanor A. Kalas, 2724 S. Christiana av.
Kedzior, Casimer J., 1st Lt.—Son of Mrs. Kathrine Kedzior, 2701 N. Monticello av.
Keim, Gustave, Pvt.—Son of Mrs. Emma Z. Keim, 7719 Wilcox st., Forest Park.
Kondra, John R., Pfc.—Son of Mrs. Sylvia N. Kondra, 510 155th pl., Calumet City.
Koniecsko, Bernard J., Pfc.—Husband of Mrs. Helen Koniecsko, 4017 W. Roscoe st.
Kollias, James, S/Sgt.—Son of Louis Kollias, 3073 Davlin ct.
Koos, Louis E., Pfc.—Husband of Mrs. Esther A. Koos, 2322 76th av., Elmwood Park.
Kozak, Charles D., Pfc.—Son of Mrs. Francis Kozak, 240 W. 107th st.
Krah, Richard D., Pfc.—Son of Mrs. Elsie Krah, 4803 W. Wolfram st.
Ladwig, Edward W., Pfc.—Brother of Mrs. Gertrude Allen, 143 Schiller st., Elmhurst.
Lajone, Joseph M., Pfc.—Son of Mrs. Lucille Lajone, 654 N. Spaulding av.
Lang, Steve, Capt.—Husband of Mrs. Ruth E. Lang, 514 W. 117th st.
Lange, Robert C., Pvt.—Husband of Mrs. Lois M. Lange, 900 Belmont av.
Lawrijan, Lee J., Pfc.—Son of Mrs. Petronella Lawrijan, 2039 Evergreen av.
Lee, Warren J., T5—Son of Mrs. Ula Lee, 4315 Greenwood av.
Leon, Edward, Pvt.—Son of John C. Leon, 107 N. Duquoin st., Benton.
Loeb, Sam, Pfc.—Son of Hyman Loeb, 1336 N. Kedzie av.
Lonchar, Eli M., Capt.—Husband of Mrs. Stephanie M. Lonchar, 6549 S. Bishop st.
Lucatorto, Frank, Pfc.—Son of Pasquale Lucatorto, 730 S. Carpenter st.
Lynch, Raymond D., Pfc.—Son of John Lynch, 7937 S. Marshfield av.
McNamara, Robert R., Pvt.—Son of Mrs. Marie C. McNamara, 2570 Leyden av., River Grove.
MacYunas, Charles E., T5—Son of Mrs. Ann MacYunas, 4543 S. Paulina st.
McDaniel, Henry, Pvt.—Husband of Mrs. Ethel L. McDaniel, 2007 W. Jackson blvd.
Mezilson, Constantine, Pfc.—Son of Mrs. Marie Mezilson, 5901 S. Ashland av.
Miller, Richard C., Pvt.—Husband of Mrs. Genevieve M. Miller, 1234 W. Augusta blvd.
Modesti, Victor V., Pvt.—Son of Mrs. Angeline Modesti, 1852 W. Race av.
Morgan, George B., Pvt.—Son of Mrs. Florence Morgan, 9325 Saginaw av.
Naujokaitis, Anthony R., T/Sgt.—Husband of Mrs. Rita A. Naujokaitis, 1803 W. 71st st.
Noelte, Marlin S., T5—Son of Adolph R. Noelte, 5855 Cornelia av.
Novak, Jerry J., Pvt.—Son of Mrs. Emma Novak, 2814 S. Central Park av.
O'Donnell, Frank A., Pvt.—Husband of Mrs. Ann C. O'Donnell, 5917 S. Emerald av.
Osowiec, Edward, Pfc.—Son of Mrs. Victoria N. Osowiec, 4917 S. Laflin.
Pacholski, Victor J., Sgt.—Son of Mrs. Martha Pacholski, 917 W. 50th pl.
Pannemann, Raymond E., Jr., Pfc.—Son of Mrs. Bessie D. Pannemann, 116 W. Oakdale av.
Parenti, John, Pfc.—Husband of Mrs. Clara D. Parenti, 921 W. Arthington st.
Patterson, Jack R., Pvt.—Son of Mrs. Elizabeth Patterson, 930 N. Jackson st., Waukegan.
Patten, James E., Pvt.—Nephew of Mrs. Serena B. Magill, 5543 S. Prairie av.
Pokrajac, Peter, Pvt.—Son of Mrs. Sylvia Pokrajac, 10120 Avenue M.
Poznanski, John M., Pvt.—Son of Mrs. Sophie Poznanski, 1711 W. 35th st.
Prebil, Edward E., Pfc.—Husband of Mrs. Mozelle J. Prebil, 1934 S. Hamlin st.
Priester, Eugene C., Pfc.—Son of Mrs. Anna K. Priester, 843 Cornelia av.
Proskovec, Arthur C., S/Sgt.—Son of Mrs. Jennie Proskovec, 2423 S. Ridgeland av., Berwyn.
Rabinak, Peter P., 2d Lt.—Son of Mrs. Rose Rabinak, 7011 R. Rockwell st.
Rashkow, Erwin J., Pfc.—Husband of Mrs. Drescella R. Rashkow, 1822 S. Harding av.
Ready, John M., Pfc.—Son of Alonzo Ready, 3144 Lexington st.
Regnier, Edwin L., Pfc.—Husband of Mrs. Marjorie E. Regnier, 320 Liberty st., Aurora.
Renninger, Robert J., Pfc.—Son of Mrs. Helen P. Renninger, 3958 Prairie av.
Roeser, Roy A., S/Sgt.—Son of Mrs. Therese P. Conforti, 3912 Paris av.
Ruiz, Ralph C., Pvt.—Son of Ascencion C. Ruiz, 804 S. Loomis st.
Sanders, Joseph E., Pvt.—Son of Mrs. Lena Sanders, 2823 N. Troy st.
Scheer, Robert, Pfc.—Son of Mrs. Rose P. Scheer, 11109 St. Lawrence av.
Schmidt, Albert F., Jr., Pvt.—Husband of Mrs. Ruth A. Schmidt, 319 Ball st., Elgin.
Schulz, Eugene A., Pvt.—Son of Mrs. Viola M. Schulz, 5243 Ludlam st.
Schulz, Ralph E., Pfc.—Son of Mrs. Marie Schulz, 1813 W. 63d st.
Schultz, Richard F., Pfc.—Son of Mrs. Emma W. Schultz, 3037 S. Komensky av.
Schultze, Fred E., Pvt.—Son of Mrs. Hazel W. Gierman, 6926 S. Parnell av.
Schumacher, Roy C., S/Sgt.—Husband of Mrs. Florence W. Schumacher, 135 S. Dixie highway, Steger.
Selimos, John D., Pfc.—Husband of Mrs. Dorothy L. Selimos, 1535 N. Menard st.
Shafran, Paul F., 1st Lt.—Husband of Mrs. Ruth R. Shafran, 4845 N. Central Park av.
Sikora, Michael W., Cpl.—Son of Mrs. Catherine Sikora, 2817 S. Kildare av.
Siwiec, Albert J., Pfc.—Husband of Mrs. Florence M. Siwiec, 604 W. 69th st.
Smagac, George E., T4—Son of Mrs. Albina Smagac, 6123 S. California av.
Spellman, David, Pfc.—Brother of Mrs. Mae Perlmutter, 3014 W. Warren blvd.
Spudville, Anthony J., Pfc.—Husband of Mrs. Mary Spudville, 4428 S. Washtenaw st.
Stachaczynski, Teddy W., Pfc.—Son of Mrs. Mary Stachaczynski, 5437 S. Long st.
Stahulak, Fred A., Pfc.—Son of Mrs. Louise Stahulak, 4942 S. Kedvale av.
Stasiak, Joseph T., Pvt.—Brother of Mrs. Mary I. Bode, 2424 W. 46th pl.
Stein, Albert J., Cpl.—Son of Ike Stein, 5438 Ellis av.
Stevens, Leopold J., Pvt.—Son of Leopold J. Stevens Sr., 3128 W. 15th st.
Stikkers, Tieme C., Pfc.—Husband of Mrs. Emma H. Stikkers, 1532 W. Wilson st.
Stoltman, Harold A., Pfc.—Son of Mrs. Frieda H. Stoltman, 4027 Irving Park blvd.
Strzempa, Casimir J., Pfc.—Son of Mrs. Anna Strzempa, 5212 S. Lorel av.
Thorsness, Kenneth C., 2d Lt.—Son of Mrs. Hazel C. Thorsness, 2440 N. Lakeview av.
Tomaszewicz, Louis, T/Sgt.—Husband of Mrs. Mary A. Tomaszewicz, 5514 S. Rockwell st.
Van Camp, Jack K., Pfc.—Son of Sidney Van Camp, 1641 N. Maplewood av.
Varge, George T., Pfc.—Nephew of Mrs. John Szakash, 11835 S. Emerald av.
Vidas, William, T5—Son of Thomas Vidas, 8700 W. 44th pl., Lyons.
Vrhel, Laddie, Pvt.—Son of Mrs. Marie R. Vrhel, 2312 Highland av., Berwyn.
Warmus, Stanley J., Pvt.—Son of Mrs. Gertrude Taylor, 8849 Escanaba av.
Wasganis, John, Sgt.—Son of Mrs. Adaline Wasganis, 2013 W. 17th st.
Wiegman, Clarence F., S/Sgt.—Son of Henry J. Wiegman, 8145 S. Loomis blvd.
Wilkinson, Donald E., T4—Son of Mrs. Myrtle Wilkinson, 6559 S. California av.
Wilson, Lacy D., Pfc.—Husband of Mrs. Alice A. Wilson, 5443 Woodlawn av.
Windle, John P., Sgt.—Husband of Mrs. Jean T. Windle, 5330 W. Van Buren st.
Wiorkowski, Paul A., Pfc.—Husband of Mrs. Mary P. Wiorkowski, 5211 S. Wolcott st.
Wojtanek, Henry J., T5—Brother of Stanley Wojtanek, 5232 W. Strong av.
Wyllie, James W., 2d Lt.—Husband of Mrs. Virginia Irene Wyllie, 15 S. Washington st., Batavia.
Yawney, Edward W., Pvt.—Son of Mrs. Anna Yawney, 951 N. Harding av.
Zajac, Edward J., Pfc.—Son of Mrs. Mary Zajac, 4325 W. Hirsch st.
Zemaitis, George J., Pfc.—Son of George Zemaitis, 10645 Indiana av.
Zvitkovits, Felix J., Pfc.—Son of Mrs. Veronica Zvitkovits, 5003 Princeton av.

ARMY WOUNDED [Pacific Regions].

Alkin, John J., Sgt.—Husband of Mrs. Helene Alkin, 2102 N. Hoyne Ave.
Anderson, Theodore E., Pfc.—Son of Mrs. Ann M. Anderson, 3354 W. 19th St.
Atherton, Joseph C., Jr., Pfc.—Son of Mrs. Mattie Atherton McClelland, 3755 N. Wilton Ave.
Block, Arthur J., Pvt.—Son of Mrs. Sallie Block, 3216 N. Ridgeway Ave.
Carpentier, James J., Pvt.—Husband of Mrs. Marjorie L. Carpentier, 7222 S. Harvard St.
Cole, Richard E., T5—Son of Harold Cole, 684 Central Ave., Highland Park.
Cunat, Edward F., Pfc.—Son of Mrs. Anna M. Cunat, 1156 W. 18th St.
Gallagher, Francis D., Cpl.—Son of Mrs. Mary Walsh, 829 W. 61st Pl.
Garver, Raymond H., Pfc.—Son of Mrs. Mary E. Garver, Ava.
Goldflies, Jack W., T4—Son of Mrs. Nellie Goldflies, 3246 W. Lexington Ave.
Heidt, Joseph J., Pfc.—Son of Mrs. Anna N. Muller, 4902 Melrose St.
Henriksen, Soren W., Pfc.—Son of Werner Henriksen, 2123 N. Tripp Ave.
Herman, Charles F., T4—Son of Mrs. Martha Herman, 4044 Prairie Ave., Schiller Park.
Hofschneider, William H., Pfc.—Husband of Mrs. Esther L. Hofschneider, 1202 Sherman Ave., Evanston.
Hubbard, Maynard A., Pvt.—Husband of Mrs. Frances M. Hubbard, 6808 S. Bell Ave.
Jimenez, Narcisco A., Pfc.—Friend of Al Gabaldon, 739 N. La Salle St.
Kempski, Sigmunt V., Pfc.—Son of Valentine W. Kempski, 2102 N. Leavitt St.
Kosola, Robert F., Pfc.—Son of Mrs. Rose Kosola, 5256 S. Loomis St.
Kovac, John M., Pvt.—Son of Mrs. Rose Plepel, 3127 S. Lowe Ave.
Kusnierz, Joe M., Pfc.—Son of Mrs. Mary Kusnierz, 2226 W. 18th Pl.
Lesheski, Louis G., Pfc.—Son of Mrs. Martha K. Lesheski, 2625 N. Rockwell St.
Lindemeyer, Charles G., Sgt.—Son of Mrs. Minnie G. Lindemeyer, 7507 Aberdeen Ave.
Mahl, Robert E., Pvt.—Son of Jule B. Mahl, 457 W. 71st St.
Miller, Bernard C., Pfc.—Son of Mrs. Margaret A. Miller, 925 Ashland Ave., Evanston.
Nordstrom, William John, Pvt.—Son of Mrs. Signe Nordstrom, 7154 S. Hermitage Ave.
Nyberg, Robert A., Pfc.—Son of Mrs. Ida Nyberg, 10040 S. Lowe Ave.
Pucillo, Ernest, Pfc.—Husband of Mrs. Theresa V. Pucillo, 4048 N. Leamington Ave.
Regan, Daniel J., Pfc.—Son of Mrs. Sarah Regan, 7321 Champlain Ave.
Ripani, Edward D., T5—Son of Mrs. Mary Ripani, 2401 W. Lake St., Melrose Park.
Salvatore, Dan, Cpl.—Husband of Mrs. Helen B. Salvator,e 1503 Shields Ave., Chicago Heights.
Scherrer, Arthur E., T5—Son of Mrs. Elizabeth Scherrer, 3740 W. Wrightwood St.
Stevens, Russell W., Pvt.—Son of Mrs. Gertrude Stevens, 3807 Octavia Ave.
Thal, George G., Pvt.—Husband of Mrs. Deloris Thal, 2901 N. Harding Ave.

ARMY PRISONERS [Captured by Germany].

Abel, Arnold C., T4—Husband of Mrs. Margaret Abel, 5544 W. Van Buren st.
Anderson, Richard K., Pfc.—Husband of Mrs. Adele P. Anderson, 356 2d av., Joliet.
Andrews, Clare J., Pvt.—Husband of Mrs. Lillian M. Andrews, 5825 W. Walton st.
Anselmo, Tony L., Pfc.—Son of Mrs. Freda Anselmo, 1324 Park av., Chicago Heights.
Avelis, Robert C., Pfc.—Husband of Mrs. Bernice D. Avelis, 942 W. 33d St.
Bastien, Edward A., Pvt.—Son of Mrs. Nellie Bastien, 6741 S. Honore St.
Benda, Roy A., T/Sgt.—Husband of Mrs. Anne L. Benda, 1619 Morse av.
Berg, Robert D., Sgt.—Son of V. E. Berg, 1345 W. Elmdale av.
Berland, Jack, T5—Brother of Mrs. Dorothy Harris, 4710 N. Bernard Ave.
Brown, Alexander F., Capt.—Husband of Mrs. Else L. Brown, 102 N. View St., Aurora.
Burns, Bernard J., Sgt.—Husband of Mrs. Florence Burns, 5727 S. Sangamon St.
Clark, James E., Sgt.—Husband of Mrs. Irene Clark, 1246 N. Artesian Ave.
Dezelick, Robert A., S/Sgt.—Son of John D. Dezelick, 6149 S. Keeler av.
Green, Leo T., T5—Husband of Mrs. Helen M. Green, 9825 Yates av.
Kotowski, Ray F., Pfc.—Husband of Mrs. Lois Kotowski, 2237 W. Armitage Ave.
Key, Joseph F., S/Sgt.—Son of Mrs. Martha R. Key, Woodlawn.
Leaf, Carl F., Pvt.—Son of Mrs. Hulda L. Leaf, 6453 S. Fairfield Ave.
Malitzke, Glen C., S/Sgt.—Husband of Mrs. Marion L. Malitzke, 712 Chicago av., Maywood.
Marino, Vincent, Pvt.—Son of Mrs. Lucy Marino, 225 W. 47th st.
Milkentine, Roy, Sgt.—Brother of Bill Delaney, 3719 Euclid Ave., Berwyn.
Moss, Chester R., Pvt.—Husband of Mrs. Helen A. Moss, 8040 45th Pl., Lyons.
Muka, John J., Sgt.—Son of Mrs. Anna Muka, 3402 N. Cullom av.
Roti, Bruno F., Pvt.—Son of Mrs. Marion Roti, 211 W. 23d st.
Saxon, William B., Pfc.—Son of William Saxon, 214 Liberty st., Waukegan.
Schmitt, Clement M., Pvt.—Son of Mrs. Anna Schmitt, 1715 Sheffield av.
Schoenbaum, Albert C., Pfc.—Husband of Mrs. Ethel Schoenbaum, 1369 E. 63d st.
Seabeck, Carl B., Pvt.—Husband of Mrs. Christine R. Seabeck, 1453 Henderson st.
Solomon, Leo, Pfc.—Son of Mrs. Ruth Solomon, 1307 S. Tripp Ave.
Staszak, Dominic S., Pfc.—Son of Mrs. Annella Staszak, 103 Richton Rd., Steger.
Sulzer, Robert I., Pvt.—Son of Mrs. Elsie Modrow Sulzer, 11732 Normal Ave.
Szent, John, S/Sgt.—Husband of Mrs. Violet L. Szent, 4207 Arthur Ave., Brookfield.
Taylor, Martin, Pvt.—Husband of Mrs. Estelle P. Taylor, 3118 S. Karlov st.
Valiant, William M., Pvt.—Son of Arthur Valiant, 4955 N. Kenneth st.
Valiant, William M., Pvt.—Son of Arthur Valiant, 4955 N. Kenneth St.
Weber, Roland E., 1st Lt.—Son of Henry Weber, 3214 W. McLean st.

DOWNSTATE ILLINOIS

NAVY WOUNDED

Giovingo, Salvatore F., Pfc., USMCR—Son of Mrs. Isabelle Valinch, 402 N. Winnebago, Rockford.
Ryno, Richard G., Cpl., USMCR.—Son of Mr. and Mrs. Stanley L. Ryno, 206 N. Garfield Ave., Peoria.
Ryno, Robert L., Cpl., USMCR.—Son of Mr. and Mrs. Stanley Ryno, 206 N. Garfield Ave., Peoria.

ARMY DEAD [European Regions]

Hall, Francis R., Cpl.—Husband of Mrs. Roy Hall, 529 N. Church St., Rockford.
Matheis, George L., Pvt.—Husband of Mrs. Elvora M. Matheis, 1720 Stanford St., Springfield.
O'Donnell, James, Sgt.—Huband of Mrs. Genevieve O'Donnell, 2708 Peoria Rd., Springfield.
Severson, Robert D., Pfc.—Son of Mrs. Fannie B. Severson, 1979 Harlem Blvd., Rockford.

ARMY DEAD [Pacific Regions]

McIntire, Orville, Pfc.—Husband of Mrs. Gladys McIntire, 519 3d st., Peoria.

ARMY WOUNDED [European Regions]

Barnes, Richard C., 2d Lt.—Husband of Mrs. Georgia R. Barnes, 1105 S. Euclid st., Champaign.
Franks, Gerald B., T5—Son of Mrs. Emily P. Franks, 319 N. Douglas, Peoria.
Jacobs, William F., Pvt.—Son of Mrs. F. E. Jacobs, 506 Frye av., Peoria.
MacPhee, Alex W., T4—Husband of Mrs. Alex W. MacPhee, 416 Eckley av., Peoria.
Soderberg, Lawrence A., Pvt.—Husband of Mrs. Veronica P. Soderberg, 1520 Broadway, Rockford.
Wright, Harold C., Capt.—Husband of Mrs. Catherine S. Wright, 719 E. Edwards st., Springfield.

ARMY WOUNDED [Pacific Regions].

Bonzi, Louis H., Jr., Pvt.—Son of Mrs. Maude Bonzi, 3023 Garfield St., Rockford.
Schonert, Irvin E., T/Sgt.—Son of Arley W. Schonert, 110 E. Springfield Ave., Champaign.
Siefert, Arthur E., Pfc.—Son of Lucy C. Siefert, 155 E. Sycamore St., Kankakee.

ARMY PRISONERS [Captured by Germany].

Anderson, John S., S/Sgt.—Son of Mrs. Edith Anderson, 2202 6th st., Rockford.
Brown, Ellsworth E., Pfc.—Husband of Mrs. Nancy E. Brown, 434 Munson st., East Peoria.
Cobb, Albert I. Jr., Pvt.—Son of Mrs. Hazel L. Cobb, 707 N. Cunningham st., Urbana.
Goldring, George V., Pvt.—Husband of Mrs. Jane S. Goldring, 105 N. Park Pl., Peoria.
Morrissey, Joseph A., Pvt.—Husband of Mrs. Dorothy B. Morrissey, 2129 S. State st., Springfield.

INDIANA

NAVY DEAD

Comstock, James A., P/Sgt., U. S. M. C.—Brother of Wilbert C. Comstock, 629 Ridge rd., Hammond, stepson of Mrs. Clara M. Comstock, 1636 Indianapolis blvd., Whiting.
De Long, Glen Olin, Seaman 2c, U. S. N. R.—Son of Mr. and Mrs. Samuel Eli De Long, 854 Indiana st., Hammond.
La Russa, Paul Joseph, Seaman 2c, U. S. N. R. [previously reported missing]—Son of Mr. and Mrs. Pete La Russa, 700 Vermont st., Gary.

NAVY MISSING

Bower, William Walter, Lieutenant, USNR—Husband of Mrs. Francis Anita Bower, 436 Highland st., Hammond.

ARMY WOUNDED—[European Regions]

Argentine, Clarence P., Pfc.—Husband of Mrs. Margaret M. Argentine, 1019 150th st., Hammond.
Lopez, Adolph, Pfc.—Son of Marcelfino Lopez, 3617 Pulaski st., Indiana Harbor.
Lovasko, Steve J. Jr., Pvt.—Son of Mrs. Mary Lovasko, 1749 Standard av., Whiting.
Mathes, Paul W., Pvt.—Husband of Mrs. Norma Mathes, 631 Kane st., Hammond.
Nahulak, John M., Pfc.—Son of Mrs. Ann Nahulak, 2102 Schrage st., Whiting.
Trussa, John, Pfc.—Son of Andrew Trussa, 1685 W. 13th av., Gary.

ARMY WOUNDED—[Pacific Regions]

Szajek, Edward J., Pfc.—Son of Mrs. Mary B. Szajek, 4930 Melville Ave., East Chicago.

ARMY PRISONERS [Germany]

Brehmer, Edward W., Pfc.—Husband of Mrs. Margaret Brehmer, 4227 Henry St., Hammond.
Massa, Kenneth E., T/Sgt.—Son of Mrs. Tillie Massa, 6325 W. 39th St., Gary.

Investigate Beating

Mrs. Norma Jean Sorensen (left) and Betty Sanner at the detective bureau yesterday.

[TRIBUNE Photos]

Harry Keer, who was beaten.

Betty Sanner, 21, of 527 Deming pl., a dice girl, admitted to detectives of the robbery detail last night that she lured Harry Keer, 45, of 6845 Ridgeland av., a clerk, to a room in the Morrison hotel so that he might be slugged and robbed by three men and another woman on Wednesday night.

Henry H. Whiteside Jr., 17, of 229 S. Oak Park av., Oak Park, son of a department of agriculture supervisor, admitted hitting Keer and said he sold Keer's watch for $5. He and Miss Sanner named as others of the party Mrs. Norma Jean Sorensen, 20, of 1514 E. 76th pl., wife of a flyer now in Italy; Julius Lencione, 22, of 7601 Clyde av., and LeRoy Stangeland, 27, of 1412 N. Lorel av. All are held by police.

Keer told police he met Miss Sanner in a loop tavern and went to the hotel at her invitation. Entering the darkened room, he was slugged, he said. Police found an automobile bumper guard wrapped in a blood stained towel in the room. Keer's head wound required 12 stitches at St. Luke's hospital, and two of his fingers were crushed.

MARINE KILLED HELPING WREST IWO FROM JAPS

PVT. LOUIS L. BALLARD, 29, was killed on Iwo Island on March 16, his widow, Dolores, of 4939 N. Whipple st., has been notified. A memorial service will be held tomorrow at 6 p. m. in the Congregation Beth Itchok church of Albany Park, 4645 N. Drake av. Pvt. Ballard was the son of Mr. and Mrs. Nathan Ballard of 3225 Ardmore av. He entered the marine corps on Oct. 15, 1943.

TECH. SGT. HAROLD OLSON, 21, son of Mr. and Mrs. Knute Olson, 46 Sumac av., Waukegan, was killed over China on April 4, his parents have learned. Sgt. Olson, a radio gunner, served with the 8th air force in England until he was wounded over France on July 4, 1944. He held the distinguished flying cross, air medal, and the Purple Heart, and was a veteran of 31 missions.

SGT. CLARENCE J. NICCUM, 24, 219 Lincoln av., Waukegan, was killed March 28 in Germany, his mother, Mrs. Iva Niccum, has been notified.

MARINE PVT. WILLIAM D. FULLER, 18, was killed March 2 on Iwo Island, his parents, Mr. and Mrs. Edward E. Fuller, 4412 Lake Park av., have been notified. He enlisted April 8, 1944, after attending Hyde Park High school and the Y. M. C. A. Central College High school where he was graduated. Surviving also are a brother, M/T Sgt. Donald of the marine corps, and two sisters, Zona and Phyllis.

PVT. BERNARD R. FISCELLA, 22, son of Mr. and Mrs. Samuel Fiscella, 9020 S. Justine st., died of wounds received near Loi Kang, Burma, on Jan. 30, his parents have been notified. A graduate of De La Salle High school, he went overseas last July. Surviving besides his parents are a brother, Lt. Richard Fiscella in the Pacific, and four sisters.

MEMORIAL services for Pvt. Bernard A. Pappel Jr., 20, of 1404 S. 57th ct., Cicero, will be held at 8:15 p. m. tomorrow in Trinity Evangelical church. Pvt. Pappel, a field artillery man, was killed in Belgium last Dec. 17. He was the son of Mr. and Mrs. Bernard A. Pappel. He was a graduate of Morton High school.

MEMORIAL services for Corp. Robert Timmerman, who died Jan. 5 in Belguim of wounds received in Germany, will be held at 10 a. m. today in St. Augustine's church, 51st and Laflin sts. He was the only son of Mr. and Mrs. Fred Timmerman of 5200 S. Ashland av., and was graduated from Lindblom High school.

PVT. DANIEL BRESSLER, 31, of 1321 S. Kildare av., was killed in Germany on Nov. 17, his widow, Esther, said yesterday. Pvt. Bressler, sales manager for a furniture concern, went overseas in August. Surviving besides the widow are his daughter, Iona Helen, his mother, two brothers, and two sisters. Memorial services will be held at 3:30 p. m. April 22 at the Anshe Scholom synagogue.

SGT. RUSSELL FROST, 21, an army air force gunner, has been missing since March 23 while he was on a raid over Germany, Mrs. George Beckman, 914 Woodward av., Deerfield, has been informed.

PVT. JOSEPH RINELLA, 23, 4422 S. California av., reported missing in action Dec. 10 in Luxemburg, is a prisoner of war in Germany, according to a card received from him yesterday by his parents, Mr. and Mrs. Samuel Rinella.

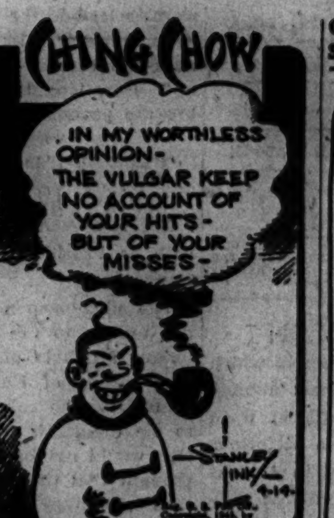

UNION PROTESTS BAN ON YANKS IN NLRB ELECTION

Claude Crowe, president of the Progressive Steel Workers' union [independent], yesterday protested a recent national labor board decision which will bar 1,600 employes of the Wisconsin Steel company who are in military service from participating in a NLRB election April 27 at the plant. The independent union has been bargaining agent for the employes at the plant for the last eight years. Recently the United Steel Workers union [CIO] petitioned for an election among the 3,500 employes at the plant and the NLRB allowed the election but barred former employes now in service from participating, Crowe said.

80th ANNIVERSARY

● Eighty years long is the shadow of Millers National Insurance Company. It was in 1865—eight decades ago—that this Chicago institution was chartered by the State of Illinois. Those were the days of wooden sidewalks and hitching posts, when 32 aldermen represented the still-young city's 16 wards, its population of 177,956.

Illinois Fire was founded in 1876. Specify one of these time-tested Chicago fire companies.

MILLERS NATIONAL

ILLINOIS FIRE

IN RESPECT TO THE MEMORY of our great PRESIDENT we will be CLOSED ALL DAY SATURDAY

Shapiro's

6307-09 S. Western

BUY WAR BONDS AND STAMPS

The merchants of the HALSTED-ROOSEVELT and Maxwell Street Business Districts

will be closed all day Saturday April 14th

IN RESPECT TO THE MEMORY of our beloved President

Franklin Delano Roosevelt

★

The Halsted-Roosevelt Business Men's Ass'n

Maxwell Business Men's Ass'n

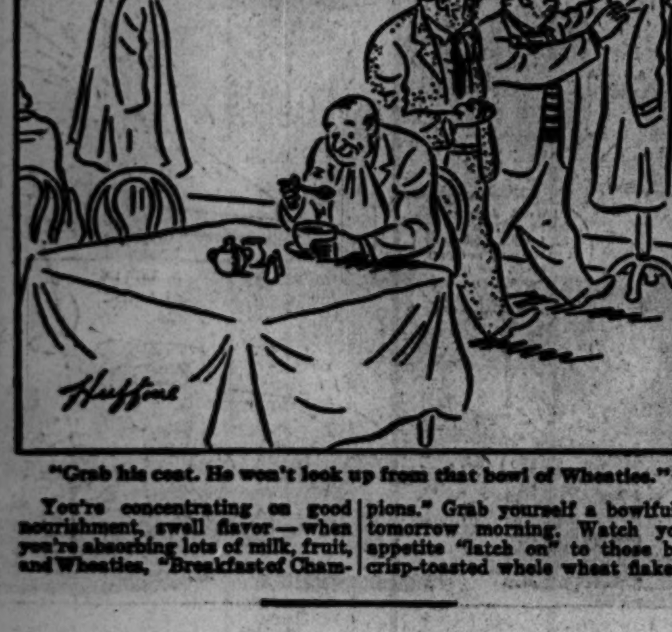

"Grab his coat. He won't look up from that bowl of Wheaties."

You're concentrating on good nourishment, swell flavor — when you're absorbing lots of milk, fruit, and Wheaties, "Breakfast of Champions." Grab yourself a bowlful—tomorrow morning. Watch your appetite "latch on" to those big, crisp-toasted whole wheat flakes.

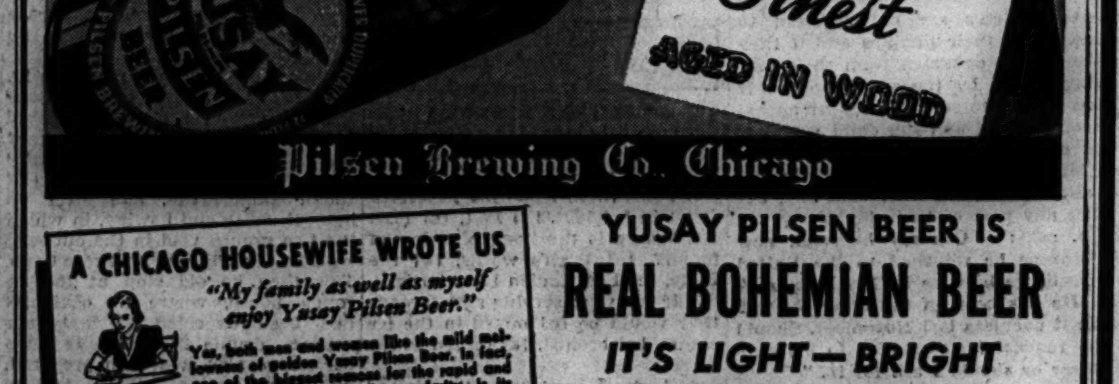

A CHICAGO HOUSEWIFE WROTE US

"My family as well as myself enjoy Yusay Pilsen Beer."

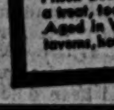

Yes, both men and women like the mild mellowness of golden Yusay Pilsen Beer. In fact, one of the biggest reasons for the rapid and continuous growth of Yusay Pilsen Beer's popularity, is its universal taste appeal, equally pleasing to both men's and women's palates. So men, don't keep your enjoyment of Yusay Pilsen Beer to yourself. Take some home and give your wife a treat, too. Remember, Yusay Pilsen Beer, the World's Finest, Aged in Wood, is sold on draught and in bottles, by leading taverns, hotels, clubs, and package stores in Chicago and vicinity.

YUSAY PILSEN BEER IS

REAL BOHEMIAN BEER

IT'S LIGHT—BRIGHT —AND RIGHT

ON DRAUGHT AND IN BOTTLES

TUNE IN W-I-N-D • "TODAY'S NEWS IN CHICAGO" 6:45 P.M. DAILY • SUNDAYS AT 5:15 P.M.

Chicago Daily Tribune

THE WORLD'S GREATEST NEWSPAPER

FOUNDED JUNE 10, 1847

10 ★★ SATURDAY, APRIL 14, 1945.

ENTERED AS SECOND CLASS MATTER MAY 14, 1903, AT THE POSTOFFICE AT CHICAGO, ILL., UNDER ACT OF MARCH 3, 1879.

All unsolicited articles, manuscripts, letters, and pictures sent to The Tribune are sent at the owner's risk, and The Tribune company expressly repudiates any liability or responsibility for their safe custody or return.

PRESIDENT TRUMAN

It is needless to stress the difficulties which confront President Truman. A great number of complex problems have been thrust upon him. He must bring the war to a victorious conclusion not only in Europe, but in Asia as well, and all the political and economic difficulties of the peace, the demobilization, and reconstruction are his to deal with.

There is reassurance for him and for all of us in the knowledge that the men who know him best—his former colleagues in the senate—place a high value on his intellect, his good sense, his industry, and his acquaintance with public affairs. They believe he has the qualities which will make him fully equal to his responsibilities.

Surely he carries the hopes and prayers of the American people with him. May he lead the nation speedily to victory, to peace, and to well being.

THE END OF THE ROAD

It is curious how the picture of defeat is always the same. We see it today in Germany, as we have seen it before in Holland and France. Some one forgets to blow a vital bridge. Remagen was the story of Moerdijk told in reverse; the story of the unblown bridges of France. The victor comes with such speed that treasure and the best kept secrets of enemy defense and weapons fall to him effortlessly. Americans now count over the treasure trove of the Merkers salt mine, as Germans once had feasted their eyes on other loot. A trainload of V-2 robot bombs is seized, and a secret is no more.

But even more significant than these symptoms of decay and dissolution are the autobahnen that stretch across the face of Germany. American armor now races over the great network of military roads which Hitler conceived as the pathways to German conquest. In September, 1933, Hitler turned the first sod of the new road system just outside Frankfurt-am-Main. Frankfurt is now in American hands. The spot where the fuehrer once stood is far back of the armored spearheads converging on Berlin, Leipzig, and Nuernberg.

"We are not building roads just for airplanes to look at," the Germans said as Dr. Fritz Todt's engineers laid out the 5,000 mile system. "You can learn a lot about German foreign policy by simply looking at the map and seeing which roads have been completed first." The road construction program cost 900 million dollars, and 165 million a year was allocated for upkeep. It seemed a good investment when German conquests stretched from the Channel coast to the Volga, and from North Cape to the deserts of Egypt. But now the roads serve a different purpose. They conduct the conqueror to the heart of Germany.

In his study of the disintegration of civilizations, Arnold J. Toynbee has observed that the primary symptoms of the breakdown of great states are road systems and irrigation works which have been abandoned and permitted to deteriorate. The Roman roads that once stretched over western Europe suffered that fate. "Social malady," Toynbee says, "was the cause of the abandonment of the roads, and not any loss of the technique of road building and road maintenance. These Roman roads became derelict, not thru a failure of technical skill, but because in western Europe, between the fifth century of the Christian era and the eighteenth, the general state of society was such that a road system of the Roman standard would not have paid its way and would, therefore, have been a social incubus instead of a social asset."

These ancient roads went back to weeds and bramble as part of the general social breakdown of the Roman state. The roads were only one aspect of the collapse. The failure of administration and the ruin of the middle class were parallel phenomena. At the same time the shipping services which had insured the food supply of the city of Rome fell into a state of desuetude. These several examples were merely consequences of the antecedent breakdown of the entire civilization.

Another parallel is provided by what happened to the irrigation system in the alluvial delta of the Tigris-Euphrates basin. In the seventh century, A. D., the reconditioning of these works was left in default after they had been put out of action by a flood, probably no more seriously damaging than many others in the preceding 4,000 years. In the thirteenth century the entire irrigation system of Iraq was allowed to go to ruin. This suicidal neglect was merely an outward manifestation of the decline of the ancient Syriac civilization which had already evidenced itself by a drop in population.

In Ceylon a great civilization once flourished. It sprang up in the most unpromising parts of the island—areas now afflicted with drought and infested with malaria. A vast and elaborate system of water storage and irrigation was necessary to make the land bloom. Conditions of drought obtained during the time the civilization was developing. The anopheles mosquito came only after the watercourses had fallen into ruin and become stagnant chains of pools. The storage tanks were breached and the channels choked in the course of an incessant and devastating warfare. The works were deliberately sabotaged by the invaders as a short cut to the military reduction of the populace, which finally had not the heart left to go on repairing a damage inflicted so many times over.

We have seen almost that very thing happen within the year. Mussolini, in draining and reclaiming the Pontine marshes, wished to take credit with the tourists for restoring the ancient glories. When he let the Germans into Italy and they were forced to retreat before the American army below Rome the Nazis endeavored to halt us by flooding the marshes again. The great engineering triumph of Fascism was wiped out with a single stroke.

History has not yet come full cycle in Germany, for the autobahnen survive, if only as an accommodation to the American armies. But the shot in the arm Hitlerism attempted to give German social and economic life is wearing off with defeat. The impotence, despair, and decay that followed 1918 will return, a dozen times worse. Moral apathy may follow physical breakdown. The costly roads that were to lead to the rainbow have doubled back upon themselves like a snake striking itself in its death throes. Who will pay to keep them up? How long before the weeds start crowding the pavement?

THE REPUBLIC PURSUES ITS COURSE

Mr. Roosevelt dies. Mr. Truman takes his oath as President. The Republic pursues its course.

The phenomenon deserves attention. It is not unique to the United States, but it is a unique attribute of constitutional government. If the king of England, who reigns, or Mr. Churchill, who rules in the king's name, were to die tomorrow the continuity of administration would not be interrupted. The old world thought that this continuity could be had only thru hereditary monarchy. The terrible penalties for regicide were a reflection of the apprehension, born of experience, of national disruption occurring upon the death of a personal ruler for whom a clear and generally respected rule of succession had not been established.

It was part of the genius of the American founders that they were able to disregard the hereditary principle, lodge the executive power in the President, and provide in the Vice Presidency for an orderly succession. Mr. Roosevelt concentrated greater power in the office of the President than the nation had previously known. The government, as it was developed during his administration, likewise injected a greater measure of personal authority, replacing statutory authority, all down the hierarchy of administration. In none of these respects, however, was the line actually passed which kept the authority in the office and not in the man.

All this may seem of small importance to Americans, because they have never known or had reason to suspect any other procedure. Yet one need only transplant the incident of death to other countries to discern that we are witnessing an important phenomenon. Out of the dying Nazi state come insistent rumors of depositions and assassinations, as the members of the gang strive with one another for supreme authority in the few days left to them. The American armies went forward unchecked yesterday as they have the previous days. Word of Stalin's death might very well cause contingents of the Red army to wheel away from the front and join in the struggle for supreme power in their nation.

The vulnerable point of dictatorship is that they have never been able to solve the problem of succession. There will always be an interregnum, and frequently a bloody and disorderly one, when the leader disappears. Second only to its protection of freedom, the great strength of constitutional government is that it recognizes the mortality of man and makes provision for it.

The lesson that this and a few other nations have learned from the centuries of bitter experience still has to be learned in international organization. The dispositions of Yalta were those of three leaders, in substantial agreement. The continuation of those dispositions over any extended period depended very largely upon a continuation of agreement among those leaders. Mr. Roosevelt's passing serves to emphasize that Stalin and Churchill, too, are mortal. Arrangements of the sort that they made, depending, as they did in great measure, upon personal agreement, cannot hope for perpetual stability.

Sen. Vandenberg is only recognizing the obvious when he proposes that any such arrangements, to be stable, must be subject to periodic reëxamination. To set up an organization upon any other basis would be a waste of time. It would amount to no more than the attempt to perpetuate the status quo, and in the present instance, a status quo artificially created. When no opportunity is afforded to relieve the internal stresses imposed on the world structure by time and change, the structure must inevitably fall or explode. All of the treaties, and protocol, and artificial machinery will be unavailing if change is ignored.

Editorial of the Day

BUYING JUKE BOX SILENCE

[Illinois State Journal]

Nervous persons who patronize eating houses where juke boxes contribute to the entertainment, frequently are impelled to ask that the musical feature be curtailed. If one of the boxes is near their table they get relief by generously tipping their waiter to disconnect the source of torture.

Thrifty operators of these machines in the Los Angeles area, we are now told, have taken advantage of both the nervous patrons and their accommodating hired help. They have equipped their juke boxes with silencers, operated by dropping a coin in a slot.

A nickel will buy immunity from one record in the juke box repertoire. A quarter will keep the box quiet for the time required to play five records. The patron can have relief while he eats, but he pays the juke box instead of the waiter.

The side revenue, it is assumed, will go to the backers of Mr. Petrillo's musicians' union instead of the organized waiters and bartenders in the amusement area. If you hear of another strike in the Los Angeles night spot amusement district, it probably will be over a split of juke box headache blackmail.

Test Your Horse Sense

By Dr. George W. Crane

Select the answers which you consider best. The last problem counts five points. Then look for the correct answers below.

1. Which one of these mountain ranges is not in the Appalachian chain? Green mountains Ozarks Blue Ridge Adirondacks.
2. Which one of these men was our Quaker President? Wilson Coolidge Hoover Roosevelt.
3. Athlete's foot would normally fall under which medical specialty? Pediatrics Obstetrics Dermatology Ophthalmology.
4. The chief export city for shipments to Russia is Los Angeles San Francisco Portland, Ore. Seattle.
5. Which one of these jungle animals is not a native of Africa? Lion Jackal Tiger Rhinoceros.
6. Try to follow your soldier or sailor friends in their travels about the world by the currency they send home as souvenirs. You deserve one point for each correct matching below.

[a] Cinq francs	[v] India
[b] Cinco milreis	[w] Egypt
[c] Five lire	[x] West Africa
[d] Five piastres	[y] Brazil
[e] Five rupees	[z] Libya

Score yourself as follows: 0-2, poor; 3-6, average; 7-8, superior; 9-10, very superior. [Note—The last question counts five points.]

[Reg. U. S. Pat. Off.: Copyright: By The Chicago Tribune.]

ANSWERS.

1. Ozarks. 2. Hoover. 3. Dermatology [skin]. 4. Portland. 5. Tiger [Asia]. 6. [a] Francs—West Africa [x]. [b] Milreis—Brazil [y]. [c] Lire—Libya [x]. [d] Piastres—Egypt [w]. [e] Rupees—India [v].

A LINE O' TYPE OR TWO

How to the Line, let the quips fall where they may.

Reg. U. S. Pat. Office

PEPYS AT HALF-MAST

14th April—Can find no merry word to say today, for flags are at half-mast all over the land, and, indeed, over much of the world, wherever our allies dwell. Had started to write the trivial gossip of my week when the dark message came, but threw the sheet of paper away. Heard a girl who had just come into the office from outside talking about a "wild rumor" that the President was dead, and straightway hurried into the newsroom, where one glance told me it was no rumor, and an editor answered my three words with three others: "It is true."

Remembered that President Lincoln also died at this time of year. Today, indeed, marks the 80th anniversary of that tragedy of another era of storm and stress in the national life. Yet such a coincidence should not cause people to think that the month of April is ill-omened, for it contains the Eastertide, and in both cases it may be called the season of victory—for Lincoln, just grasped; for Roosevelt, ready for the tasting.

IN THE SPRING

He walked the road of loneliness,
Climbed countless hills of pain,
Seeking for ease and comfort,
But seeking still in vain.
Strange to be meeting nightfall
In this familiar wood,
Standing within the thicket
Where as a boy he stood.
He saw the purple twilight
Between the lacing trees
Leave pools of tender color
Like wood anemones.
He heard because with suffering
His senses grew more sharp,
Within the lacing branches,
The south wind's vagrant harp;
So heard a fern uncurl its frond,
Stirring the leaf mold at his feet,
And caught the ancient wood loam scent,
And, lo, but it was sweet!
Loneliness and pain fell from him
And like a boy he slept
While the mild stars of springtime
Their loving vigil kept.
With scents of budded thickets
And tonic of wood loam
He dreamed of other springtimes
And so at last went home.

S'Amuser

A Small Boy's River

On warm spring nights I can smell my river, the Calumet, in the east wind—an exhalation of oil, scum, decayed vegetation, industrial waste—and boyhood memories.

We kids used to meet at the river bank every morning, when it had fewer steel mills, grain elevators, and shipbuilding yards close to her shores. A dirt road led directly to the bank, and a slippery clay path crookedly followed the stream.

We watched the passing ships, tugs, and scows. We gathered driftwood for the winter woodpile. We would be lucky when there were new ship launchings or repairs. They meant that giant timbers and planks would float to our side of the river. To us it was hallowed ground, under a spell of boyhood adventure.

There was a small valley along the banks where bulrushes and tall grasses grew lustily. Here mudhens, mallards, and redwinged blackbirds nested. Crabs, snails, turtles, and frogs crawled, jumped, and sang. This was our private paradise. Its treasures bulged our pockets whenever we trudged home.

Now the dirt road is replaced by a smooth ribbon of concrete. A new bridge replaces the leisurely ferry. The exciting swamp is now a lifeless flat covered with steel mill slag. Everything has disappeared but one thing—the peculiar smell of the river, my river.

Alexander Beifuss

THE BETTER WORLD.

"In time of peace prepare for war." That cry
Has rung for long from lips of troubled men
Who feared the power of other men nearby
Whose legions pressed for onward march again.
Yes, men have marched and women wept at home,
And children lost their fathers in their prime.
How brave men fall fills many a ponderous tome;
The pageant stretches from the dawn of time.

There you, and I, and all the rest fell down.
Progress is not to build and then destroy;
More lasting structures must our efforts crown
Where men may live and work in peace and joy.
The hour has come to make old sorrows cease:
Our cry, "In time of war, prepare for peace."

Cecil B. Williams

A Quick Look at Stuttgart

So we're closing in on Stuttgart now. . . . A city surrounded by vineyards. Huge chestnut trees along the streets. An old castle where knightly tournaments used to be held on the third floor! A new castle with 365 rooms, in none of which King William of Württemberg would live, because he had a comfortable house two blocks away. Myself when young did eagerly frequent the Hotel Dierlamm, where the Münchener Hofbräu went on tap at 11 a. m., and the Bahnhof hotel, where the Pilsener began to flow at 8 p. m.

C. O. R.

He goes ahead to meet the Great Peace.

CHARLES COLLINS

Friend of the Yanks

[The FRIEND OF THE YANKS SERVICE OFFICE, 1 S. Dearborn st., will give personal advice and assistance to veterans, service men, and their dependents. Questions also will be answered by phone, Superior 0800, or by mail if stamped envelope is sent.]

Mrs. A. G. writes: "My husband is an air officer overseas. We were separated at the time he was commissioned and he was not contributing to the support of our child. Circumstances have arisen whereby I now am in need of money. Can I obtain a government allotment?"

Commissioned officers are not required to make allotments for their families and if they do the entire sum is deducted from their pay, nothing being added by the government. If your husband refuses to respond to your appeal for support of yourself and the child you may write to his commanding officer who will impress upon him his duty to his family. Officers may make allotments from their base pay, but may not allot any part of their flight pay.

Mrs. M. J. asks: "Can my husband, now serving in Europe be returned to the United States for discharge because he has become 38 years old? He has been in the army for two years and went overseas last November. Should he make the request for discharge to his commanding officer or should I ask for it?"

Men in the army are not now being discharged merely because they are over 38. Some men over 38 have been returned to the United States and discharged because their age has become such a handicap that their usefulness to the army has ceased. On the basis of your husband's foreign service he will not be entitled to a rotation furlough any time soon.

HOW TO KEEP WELL

by Dr. Theodore R. Van Dellen

To the limit of space, questions pertaining to the prevention of disease will be answered. Personal replies will be made under proper limitations, when return stamped envelope is inclosed. Dr. Van Dellen will not make diagnoses or prescribe for individual diseases.

[Copyright: 1945: By The Chicago Tribune.]

ACUTE BACKACHE.

MOST of us believe that our particular ailment is "the worst ever" but, by looking about, we can always find some one less fortunate. Those who have lumbago are no exception and considerable persuasion may be needed to convince the sufferer that his disorder is less painful, for example, than passing a kidney stone. If a vote were taken it is probable that myositis [lumbago] would be well down on the list.

A sharp "crick" in the back has a bad habit of appearing when least expected. The victim may be caught on attempting to rise after watching an interesting ball game or may awaken from a sound sleep in agonizing pain. Sometimes only mild discomfort is felt at first, gradually increasing in intensity until movement is impossible. Occasionally severe headache is the complaint and now and then the chest may be involved, simulating pleurisy with its characteristic "stitch in the side" on breathing.

But what happens? There is an acute inflammatory reaction of the powerful muscles and tendons lying on either side of the spine. Those in the lower back are more commonly affected but others, higher up, are not immune. The individual cells become swollen, often to such an extent that there is no chance for complete repair. As a result, scar tissue forms. Hence the condition may be mistaken for arthritis.

What is the cause? As nearly as we can determine, there must be infection somewhere—a streptococcus, aided perhaps by other organisms. This may necessitate a hard and long search for a remote focus of disease. Not infrequently the patient will recall that a week or so earlier he had experienced a sore throat. Apparently the poisons were wafting in the blood stream for resistance in some part of the body to be lowered. The back may be selected after exposure to cold or heavy lifting weakens this area.

If the source of the infection is found, it should be removed. A pus pocket at the root of a tooth or beneath an old filling may be responsible. Relief may follow extraction. In many instances the origin of the affliction cannot be identified. Perhaps it is confined to the muscle itself; or a sudden strain may have brought on the symptom.

Heat exerts a healing influence. Hot, wet packs will be grateful to some; others demand diathermy, short wave, or infra-red rays. Massage with alcohol or methyl salicylate ointment will bring a large quantity of blood to the region. Altho complete immobilization of the back is usually recommended, in certain cases bending exercises or manipulation, despite the pain, have proved curative. This has the effect of breaking up adhesions and stimulating the circulation.

Distress may vanish within three or four days; again, it may endure for weeks. Once a siege of lumbago has been encountered, there is a tendency toward recurrence. Hence the potential victim must always be on guard to avoid the causative factor.

EYES HAVE IT

Mrs. A. M. writes: What is meant by "hardening of the arteries of the eyes?"

REPLY

The arteries of the eyes are not immune to this aging process [arteriosclerosis].

FEELS HEFTY

Mrs. W. writes: What causes a feeling of heaviness in the body of a person who is not overweight?

REPLY

This is probably a manifestation of fatigue.

HELPS DIAGNOSIS

N. O. writes: What is the purpose of a sedimentation test?

REPLY.

One of the several procedures which aid in determining the presence of certain types of infections.

HEAT, MASSAGE, ETC.

R. D. writes: What can be done for bursitis in the shoulder?

REPLY

In general, physiotherapy and removal of foci of infection.

FRIEND OF THE PEOPLE

Letters to this department must be signed with names and addresses of writers.

SECRET BANK ACCOUNT

Peoria, Ill., April 12—My father died in 1933. The family has good reason to believe that he had a secret bank account of about $20,000. He did not confide in his children and was quite eccentric at times. How can we find out if he had such an account? L. C.

It is largely a matter of following up clews in your possession.

TRIBUNE LAW DEPARTMENT.

Test Your Facts

Below each of the following questions are listed three answers. Make your choice. See the correct answers below and mark your score:

1. Paderewski made his American debut in [a] 1904, [b] 1891, [c] 1915.
2. Where is the Song of Solomon found? [a] Bach's works, [b] the Bible, [c] East Indian Love Lyrics.
3. If you were serving sweetbreads they would be [a] mixed in the ice cream, [b] broiled, [c] served as the dessert.
4. Aircraft carriers of the United States are named after [a] famous men, [b] famous ports, [c] famous ships and battles.

ANSWERS

1. [b] 1891 [Nov. 7]. 2. [b] the Bible. 3. [b] Broiled. 4. [c] famous ships and battles.

THE DECISIONS OF FATE

Front Views & Profiles

By MARCIA WINN

The Man Who Came to Dinner

What is happening at Okinawa now, fierce opposition after a deceptively easy landing, seems reiteration on a graver theme of what took place there 92 years ago when Commodore Perry led the first visiting Americans ashore. The event is recounted in Perry's journal of his expedition to open hermitized Japan to world trade.

Perry must have been a trial to the Japanese. He would receive neither back talk, indignity, nor any officials other than the highest dignitaries. Consequently when, two hours after his flagship, the frigate Susquehanna, dropped anchor off the island then known as Greater Lew Chew on May 26, 1853, two Lew Chew officials came out in a small boat, he refused to see them. They brought a calling card of red Jap paper a yard long and were there to pay a *chin chin* [complimentary salutation], but Perry stalked into his cabin.

The next day four boats of gifts came out. In them was a bullock, several pigs, a white goat, some owls, vegetables, and eggs. "The gifts were peremptorily refused," the journal states, "nor were those who brought them permitted to come on board."

Three days later the Lew Chew officials broke down. The regent, an old man with a long white beard, a longer white robe, and a dainty white fan, came aboard. He said he represented the prince and heir, who was 11, and the queen dowager, who was ill. At this the ship fired a three gun salute which so startled the visitors that the Lew Chew officers dropped to their knees.

Perry was visibly pleased and told the regent he would return the visit on Monday, June 6, at the palace of the dowager queen.

The regent paled. "At the palace?" he demanded.

"At the palace," Perry replied.

"At *my* palace," the regent pleaded.

"At the queen's palace," came Perry's inexorable words.

This, apparently, would never do. The regent went back and sent Perry a formal letter. A year before, he wrote, a British general visited the island bearing a letter and forced himself into the palace. "And the queen dowager has been sick even to this day, the physicians giving her broths and medicines for her alarming ailments which are not yet removed . . ."

Perry didn't believe a word of it. He didn't believe there was a prince at all, and if the queen was that sick, let her betake herself to her son's palace. If not sick, he suggested cadgily, the peaceful pageantry and music attending his visit might divert her mind. That failing, why not try his physicians? Moreover, he said, it was his duty to go where an officer of the queen of England had been before him.

He went. He went, carried in a sedan "deeply indebted to paint and putty" and red and blue hangings which the ship's carpenter had tossed together for the occasion. He took 200 with him, among them a marine band [carrying pistols and cuirasses as well as horns and drums] playing "Hail, Columbia." When they reached the palace gates they found the gates locked. The old regent stepped up brightly at this stage. "My house is near-by," he smiled. "We could have refreshments there. . . ." "No," interrupted Perry, suspecting the ruse it was. "Cause the gates to be opened."

They were, and all marched in. They marched into an empty palace and sat down in a hall inscribed "the elevated inclosure of fragrant festivities." Here they drank very weak tea and battled with twists of tough gingerbread, and after an hour of rising and bowing, in which the two groups vied in the outward symbols of civility, Perry arose to go. This time he did stop at the regent's house, where he obviously had been expected. Twenty-four courses, double the requisite number for royalty, had been prepared, but Perry stopped at 12. And so certain was he that the queen, if she existed at all, had survived his visit that on his return to his flagship he sent her a mirror and some French perfume. Only the regent did not survive. When Perry stopped by a month later he found the poor old man had been deleted.

VOICE OF THE PEOPLE

Writers should confine themselves to 200 or 300 words. Give full names and addresses. No manuscripts can be returned. Address Voice of the People, THE TRIBUNE.

EUROPE'S COMMON GRUDGE

Raleigh, N. C., April 7—Possibility looms of a flaw in the program for permanent peace in the world following the collapse of the reich, and that is the fact that from the Arctic to Cape Horn the American continent is entirely unscathed. No one in all this vast extent of territory has heard the drone of an enemy plane, much less experienced any shock, or at least witnessed any destruction during the present war. We believe there was an alarm on the coast of Oregon occasioned by supposed enemy planes shortly after Pearl Harbor, but that was probably a case of mistaken identification. Also, a Jap sub popped up off the California coast long enough to lob a shell or two ashore.

Who can entirely discount a probable basis of agreement in the future in Europe between present time friend and foe, founded on a mutual suffering brought about by military operations both on the land and in the air? The freedom of the United States, particularly, from any direct damage in this war, is going to be remembered in Europe.

This sense of mutual woe among the war ravaged European peoples, combined with resentment at our attempts to force forms of government on these peoples, may actually create an attitude of repugnance toward Americans generally as interlopers on the European scene—and this despite all we have done and propose to do in behalf of what we think is the best interests of these nations. FRED G. MAHLER.

CONDEMNED TO SPOOKHOOD

Chicago, April 9.—In reply to Sitkala-Sa's letter in answer to K. B. Dokas' letter of March 25, he has many surprises coming soon after the transition takes place. He will be taken to a dark room where a sound film will be projected on the screen showing both in motion and sound all his acts and deeds while on the current span of earthly life. What he has written about "Working Conditions for Spooks" will be shown. The penalty will be for him to return to earth to impress upon the minds of the earth people that life continues on after transition.

DOROTHY MAY

WHY THE LEAGUE FAILED

St. Louis, Mo., March 27 — From across the border comes this from the Globe and Mail, Toronto, in the leading editorial March 22, under the caption "Words Without Action."

"The league of nations failed because it lacked collective force to put down aggression . . . and it lacked that force because the member nations assumed obligations in principle which they were not prepared to honor in practice." Very well put. You will notice they do not blame it on the United States, as our do-gooders do.

J. B. SAGER

MORE CAMPAIGN ORATORY

Chicago, April 10—In this morning's TRIBUNE appeared a picture of Gov. Green, Judge Igoe, and Mayor Kelly. Gov. Green had a nice smile on his face and did not look like the man he did when he made this slogan, "Smash the Kelly-Nash Machine." He must have buried the hatchet and bought himself a horn. At any rate, I am glad they are all of one party now. The slogan was just some more campaign oratory.

HOWARD BRANT

HELPING A COAST GUARDSMAN

Chicago, April 10—This letter is to thank you for your earnest and effective help, which enabled me to locate Coast Guardsman B. C. Devlin, and made it possible for me to return the bag he left in my automobile.

Strange as it may seem THE TRIBUNE was the only organization willing to exert any real effort in helping to locate this man. I called the lost and found department of the municipal airport, the FBI, military intelligence, the shore patrol, and the service men's centers without results. The job evidently was too big for these people, or red tape had them tied. I called your news desk at about 11 o'clock that night and told them the story and they very generously ran a story in the morning edition of March 29.

When Mr. Devlin's intended advertisement for the lost and found column was received in your office, my home was immediately notified, with the result that Mr. Devlin's bag was returned to him by Railway Express April 2. I have not heard from him yet, but assume that the bag is in his possession.

E. E. DOCKEY.

LAUNDRY RACKET

Chicago, April 10—I sure know what the laundry racket in Chicago is, as I lost my whole bundle except for four pieces of colored clothes which the driver brought back. He said he would deliver the rest the next day. He collected for the entire bundle, including insurance, and I was foolish enough to pay for it all. We are a family of five so there were many sheets, slips, and bath towels.

I called the insurance company and they told me they had no insurance with that laundry. I never received the rest of the bundle and the laundry won't do a thing about it.

DISGUSTED

48 STATES—48 VOTES

Oak Park, Ill., April 4—Is there any good reason why the 48 states should not each have one vote in this new setup in San Francisco? They are the only peace loving states in the world and should have a majority vote to dictate peaceful settlements.

The greedy British empire will always vote for war so long as it can grab off another gold or diamond mine. It is not safe to trust it. Its service is lip service only. FRANK M. PRAY.

NO RED POINTS FOR FAT

Piper City, Ill., April 3—I took fat to the butcher to sell. He gave me the money for waste fat, when I asked for the red points he said they had taken off the red points. I went home and have heard the radio say several times a day since, "Take your waste fat to your butcher and get two red points and four cents a pound." The papers reprint the same thing. I went back to the butcher and he said he had five drums of waste fat for which the collector would allow him no red points, altho he had previously allowed two red points a pound. Why can he not get any red points? M. M.

THEY AIN'T WUTH IT

Chicago, April 9—The state legislators plan to give themselves a 50 per cent raise in pay. Working men are lucky if they can get a 15 per cent raise under the Little Steel formula. This is what is humorously called "equality of sacrifice."

PAUL R. STOUT.

WOTTA LIFE! WOTTA LIFE!

Reprinted from Tribune's collection of Gaar Williams cartoons

LADIES AND GENTS OUT IN DA AIR, I WILL NOW PLAY A TUNE FOR MY OLD SOLES UP IN SYRACUSE, MICH. SYLVANIA
A LITTLE LATER
OUT ER OFF, PA, CHUCK

TUOHY EXAMINES COURT WORKER'S ROLE IN BEATING

Deputy Bailiff Accused of Helping Comise

State's Atty. Tuohy said yesterday he is particularly concerned with the actions of Joseph De Grazia, a deputy Municipal court bailiff, who is accused of aiding John Comise, president of the Cafe Owners' association, in assaulting two youths.

One of the youths, William Fortier, 17, of 4428 Wallace st., was so severely beaten by Comise with a blackjack and his fists that he was taken to County hospital suffering from a brain concussion. The other youth, Roy Kruchten, 4746 Wells st., was allegedly beaten and knocked down by De Grazia.

Tries to Learn Where Son Is

Richard Austin, assistant state's attorney, who brought the matter before the grand jury, said the assault occurred when Comise and De Grazia sought to learn from Fortier the whereabouts of Comise's son, John, 17, who had run away from home. Young Comise and Fortier are friends.

The state's attorney said he wants to know why De Grazia not only aided in the alleged sluggings but reportedly failed to stop them under his obligation as a peace officer of the Municipal court. Tuohy said De Grazia would be questioned as to his part in the affair.

In a statement to Bailiff Horan, De Grazia denied striking either of the youths. He said he was a friend of the Comise family and was interested in the return home of the Comise boy.

Says He Stopped Them

He accused the Comise boy and Fortier of letting the air out of the tires of his automobile. De Grazia asserted he did stop the fight after Fortier had struck Comise.

Austin said Kruchten and Ray Janosz, 341 W. 65th st., who failed to appear before the jury Thursday because of a misunderstanding, would be called before the jury next Wednesday. He said the Fortier youth also was expected to leave the hospital and testify before the jurors then.

Comise, who formerly was personal bailiff to Municipal Judge Francis Borrelli, said he had sent in his resignation as head of the cafe owners' group.

SMILIN' JACK
HOW DARE YOU BITE THE HAND OF AN HONORABLE JAPANESE SOLDIER--
HERE, KEEP YOUR LITTLE BRAT AND SEE THAT HE DOESN'T HARM HONORABLE JAPANESE SOLDIER AGAIN OR WE WILL KILL HIM--- HE IS A DANGEROUS MENACE--
YOU DIRTY !!!! YOU'LL PAY FOR THIS---
4-14
Reg. U. S. Pat. Off. Copyright, 1945, by Nea Syndicate, Inc.

DICK TRACY
ER- AHEM! YOUNG MAN — AREN'T YOU IN THE WRONG COMPARTMENT?
YEAH?? WHO SAID SO?
I SAID SO — THAT'S WHO! ER- JUST WHAT IS THIS?
KEEP YOUR SHIRT ON, BRIGHT EYES I'M STAYING SEE!
WHY, YOU BRAZEN YOUNG FOOL, I'LL--
VITAMIN:
OKAY — WHAT IS IT, KNAVE? ROBBERY, BLACKMAIL, OR JUST PLAIN MURDER??
EASY! I JUST WANT TO LAY LOW IN HERE FOR ABOUT 10 MINUTES THAT'S ALL

TERRY
4-14
WE WERE SMART TO HIDE OUR SMALL BOAT AND COME UP ON THE LAND SIDE OF THAT JUNK! ITS CREW PROBABLY SHOOTS— THEN ASKS WHAT LANGUAGE YOU FORMERLY SPOKE!
HU SHEE WILL WEAR THE HAT AND CAPE AND APPROACH AS A MAN! —WE WILL LEARN MORE THAT WAY!
INFORM THE MASTER!
THIS PERSON OF NO IMPORTANCE BEGS A MOMENT OF SPEECH!
BEGIN THEN!
TERRY, I HAVE THE UNHAPPY FEELING I MISJUDGED OUR LITTLE GAL... IF THEY SHOULD SHOOT HER DOWN---
RELAX, HOTSHOT— FROM WHAT I HEAR, THAT JUNK WILL TURN OUT TO BE A CAMOUFLAGED AMERICAN RED CROSS CLUBMOBILE WAITING FOR THE ALL-OUT INVASION — SO ITS CREW CAN PASS OUT DOUGHNUTS AND COFFEE TO THE ASSAULT TROOPS!
MOON CAMFF

OFFICIAL WEATHER FORECAST

The United States weather bureau forecast for today and tomorrow and yesterday's table of records follow:

INDIANA: Cloudy and much cooler today, with showers in extreme south; mostly cloudy and cool tomorrow.
LOWER MICHIGAN: Considerable cloudiness and quite cool today and tomorrow.
UPPER MICHIGAN: Partly cloudy and cool today; partly cloudy tomorrow and not quite so cold; fresh winds, diminishing tonight.
WISCONSIN: Partly cloudy and rather cold today; partly cloudy tomorrow and not quite so cold in extreme north and west.
IOWA: Considerable cloudiness and rather cold today; mostly cloudy tomorrow and not quite so cold.

Place of observation. State of weather. April 13, 7:30 p. m. Central war time.	Highest last 12 hours.	Lowest last 24 hours.	Precipitation last 24 hrs.
East central states—			
Carbondale, cloudy	79	50	1.99
CHICAGO, cloudy	70	48	1.14
Cincinnati, cloudy	80	54	Trace
Cleveland, cloudy	80	63	Trace
Columbus, cloudy	80	57	...
Detroit, cloudy	76	60	...
Escanaba, cloudy	46	41	.37
Grand Rapids, cloudy	69	50	.55
Green Bay, cloudy	52	42	.78
Indianapolis, cloudy	70	56	.48
Louisville, cloudy	82	61	...
Madison, cloudy	54	42	.39
Marquette, cloudy	46	37	.64
Memphis, cloudy	82	67	...
Milwaukee, cloudy	61	41	.85
Nashville, cloudy	83	64	...
S. Ste. Marie, cloudy	44	34	.22
Traverse City, cloudy	52	39	1.20
West central states—			
Bismarck, cloudy	40	23	...
Des Moines, cloudy	54	49	.54
Dubuque, cloudy	58	44	.30
Duluth, clear	41	31	Trace
Kansas City, cloudy	74	54	.21
Little Rock, clear	85	69	Trace
Minneapolis, cloudy	50	40	.17
Oklahoma City, cloudy	74	65	.98
Omaha, cloudy	54	49	.38
Rapid City, cloudy	39	30	.03
St. Louis, cloudy	75	58	1.76
Sioux City, cloudy	51	45	.10
Wichita, cloudy	68	52	...
Williston, cloudy	45	19	...
Eastern states—			
Atlanta, cloudy	84	57	...
Boston, cloudy	63	61	...
Buffalo, cloudy	82	60	...
Eastport, cloudy	48	40	...
New York, cloudy	80	55	...
Philadelphia, cloudy	82	55	...
Pittsburgh, cloudy	82	60	...
Washington, cloudy	86	58	...
Gulf states—			
Abilene, clear	78	62	.02
Amarillo, cloudy	73	38	...
Brownsville, cloudy	86	73	...
El Paso, cloudy	78	50	...
Fort Worth, cloudy	75	70	.02
Galveston, clear	79	71	.02
Jacksonville, clear	83	65	Trace
Miami, cloudy	85	64	Trace
New Orleans, cloudy	84	67	...
San Antonio, cloudy	80	70	Trace
Tampa, cloudy	88	64	...
Mountain states—			
Albuquerque, clear	70	30	...
Boise, cloudy	56	30	...
Cheyenne, cloudy	34	20	.06
Denver, cloudy	41	26	.28
Havre, cloudy	48	29	Trace
Helena, cloudy	38	24	.02
Phoenix, clear	73	42	...
Pueblo, cloudy	55	32	Trace
Salt Lake City, cloudy	44	20	Trace
Pacific states—			
Fresno, clear	68	36	...
Los Angeles, clear	70	44	...
Portland, cloudy	60	35	.03
San Diego, clear	66	49	...
San Francisco, cloudy	64	45	...
Seattle, cloudy	57	32	...
Spokane, cloudy	54	27	...
Yuma, clear	73	54	...

State Bar Association Greets 700 New Members

Seven hundred new members were welcomed into the Illinois State Bar association yesterday at a luncheon followed by a reception in the La Salle hotel. Appellate Judge John M. O'Connor and officers of the association were speakers. The new members, it was announced, bring the membership to more than 4,000.

$60 CAMERA STOLEN FROM AUTO

Meyer Goldstein, 5409 Ingleside av., yesterday reported the theft of a camera worth $60 by thieves who broke into his automobile.

GREEN FAVORS PAY BOOST FOR PAROLE BOARD

[Chicago Tribune Press Service]

Springfield, Ill., April 13—Parole and pardoning officials would get pay raises and administrative assistants under legislation to be sponsored by Gov. Green, it was learned today. State house sources said the bills probably would be ready for introduction next week.

The legislation was agreed upon in preference to an earlier proposal to set up a new parole board of seven men, independent of the department of public safety and its director, T. P. Sullivan.

To be kept on the job, with salaries boosted from $4,300 to $7,000 a year under present plans, are the five superintendents who make up the division of correction.

They are W. C. Jones of Streator, superintendent of correction; Frank D. Whipp of Springfield, superintendent of prisons; Lawrence M. Gross of Brookfield, superintendent of crime prevention; William J. Smith Jr. of Aurora, superintendent of supervision of parolees, and Dr. Roy G. Barrick of Joliet, criminologist.

LOSES RING WITH 33 DIAMONDS

A ring set with 33 diamonds weighing a total of four carats in a platinum mounting was lost April 4 by Mrs. Ira Hamilberg, 199 Lake Shore dr., between the loop and her home, she reported to police yesterday.

Citizens Salute Hirsch High on W-G-N Today

Hirsch High school will be saluted on the Citizens of Tomorrow program over W-G-N at 10 a. m. today. Miss Marie A. McCahey, principal, will pay tribute to Hirsch graduates now in the army and navy. Philip Maxwell will interview Gladys Conley and name her and Lawrence C. Hastings of Kenosha, Wis., to the roll of honor. The star student entertainer will be Jack Montalbano, accordionist. The school choral club, directed by Helen L. Kane, will sing. Dorothy Katzmann will read interscholastic news.

Cotton Shortage Forbids the Draping of Buildings

New York, April 13 (AP)—Mayor Fiorello La Guardia announced today that the war production board had asked him as president of the United States Conference of Mayors to petition mayors of all cities not to drape buildings in mourning because of the cotton shortage. He said all mayors had been asked to place President Roosevelt's name at the head of honor rolls listing deceased veterans.

WE BUY DIAMONDS
Get Our Prices Before You Sell
FIDELITY
5 South Clark St.
Ground Floor, Morrison Hotel Bldg.

Buy More War Bonds and Stamps

In honor of our deceased President our stores will close this afternoon at 2:30
NATIONAL TEA CO. FOOD STORES

CHICAGO MEDIC FIRED ON, KICKS TO NAZI OFFICER

When Germans fired on Sgt. Joseph A. Wojcik, 2643 Crystal st., a medical aid man, and his men while they were removing casualties in a battlefield in Germany, he went to headquarters to complain — German headquarters.

Sgt. J. A. Wojcik.

German aid men nearby in the field had not been molested by American fire. The Chicago medic sergeant followed a German aid man back behind enemy lines, found the German commanding officer and complained bitterly about the interruption, the army disclosed yesterday.

The offices gave Wojcik a Red Cross flag to protect him on his return to American lines, and not another German bullet was fired at American aid men the rest of the day. Wojcik is attached to Company G, 309th infantry, 78th [Lightning] division. He and Pvt. William M. Gibbons, of Peoria, were in a field near Agidienberg, Germany, when he made his complaint.

KIDNAPED GIRL SOUGHT WHERE SHE HID BEFORE

Search for Marcella Olsen, 17, missing from the Chicago Home for Girls, 5024 Indiana av., centered yesterday in the North av. police district, where she was found wandering last January when she failed to return from a Christmas leave with relatives.

The girl was identified several days ago as having been kidnaped by three Negroes at Green st. and Washington blvd., while in company with a merchant sailor whom she had met a few hours before. It was then learned that she had disappeared the second time after spending Easter Sunday with her family.

In both instances, police said, officials of the home neglected to report the girl's failure to return. The police said Marcella was found Jan. 8 in a restaurant at 2755 Division st., where she had been taken by a man who had found her half frozen and hungry.

$1,500 War Bond Burglar Leaves $500 Worth in Car

A burglar who stole $1,500 worth of war bonds from the home of Mrs. Marian Mason, 3724 Grenshaw st., left $500 worth in the front seat of an automobile owned by her neighbor, Hyman Packler, of 3522 Grensthaw st., who found the bonds yesterday and returned them to her, Mrs. Mason told police.

[ADVERTISMENT]
New Vitamin Discovery Brings Amazing Results!
Science points the way to astounding pep, vitality, healthy nerves and vigor with new High Potency Vitamin B Complex Capsules—BEX-PLUS. Take one a day!
There's plenty of clinical evidence that such symptoms of fatigue, sleeplessness, nervousness, neuritis, poor appetite, loss of strength and skin disorder may be the direct result of an insufficient intake of the important Vitamin B complex . . . one of the most common vitamin deficiencies in adults. The daily use of one BEX-PLUS capsule will help correct and prevent these symptoms when due to the lack of Vitamin B complex. BEX-PLUS will give you a sense of well-being that will make you wonder. In Chicago BEX-PLUS capsules are sold at all STINEWAY DRUG STORES. *BEX-PLUS are the Highest Potency B Complex capsules advertised in Chicago. No other vitamin product can make that claim*

With Respect to the Memory of
Hulda A. Best
Wife of Jacob Best
Our Office and Yards Will Be Closed
Saturday, April 14, 1945
Jacob Best Coal Company

GOVERNMENT SURPLUS PROPERTY
SALE
SPRINGFIELD, ILLINOIS • APRIL 16 TO 21, 1945
8617 MACHINE TOOLS • 1155 MISCELLANEOUS PIECES
ALL NEW EQUIPMENT

Here is an opportunity for machine tool users to obtain brand new equipment quickly—equipment needed now for war production or reconversion after V-day.

Only a few items in this sale are on the critical list. These, of course, are subject to release by the Armed Services according to war production needs and subject to W.P.B. regulations.

All equipment, made by nationally-known manufacturers, is in original crates. Delivery will be made immediately after consideration and acceptance of offers.

For buyers' convenience, one item of each type will be open for inspection and included in a general display in one building.

Every item in this sale has been priced in accordance with O.P.A. regulations.

Equipment will not be auctioned. Offers to purchase may be made on the premises or submitted by mail to: *Reconstruction Finance Corporation, Surplus Property Division, 208 South LaSalle Street, Chicago 4, Illinois. Phone State 0800.* Acceptance of offers will be made after April 25, 1945.

Plan now to attend this sale. See this equipment on display. You may find exactly what you need.

SALE INCLUDES
784—ARBOR PRESSES
58—AUTOMATIC SAW FILERS
501—BATTERY RECTIFIERS
2181—DRILL PRESSES
1248—GRINDERS
245—LATHES
7—MONO-RAIL SYSTEMS
29—SAND BLAST EQUIPMENT
111—MAGNAFLUX
515—BUFFER & POLISHING MACHINES
110—SHEET METAL BRAKES
172—SQUARING SHEARS
286—WOODWORKING MACHINES
SHAPERS—124
MORTISERS—44
BORERS—58
SURFACERS—60
370—SCALES
1155—MISCELLANEOUS PIECES

SEE THE MACHINE TOOL DISPLAY
SPRINGFIELD, ILLINOIS
847th A.A.F. DEPOT
STATE FAIR GROUNDS
Take North 9th Street Bus to Gate No. 2
Buses every 10 minutes

RECONSTRUCTION FINANCE CORPORATION
A Disposal Agency Designated by the Surplus Property Board
RECONSTRUCTION FINANCE CORPORATION, SURPLUS PROPERTY DIVISION
208 South La Salle Street, Chicago 4, Illinois

famous TEXAS brands

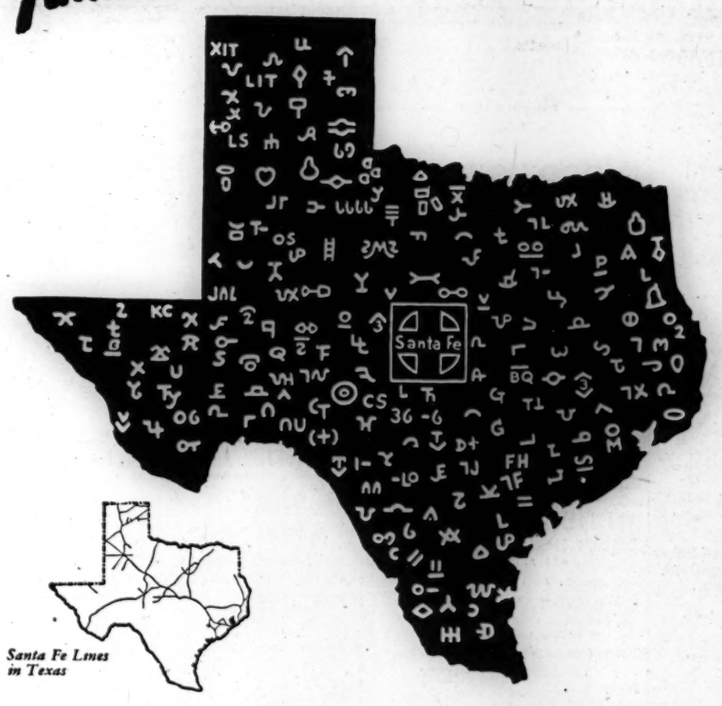

Santa Fe Lines in Texas

Those brands above (with one exception) stand for cattle—Texas cattle. But look a little closer and you'll see a "brand" that doesn't represent cattle-raising. It stands for a long-time Texas partner in getting those cattle to market. It's the Santa Fe trademark.

★ ★ ★

Cattle isn't all that Texas offers to the nation—not by a long shot.

Texas is the big "all 'round" producer from field, orchard and mine as well as range.

Look at Texas grapefruit. Texas helium. Texas cotton. Texas melons. Texas grains. Texas oil. Texas vegetables. Texas sulphur and other minerals. Texas sheep. Texas steers. Texas turkeys. Texas gas. Texas wool. Texas mohair. Texas pecans.

Santa Fe "settled" in Texas in the early 1880's. Since then we have seen the products of Texas lands and factories begin, grow and flourish.

Texans will be interested to note how Santa Fe is keeping in step with the Lone Star State—by increasing yard facilities, lengthening sidings to handle bigger freight loads faster.

After the war your Santa Fe railroad partner will be ready, able and proud to take even more Treasures of Texas where you want them to go—North, East or West.

SANTA FE SYSTEM LINES
Serving the West and the Southwest

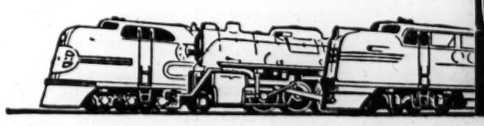

Santa Fe

WM. A. FLEMING, Gen. Agent, Pass. Dept.
179 W. Jackson Blvd., Chicago 4, Ill., Phone: HAR. 4900 or Dearborn Sta. HAR. 9830

H. A. TAYLOR, Div. Frt. Agent
1450 Board of Trade Bldg., Chicago 4, Ill.
Phone: HAR. 4900

3477

PLAN PRAYERS FOR PARLEY AT SAN FRANCISCO

Churches and Synagogs Set Special Events

BY THE REV. JOHN EVANS

It is believed by many that no diplomatic event in the country's history will be as eagerly watched by church and synagog as the forthcoming security conference in San Francisco, starting April 25. Tridua [three days] of prayer have been announced for many Catholic churches preceding the conference. Knights of Columbus of the nation will receive communion April 23.

Dr. Walter Van Kirk.

The official heads of 34 national church groups have joined in issuing a call to observe Sunday, April 22, as a day of prayer for the success of the conference. Special intercessions have been set for the opening day.

Joint Seminar Set

The Church Federation of Greater Chicago and the Chicago Federation of Reform Synagogs have announced a joint seminar on the San Francisco conference in Temple Sholem, 3480 Lake Shore dr., for Monday afternoon and night. An imposing array of special speakers and seminar leaders will appear. Leading the list will be Rabbi Samuel H. Goldenson, spiritual leader of the famous Temple Emanuel, New York, and Dr. Walter W. Van Kirk, New York, executive secretary on the commission for a just and durable peace of the Federal Council of Churches of Christ.

A mark of Christian-Jewish fraternal relations will be the music of combined choirs of Temple Sholem and of the First Methodist church, Evanston. One of the hymns to be sung by the entire assembly at the night conference will be the Christian hymn, "Come Thou Almighty King."

Rabbi Mann to Talk

Dr. S. S. Hollender, president of the Federation of Reform Synagogs, will open the conference at 4 p. m. The seminar subject, "Religion and Peace," will be introduced by Rabbi Louis L. Mann of Chicago Sinai congregation.

Following addresses by Doctors Van Kirk and Goldensen, the night assembly will formulate a message to the representatives at the San Francisco conference.

Religious News Notes

The wardens and vestry of the Episcopal Church of Our Saviour, 530 Fullerton pkwy., have invited clergy and laity of the diocese to the institution of the **Rev. Donald B. Kline** as rector at 5 p. m. tomorrow. **Bishop Wallace E. Conkling** will officiate. A reception to the newly elected rector and **Mrs. Kline** will be held after the ceremony in the parish house. . . . **Congressman Judd [R., Minn.]**, former medical missionary to China, will be the Rockefeller Memorial chapel speaker, University of Chicago, tomorrow morning. . . . **President Charles P. Eisenmeyer** of the Gideons International, St. Louis, Mo., will preside at the presentation of 2,000 hotel room Bibles, at 3 p. m. tomorrow in the Stevens hotel. . . . **Bishop J. Ralph Magee** of the Methodist area of Chicago, will preside at a two day conference on world peace beginning at 2 p. m. Monday in First Methodist church, Evanston. The Monday night session which Bishop Magee and **Dr. Charles F. Boss Jr.**, will address, will be open to the public.

The **Rev. Dr. Carl Heath Kopf** will address the Sunday Evening club tomorrow night in Orchestra hall. His topic will be "Personal Crisis." . . . Baptist churches thruout the northern convention will observe tomorrow as "Baptist Education Day," **Dr. Luther Wesley Smith**, executive director of the board of education announced. . . . The Chicago chapter of Hadassah will hold a memorial service for Henrietta Szold at 3 p. m., April 22, in the Standard club. . . . "The Challenge of the Totalitarian University to the Christian College" will be the subject of **Dr. Arnold S. Nash's** lecture on Tuesday night at Lake Forest college. This will be last of the 1945 series under the Bross Foundation. . . . The **Rev. Dr. W. G. Polack** of St. Louis, Mo., has been elected president of Concordia Historical institute succeeding **J. G. Franz**, president since 1929.

The **Rev. Dr. John F. Cronin** of the Catholic university of America, will lead the panel discussion on "Labor in America" at the final session of the Charles Carroll forum season at 3:30 p. m. tomorrow in the Morrison hotel. **James M. Cleary** of the Chicago area committee on Economic Development, and **Frank J. Gillespie**, secretary of the Dairy Workers' union, A. F. of L., will participate. The **Rev. Dr. James A. Magner**, founder of the forum, will preside. . . . Moody Bible institute will hold commencement exercises for 78 students Thursday night in the Torrey-Gray auditorium, 840 N. La Salle st. The **Rev. Theodore W. Anderson**, president of the Evangelical Mission Covenant church, will be the speaker.

A memorial service for **Lt. Col. August R. Schmidt** and **Pvt. Arthur Kersting**, both killed in action in Italy, will be conducted by the **Rev. Dr. Gerhard W. Grauer**, pastor, tomorrow morning at St. Paul's Evangelical and Reformed church, Orchard and Kemper sts. . . . The 93d annual convention of the Illinois conference of the Lutheran Augustana synod will be held from Thursday thru Saturday at Nebo Lutheran church, Dakin and Menard avs. The **Rev. Dr. Oscar A. Benson** will present his annual presidential report to 300 clergy and lay delegates from the 160 churches of the conference. . . . **Rubin Tucker** of the Metropolitan Opera company will make his debut as a cantor tomorrow night in Congregation Knesses Israel Nusach Sford, 1308 Independence, blvd., with a choir directed by **Aaron Olefsky**. . . . At the annual meeting in Washington, D. C., of the National council of Catholic men, **Daniel E. Morrissey**, Conway bldg., was reëlected to the board of directors.

Dr. Theodore W. Anderson, head of the Swedish Mission Covenant churches of North America, will be the Chicagoland Youth for Christ speaker tonight in Orchestra hall. The **Rev. Torrey Johnson**, director of this youth movement which now has programs in 800 cities, has announced a Memorial day rally in Soldiers' field.

Bishops of the Russian Orthodox church in North America are scheduled to meet in Holy Trinity Russian cathedral May 24 to consider holding a sobor, or general council, of the church to determine whether or not to surrender the American church's autonomy and again become a part of the Russian church under **Patriarch Sergei**.

OBITUARIES

Charles W. D. Parsons

Charles W. D. Parsons, 72, former manager of the educational sales department of the Central Scientific company, 1700 Irving Park rd., died Wednesday in Franklin, N. J., friends here learned yesterday. He had lived at Lake Mohawk, N. J., since his retirement four years ago. Before joining the Central Scientific company in 1910, he served on the faculties of the Evanston Township High school, Northwestern university, and Colorado college. He is survived by his widow, Irene Underhill Parsons, and a son, Robert, who is in the navy.

Edmond De Caluwe

Services for Edmond De Caluwe, 57, former employe of The Chicago Tribune composing room who died Thursday in his home, 5813 N. Maplewood av., will be held at 10 a. m. Monday in St. Hilary's church. He joined THE TRIBUNE in 1911 and was pensioned in 1939 after he was forced to retire because of ill health. The body will lie in state at 6216 N. Clark st. until time for services. Surviving are his widow, Anne; seven brothers, and seven sisters.

Mrs. Ellen Curry McMahon

Services for Mrs. Ellen Curry McMahon, a resident in the South Shore district for more than 60 years, will be held at 11 a. m. today in St. Laurence church. Mrs. McMahon died Wednesday in her home at 1853 E. 81st st. She was the widow of Patrick J. McMahon, one of the first business men in the South Shore district. She leaves three sons, two daughters, and six grandchildren.

Otto Reese

Word was received here yesterday of the death last Saturday in Paw Paw, Mich., of Otto Reese, 83, who served as alderman of the old 21st ward from 1906 to 1910. Mr. Reese, who was Republican committeeman of the ward for many years, lived at 1557 N. Wells st. He leaves a brother, Theodore.

Theodore Debs.

Terre Haute, Ind., April 13 (AP)—Theodore Debs, brother of the late Eugene V. Debs, Presidential nominee of the Socialist party several times, died in a hospital today. He had been his brother's secretary.

MOVIE ACTRESS SUICIDE AFTER LOVE QUARREL

Beverly Hills, Cal., April 13 (AP)—Pretty Peggy O'Neill sought fame and fortune in the land of make believe but instead she found death by her own hand.

The body of the 21 year old red haired actress, who left a convent in San Francisco to seek a career in Hollywood, was found early today in the apartment of Albert Mannheimer, a screen writer. Police said she died from an overdose of sleeping tablets, a suicide following a lover's quarrel.

As police reported the case, the girl, who had gone with Mannheimer for two years, was late for a date last night. She arrived with an actor, Eddie Hall, just as Mannheimer was leaving. Hall said he tried to explain, but Mannheimer drove off.

Mannheimer returned shortly after midnight, found Peggy dead on the floor.

Miss O'Neill had appeared in two pictures, "Song of the Open Road," and with Sonja Henie in "It's a Pleasure." Her agent, Vic Orsatti, said she was due to sign a studio contract next week.

ARREST WOMAN WHO SENT BABY'S BODY THRU MAIL

Dallas, Tex., April 13 (AP)—Dallas police arrested a 30 year old woman last night who, they said, admitted she had mailed the body of a new born baby to Palo Alto, Cal., and admitted also she was the infant's unwed mother.

The police said the woman made a written statement that shortly after the baby's birth on April 2 she placed it in a small box which she tightly wrapped and tied, and mailed it to a fictitious Palo Alto address.

FRIDAY THE 13TH PLAYS AN APRIL FOOL COIN TRICK

Yesterday was Friday the 13th, so most people just looked askance and continued on their way when they saw the brown envelope lying in the street at Randolph and La Salle sts.

Traffic Policeman Thomas Trahey watched a while as cars ran over the envelope, and then decided to pick it up. In the envelope were $180 and a check for $79.60 made out to Reno S. Douglas.

Investigation disclosed that Douglas is a clerk in the Municipal court clerk's office and had not known he had lost the money.

QUOTA BOOSTED FOR INDIVIDUALS IN 7TH WAR LOAN

Quotas designed to raise $745,182,000 in Chicago and Cook county in the forthcoming 7th war loan drive were disclosed yesterday by Lawrence F. Stern, chairman of the county war finance committee. The individual quota has been set at $327,474,000, including $171,146,000 in E bonds and $156,328,000 from other forms of securities.

The new goal in the individual bracket represents a 60 per cent increase over the 6th war bond drive, which brought $235,596,000 in individual purchases and $106,666,000 in E bonds.

An upturn in the cost of conducting the war accounts for the increase in the 7th drive, Stern said. Expenses of occupation, of bringing troops home, and of mustering out pay will be added to other costs as the hostilities in Europe draw to an end, he pointed out. Sales in the 7th loan drive have begun already by minutemen in local industry who are signing up fellow workers.

ATTY. KIXMILLER DIES AT AGE 60; EXPERT ON TAXES

William KixMiller, 60, Chicago attorney since 1910 and an authority on income and war taxes, died yesterday in Passavant hospital after undergoing an operation for a brain tumor on Wednesday. He was president of Coördinators corporation, publishers of legal information.

He was a former president of the Foundation Press, Inc., and had served as counsel for Commerce Clearing House, Inc. He had served as professor of law at the University of Florida, John Marshall Law school, and the Walton School of Commerce. He was the author of numerous books on tax problems.

He leaves his widow, May Wood KixMiller; a daughter, Jean Pratt KixMiller, and a son, Ensign Richard Wood KixMiller.

H. R. SNYDER, 62, GARY NEWSPAPER OFFICIAL, IS DEAD

Herbert Ray Snyder, 62, secretary of the Gary Printing and Publishing company, which publishes the Gary Post-Tribune, died yesterday in Methodist hospital, Gary. His death was attributed to an overdose of sleeping tablets taken Thursday night at his home, 601 Johnson st., Gary, where he had been ill several months.

Mr. Snyder was business manager of the Post-Tribune until his resignation last fall. He was a brother of J. Ralph Snyder, the paper's publisher, and of H. B. Snyder, its editor.

He also is survived by his widow, Lenore; five sons, and two daughters. Services will be held at 1 p. m. today in the chapel at 675 Adams st., Gary.

Bauer Estate Is $486,362; Taxes to Take $170,382

Aleck Bauer, co-founder and chairman of the board of Bauer and Black, Inc., who died last July at the age of 81, left an estate of $486,362.12 before the deduction of $237,194.24 in administration costs, it was estimated in an inheritance tax return filed yesterday in County court. His widow, Augusta, lives at 5454 South Shore dr. The federal estate tax was estimated at $158,026.22 and the Illinois inheritance tax at $12,356.03.

FLOWERS
Our 58th Year
61-63 E. Monroe St.
Greenhouses—908 N. Harlem
A·LANGE
CENTRAL 3777

Religious Services

Adventist

NORTH SHORE—N. E. Hermitage, at Sunnyside. Sat. serv., 9:30 a. m.; worship, 11 a. m.

SOUTH SIDE — Princeton-av. and 60th-pl. S. S., 9:30. Worship, 11; M. V., 8 p. m. Fri.

Baptist

LORIMER MEMORIAL BAPTIST CHURCH
600 E. 73d-st.
I. CEDRIC PETERSON, PASTOR.
Dr. F. D. Whitesell, Guest Speaker.
9, 11:15: "STRENGTH FOR EVERY NEED."
7:30: "THE CHURCH IN SMYRNA." Rev. L. E. Pearson.

ALL RACES AND CREEDS WELCOME. MONUMENTAL BAPTIST CHURCH. Rev. James L. Horace, Pastor. 729 Oakwood-blvd. W. W. Russell, Guest Speaker. "The Christian Sign."

BELDEN-AV. BAPTIST CHURCH. 2309 N. Halsted. H. C. Fulton, Pastor. Services, 9:45, 11 a. m., 7:45 p. m. "Hear Ye the Word of the Lord."

Catholic

SHRINE OF ST. JUDE THADDEUS. Dominican Fathers. 1900 S. Ashland. NOVENA SERVICES every Thursday. Masses, 10 a. m., 12:10 p. m. HOLY HOURS, 6:30, 8 p. m.

ST. JEROME'S, LUNT AND PAULINA. Masses, Sunday, 6, 7, 8, 9, 10, 11, 12 noon. Weekdays, 6:30, 7, 7:30, 8 a. m.

ASSUMPTION—Orleans and Illinois-sts. Sunday Masses, 7:30, 9, 11, 12:05.

Christian Science

CHRISTIAN SCIENCE CHURCHES
Twenty-two Branches of The Mother Church, The First Church of Christ, Scientist, in Boston, Mass., are in Chicago
Sunday services 10:45 and 11 A. M. Also afternoon and evening.

DOWNTOWN CHURCH
SEVENTEENTH AT ORCHESTRA HALL, 216 S. Michigan-av.
Sun., 11 a. m; Wed., 12 noon, and 8 p. m.
SUBJECT APRIL 15.
"ARE SIN, DISEASE, AND DEATH REAL?"
Sunday School for pupils up to 20 years. Wednesday Evening Meetings, 8 p. m., include testimonies of Christian Science healing. Also 12 noon at Seventeenth Church.

Christian Science Reading Rooms
[Downtown District.]
Each of the twenty-two churches maintains a free public Reading Room where the Bible and authorized Christian Science literature may be read, borrowed, or purchased.

FREE LECTURES
by members of the Board of Lectureship of The Mother Church.
Tue., Apr. 17, Eighth Ch. [Colored], 8 P. M. 4359 S. Michigan-av., by Robert Stanley Ross, C. S. B.
Thur., Apr. 19, Eleventh Church, 8 P. M., 2840 Logan-blvd., by George Channing, C. S. B.
Fri., Apr. 20, Seventh Church, 8 P. M., 5318 Kenmore-av., by Gorden V. Comer, C. S. B.
Fri., Apr. 20, Twentieth Church, 8 P. M., 2515 Devon-av., by Robert Stanley Ross, C. S. B.

Community Churches

BRYN MAWR COMMUNITY CHURCH. 7000 Jeffrey-avenue. 11 a. m. service. Dr. Ray Freeman Jenney, Minister. 11 a. m., "The Book of Hope." Guest preacher, Dr. Robert T. Taylor.

Congregational

FIRST CONGREGATIONAL CHURCH
Corner Washington and Ashland-blvd.
DR. FREDERICK KELLER STAMM.
11:00 A. M.: "A Great Commandment." DR. STAMM.
7:30 P. M.: Young Adult Fellowship. "Issues of Practical Christianity."

ROGERS PARK, Ashland at Morse. Stanley B. Crosland, Minister. April 15—"Great Conceptions About God."

MILLARD CHURCH, 23d and Central Park. Douglas MacLean, Pastor. Service, 11:00 a.m., Church School, 9:45 a.m.

Divine Science

FIRST DIVINE SCIENCE CHURCH OF CHICAGO
DR. CLAUDINE WHITAKER
Sunday, 11 A. M.
"SELF-HEALING".
THORNE HALL
N. W. cor. Superior-st. and Lake Shore-dr.
WEDNESDAY EVENING LECTURES. 8 P. M., Hotel La Salle.

Evangelical and Reformed

ST. PAUL'S CHURCH
Fullerton and Orchard.
DR. GERHARD W. GRAUER
11 A. M.: "LIFE'S STUBBORN DEMANDS."

Episcopal

THE CHURCH OF OUR SAVIOUR. 530 Fullerton-parkway. The Rev. Donald Boyd Kline. Sunday Holy Communion, 8 a. m. Choral Eucharist and Sermon, 11 a. m.

Independent

MOODY CHURCH
World Renowned Gospel Center. North Clark-st. and North-av.
DR. H. A. IRONSIDE, PASTOR
11 A. M.
Guest Speaker
CHARLES P. EISENMAYER
International Pres. Gideons.
"CHRISTIAN BUSINESS MEN FACING A CHAOTIC WORLD"
Marvin Matson, Baritone.
Brdcast.—WMBI, 1110 KC.; WDLM, 47.5 MC.
7:30 P. M.
Message By
DR. CHARLES A. PORTER
Associate Pastor.
"The Conflict of the Centuries"

ETHICAL SOCIETY
CURTISS HALL, FINE ARTS BLDG.
418 S. Michigan-av.
Sunday, April 15, at 11 A. M.
DAVID SAVILLE MUZZEY
[Historian, Chairman of the Board of Ethical Leaders, New York.]
Three Pillars of American Democracy:
II. "ECONOMIC JUSTICE."
The Public Is Welcome.

CENTRAL CHURCH
FINE ARTS BUILDING
410 S. Michigan-av.
DR. HAROLD W. RUOPP
Sunday at 11 A. M.
"THE WAY TO LIFE."

CHICAGOLAND YOUTH FOR CHRIST. Torrey Johnson, Director. And. 5288.

Jewish Orthodox

AGUDATH ACHIM NORTH SHORE CONGREGATION. 5029 N. Kenmore-av. Funeral Services for Our President, FRANKLIN DELANO ROOSEVELT, Will be held Sunday morning, April 15, at 11 o'clock at the Congregation. Residents of Uptown and Edgewater Districts are cordially invited to attend. Reverently we join the country in mourning.

Jewish Reform

CHICAGO SINAI CONGREGATION. Roosevelt Memorial Service. Dr. Mann will preach on "NOW HE TOO BELONGS TO THE AGES" Services are held at K. A. M. Temple, 50th and Drexel, 11 a. m. Sunday. All are welcome.

American Lutheran Conference

THE FIRST LUTHERAN CHURCH
3500 W. Fullerton-av.
REV. LEWIS MOE, PASTOR.
Divine Worship — 10:45 A. M.
Choir of 100 voices.
SUNDAY BROADCAST SERVICE
W-A-I-T, 820 K. C., 1:30 P. M.
Direct from Church—Audience Welcome.

SALEM AUGUSTA SYNOD. C. Trued, Pastor, 74th and S. Calumet. Sun. worship, 9:30, 11 a. m.; S. S., 9:30.

ST. STEPHEN'S, 57th and S. Sangamon. O. H. GROTH, Pastor. Nor. 7075. Services, 8:55, 11; S. S., 9:45.

Synodical Conference

WINDSOR PARK LUTHERN CHURCH. Saginaw and E. 76th-st. ARTHUR H. KAUB, PASTOR. Memorial Service, 10:45 A. M.

JEHOVAH. T. F. Nickel, A. W. Lussky. 3740 W. Belden [2300 N.]. 10:45 A. M. 9:30 A. M.

TRINITY LUTHERAN—OAK PARK. Harold W. Romoser, Pastor. 300 N. Ridgeland-av.; Lake-st. L. Sunday, 10:45 a. m.; S. S., 9:30 a. m.

ST. JAMES' LUTHERAN, 9:30—Fremont at Dickens—11:00. ARTHUR C. DAHMS, Pastor.

ST. PAUL'S, 7619 Dorchester-avenue. Rev. E. H. Pflug, Pastor; Sun., 10:45 a. m. 7:30 p. m., Loyalty Service.

FIRST IMMANUEL, 1134 S. Ashland. E. H. Meinzen, Pastor. Sunday School, 10; Worship, 10:45 a. m.

HYDE PARK, BOND CHAPEL, U. OF C. 1010-50 E. 59th-street, 10:30 a. m.

CHRIST, 1501 N. Long-avenue, 5400 W. Warner H. Grothman, Pastor. 10:45 a. m.

Synodical Conference

FIRST ST. PAUL'S
1301 North La Salle.
REV. LOUIS GROTHER
11:00 a. m., "Tomorrow—A Challenge."
9:45 a. m., German Service.
8:00 p. m., Sacred Concert by Concordia College Chorus, River Forest, Ill. Albert Beck, Director.

OUR REDEEMER LUTHERAN
6430 S. Harvard.
REV. LUTHER A. SCHUESSLER, S. T. M., PASTOR.
Sunday, 10:45 A. M., Sermon. "THE GOOD SHEPHERD."

THE LUTHERAN CHURCHES of Chicagoland [Missouri Synod] invite you to worship. For information, call Lutheran Bureau, Inc., Butterfield 0618. Lutheran Hour—W-G-N, 11:30 a. m. Sundays.

ST. JOHN THE DIVINE
105th and Oakley.
Sunday Worship, 10:45 a. m.
Sunday School, 9:30 a. m.

THE EVAN. LUTHERAN CHURCH OF ST. LUKE, Adelbert R. Kretzmann, Pastor. Belmont and Greenview-avenues. Services 9:30 and 11.

United Lutheran Church

UNITED LUTHERAN
Churches of Chicago invite you to worship with them. Armen G. Weng, D. D. Pres. Ill. Synod, U. L. C. A. 77 W. Washington-st. Fra. 9847.

NORTH

GRACE—600 Belden-av. [2300 N.]. H. G. Twietmeyer, Pastor. "Getting Our Best Into Action."

HOLY TRINITY—1218 Addison [3600 N.]. J. A. Leas, Glen G. Gilbert, Pastors, 11 a. m.

WICKER PARK—2112 Le Moyne [1600 N.]. C. Venable, Pastor. Worship, 11 a. m.

ROGERS PARK—1701 Morse [6950 N.]. Ernest Ewald, Pastor. Worship, 10:45.

UNITY—5401 N. Magnolia [1232 W.]. Millard Stilles, Pastor. Worship, 10:45.

NORTHWEST

ST. LUKE'S—2700 N. Francisco [2900 W.]. E. Valbracht, Pastor. Worship, 10:30 a. m.

ST. MARK'S—6045 N. Rockwell [2600 W.]. R. E. Lesher, Pastor. Worship, 9:45, 11.

EDGEBROOK—6427 Spokane [5400 W.]. A. H. Weeg, Pastor. Worship, 9:45, 11.

SOUTH

WOODLAWN IMMANUEL—6400 Kenwood. C. E. Paulus, Pastor. Worship, 11 a. m.

ST. JAMES—424 E. 49th. Robbin W. Skyles, Pastor, Ser. 11 a. m.

WEST

NORTH AUSTIN—Mason and Le Moyne. F. Otterbein, D. D., Pastor. 8:30, 9:45, 11. The Rev. H. R. Allen, Assoc. Pastor.

ST. JAMES, 424 E. 49th-st. Robbin W. Skyles, Pastor. Ser. 11 a. m.

Methodist

CHICAGO TEMPLE
Clark and Washington-sts.
DR. CHARLES R. GOFF
11:00 a. m.—"A Better Hope."
7:30 p. m.—"A Religion for Others."
Wednesday Evening Service.
7:30 p. m.—"Paul and His Writings."
Overflow Crowds Every Sunday. Please come by 10:45 for seats in Sanctuary.
Noonday Organ Meditations Daily Except Saturday. "The Loop Church with the Chimes."

ST. JAMES METHODIST
South Ellis-av. at East 46th-street.
THOMAS M. PENDER, PH. D., MINISTER.
11:00 A. M. SERVICE.

EPWORTH METHODIST CHURCH. Steuart D. White, Pastor. Kenmore-Berwyn. Edgewater Beach L. 11 a. m. "Bibles—Not Bombs."

EVANSTON FIRST, Church and Hinman. Ernest Fremont Tittle, preaching on "Walls and Windows." 11 a. m.

IRVING PARK FIRST, 3801 N. KEELER. Lester R. Mintin, D. D., Minister. Morning Service at 10:45; Evening at 9.

Unitarian

PEOPLES CHURCH
Lawrence at Sheridan.
PRESTON BRADLEY
11 A. M.
"A TRIBUTE TO PRESIDENT ROOSEVELT"
Broadcast WJJD.
Hear Dr. Bradley Daily, WGN, 6 P. M.

YOUR FLOWERS WILL CONSOLE AND COMFORT THE BEREAVED

Allied Florists' Assn.

UNDERTAKERS

LAIN & SON
Funeral Information

SOUTH SIDE CHAPEL
63D AND HARVARD-AVENUE.
PHONE WENTWORTH 0025.

SATURDAY.
DORSETT—David C. 2 p. m. at chapel.
PENSON—Nellie O. 3 p. m. at chapel.
TELL—Fred O. R. 2 p. m. at residence.

MONDAY.
BEAUPRE—Augusta W. 3 p. m. at chapel.
LOWRY—Della. 10 a. m. at chapel.

NORTH SIDE CHAPEL
5501 NORTH ASHLAND-AVENUE.
PHONE LONGBEACH 2646.

SATURDAY.
BEST—Hulda A. 2:30 p. m. at St. Paul's House.
BRAEUTIGAM—Clara. 3 p. m. at chapel.
PRATHER—Pearl A. 2 p. m. at chapel.
STITES—John A. 1 p. m. at chapel.

MONDAY.
BEIER—Joseph. 10 a. m. in church.
ENGLE—Harry. 4 p. m. at chapel.
FERGUSON—Harry E. 11 a. m. at chapel.
MOORE—Lucina. 12 noon at chapel.
SCHUHRK—Rosa. 1 p. m. at chapel.

SERVICES TO BE ARRANGED.
TODD—Thomas D.

BEVERLY CHAPEL
2121 WEST 95TH-STREET.
PHONE BEVERLY 2182.

SATURDAY.
AUSTIN—Guy. 1:30 p. m. at chapel.
CURTISS—James N. 10:30 a. m. at chapel.
WYATT—F/O. Edward E. Jr., U. S. A. 3 p. m. at chapel.

LAIN & SON

SKEELES
BIDDLE
COLONIAL CHAPEL
7838 COTTAGE GROVE. RADCLIFFE 0220.

C. H. JORDAN & CO.
FUNERAL HOME
200 E. ERIE. 1 block E. of Michigan.
70 YEARS SERVICE SUP 7709

ANNOUNCING ADDITIONAL TWO NEW SPACIOUS CHAPELS.
DONNELLAN FOR FUNERALS
JEFFERY-BLVD at 77th-st. SOU. SH 8821

JOHN CARROLL SONS
"HOME FOR FUNERALS"
ERIE AT WABASH. WHI. 6060.
4542 N. RAVENSWOOD. LON. 0305.

MONUMENTS AND MAUSOLEUMS
CEMETERY MARKERS MONUMENTS AT Savings. Sears-Roebuck. State-st Basement Also at Irving Park and Cicero-av

CEMETERIES
4 OR 5 grave lot—Choice location in Montrose Cemetery; sacrifice; leaving city. Beverly 0410.
BEAU. cemetery lot in Cedar Park cemetery—Linden section; $300. Call Harvey 1493-W.
4 GRAVE LOT — WOODLAWN CEMETERY. SACRIFICE. $135. LAK. 0403.
TWO 4-grave lots; very reasonable. CALL BITTERSWEET 4995.

DEATH NOTICES

In Memoriam

BURKE—Otis D. Burke. In loving memory 1st anniv. ROSE, LEONARD, KATHRYN.

CASPER—Edward Casper.
Eddie dear, you left us with aching hearts, three years ago today.
LOVING PARENTS AND BROTHER.

GOTTLIEB—Pvt. Jerome O. Gottlieb, U. S. A., killed in Italy April 14, 1944. To a wonderful brother and uncle, who died for his country, but will always live in our hearts. Loving sister, Roslyn, and nephews, Bobby and Joel Howard.

HEINTZELMAN—Charles [Spot] Heintzelman, April 14, 1938. In loving memory of our dear father and grandfather, who passed away seven years ago today.
CHARLES [RED] HEINTZELMAN AND FAMILY.

JENDRZEJEWSKI—Angeline Jendrzejewski, in memory of our loving wife, mother, and grandmother, who passed away one year ago today.
HUSBAND, SONS, DAUGHTERS, AND GRANDCHILDREN.

LEVI—Celia Levi, April 14, 1944. In loving memory of our beloved mother.
DEVOTED DAUGHTERS AND SON.

RAMPENTHAL—Elizabeth K. Rampenthal. I cherish the memory of my dearly beloved mother, who passed away 10 years ago today, April 14, 1935.
The flowers I place upon your grave
May wither and decay
But my love for you, who sleeps beneath,
Will never fade away.
LOVING DAUGHTER, EDNA HIRLEHEY.

TANO—Rose Elizabeth Tano. In loving memory of our dear wife and mother, who passed away one year ago today.
The blow was hard, the shock severe,
We never thought her death was near
Only those who have loved and lost, can tell,
The pain of parting without farewell.
HUSBAND AND CHILDREN.

Fraternal Notices

LAKE VIEW CHAPTER, No. 149, O. E. S.—Sister Hulda A. Best. Funeral Saturday, April 14, 2:30 p. m., at St. Paul's house, 3830 N. California avenue.
ALMA M. SACHT, W. M.
IDA R. FICHTNER, Secy.

ST. CYR COUNCIL, NO. 1157, K. C.—All members requested to be present at the wake of Julia Satkowski, wife of Past Grand Knight Bruno, Sunday, 4 p. m., at 138 Keystone avenue, River Forest.
JOSEPH CENTANNE, Grand Knight.

AIKEN—Effie M. Aiken of 8319 Dante avenue, beloved wife of Charles, fond mother of Eleanor Merrill, sister of Mrs. C. J. Alwood, Leo, and Edward Walker. Resting at chapel, 7350 Cottage Grove, until Monday noon. Funeral Monday, April 16, at 1:30 p. m., from Avalon Park Community church 81st street and Dante av. Interment Graceland. Member of Aaron chapter, No. 627, O. E. S.

ANGLIN—Harvey Anglin, 1311 E. 73d street, devoted husband of Edith, nee Hellberg; father of Judith, beloved son of Mrs. Bessie Bentall, uncle of Robert Bentall, U. S. N. At parlors, 7509 Stony Island avenue. Services Saturday, April 14, at 2 p. m. Interment Evergreen cemetery. For information call Plaza 0651.

ASHTON—Mrs. Loy Sherwood Ashton, April 11, 1945, of 5310 Blackstone avenue, Chicago, Ill., daughter of the late Martin K. and Rebecca Toof Sherwood. Funeral services omitted at her request. Interment was in Elm Lawn mausoleum April 13, 1945.

AUSTIN—Guy Austin, 9563 Prospect avenue, April 12, 1945, beloved husband of Esther Austin, fond father of Kenneth, Donald Guy, and Marjorie Ruth, son of Thomas J. Austin, brother of Mrs. Jessie Butler, Mrs. Espie Williamson, and Mrs. Gladys Sumner. At chapel, 2121 W. 95th street, where services will be held Saturday, April 14, at 1:30 p. m., under auspices of Ashlar lodge, No. 308, A. F. & A. M. Interment Cedar Park.

BAER—Helen Baer, wife of the late Frederick, beloved mother of Rosanna, Albert, Henry, Paul, and the late Ann Gregory, aunt of Peter Retzer. Resting at funeral home, 2601 Vermont street, Blue Island. Services Monday, 1:30 p. m. Interment Oak Hill cemetery.

BANKS—William R. Banks of 11409 S. Michigan avenue, beloved husband of Anna, nee Bush; fond father of Ralston P. and Fred W. Funeral at mortuary, 12 E. 112th place, Monday, 2 p. m. Interment Holy Sepulchre.

BEAUPRE—Augusta W. Beaupre, nee Horn, 9621 Woodlawn avenue, April 13, 1945, wife of the late William Beaupre, mother of Laura Baxter of Minneapolis, Minn., Mabel Hildebrecht, Norma Liebergal of Brooklyn, N. Y., Harold E. Horn, Iva Hoffmann, and Lester Horn, grandmother of fourteen grandchildren and six great-grandchildren. At chapel, 63d and Harvard, where services will be held Monday, April 16, at 3 p. m. Interment private. Please omit flowers. Cleveland, O., and Buffalo, N. Y., papers please copy.

BEIER—Joseph Beier, April 13, 1945, beloved husband of the late Sophia Beier, brother of Mrs. Margaret Crawford and Charles Wonder. Funeral from chapel, 5501 N. Ashland avenue, Monday, April 16, at 9:30 a. m., to St. Gregory's church. Interment St. Boniface.

BERGEN—Catherine Bergen, late of 6159 S. Justine street, wife of the late Henry F., mother of Walter T., sister of Susan Bennett of East St. Louis, Minnie Brown, the late Mary Cox, and Lena Brady. Funeral Monday, April 16, at 10 a. m., from chapel, 1911 W. 63d street, to St. Theodore's church. Burial Mount Olivet.

BEST—Hulda A. Best, April 11, 1945, beloved wife of Jacob Best, loving mother of Thilo, Jacob Jr., and Bernice, sister of George Hammerstroem, dear grandmother of Barbara Ann, Thilo, Scott, and Jacob H. Best. At chapel, 5501 N. Ashland avenue, until 12 noon, Saturday. Services at St. Paul's House, 3830 N. California avenue, Saturday, April 14, at 2:30 p. m. Interment Rosehill. Please omit flowers.

BLACKWELL—Thomas Francis Blackwell, Buddie, dearly beloved son of Alice Halligan Blackwell and the late Patrick, brother of Patrick, Mary Alice Bessler, and Luella. Funeral Monday, April 16, at 9 a. m., from late home, 5633 S. Wood street, to St. Basil's church. Interment Mount Carmel. Prospect 8300.

BRAEUTIGAM—Clara H. Braeutigam, nee Stiefel, April 11, 1945, at Des Moines, Ia., beloved wife of Fred C. Braeutigam, loving mother of Capt. George F. and Robert O. Braeutigam, A. S., dear sister of Adeline K. Stiefel. At chapel, 5501 N. Ashland avenue, Chicago, Ill., where services will be held Saturday, April 14, at 3 p. m. Interment Waldheim.

CALOMB—Frank Calomb, retired member of Fire Insurance Patrol, of 2310 N. 73d court, Elmwood Park, dearly beloved husband of the late Fannie, nee Smith; loving father of Muriel Sorrentino, Stanley, and Helene Stanger. Resting at funeral home, 7600 W. Grand avenue, at the Circle. Funeral Monday, April 16, at 10:30 a. m. to St. Celestine's church. Burial St. Joseph's cemetery. Member of Firemen's Mutual Aid and Benefit association. Lac. 1212 or Elmwood Park 801.

CAMPBELL—Hugh J. Campbell, April 13, beloved husband of Elsie, fond father of Leonard J. Campbell, brother of Mrs. Minnie Schroeder, Mrs. Maude Gregory, William, and the late Ellen, and Agnes Campbell. Resting at chapel, 5522 S. Halsted street, where services will be held Monday at 2 p. m., The Rev. D. Bosserman officiating, followed by Mizpah commandery No. 73, K. T. Interment Cedar Park.

CAULFIELD—Catherine Caulfield, nee Morris, formerly of 3794 W. Cermak road, beloved wife of Thomas Caulfield. Funeral Saturday, April 14, at 10:30 a. m. from chapel, 3604 Ogden avenue, to Blessed Sacrament church. Interment Mount Olivet.

CHOCHOLA—See Joseph Zak notice.

CROWLEY—T/Sgt. Charles H. Crowley, U. S. A. A. F., killed in action Dec. 28, 1944, in Hungary, beloved son of Mrs. Ruby P. Steinmayr, 1311 W. 72d place, formerly of 7318 Langley avenue. Memorial service Sunday, April 15, at 8 p. m., Drexel Park Presbyterian church, 64th and Marshfield.

CURREY—T/Sgt. Paul L. Currey, killed in action in Germany, Dec. 14, 1944, beloved husband of Ruth, nee Dunlop; of Chicago, loving son of Stella and the late Rev. John G., dear brother of Beulah of Hebron, Ill. Memorial service at 3:30 p. m. Sunday, April 15, South Shore Community church, 74th and Yates avenue. Kindly omit flowers.

DALIES—Pfc. Carl John Dalies, U. S. A., June 22, 1944, in Italy, dear husband of Alice, nee Shuh; fond son of Fred and the late Frieda, nee Miller; brother of Maxine. Memorial service Sunday, April 15, 11 a. m., Bethany Lutheran church, Thorndale and Magnolia.

DALY—William P. Daly, beloved husband of the late Mary Fox Daly, father of Ellen A. [Nellie], Margaret E., Anne C., John C., Frank J., and Mrs. James V. Hanley. Funeral from residence, 4750 W. Jackson boulevard, Monday, April 16, at 9:30 a. m., to Resurrection church. Burial Mount Carmel.

DE CALUWE—Edmond De Caluwe, April 12, dearly beloved husband of Anne, nee Gilroy; fond brother of Peter, Stan, Frank, Alex, Philip, Joseph, Alfred, Louise, Mrs. Helen Albrecht, Mrs. Emily Dilles, Mrs. Roum Albrecht, Mrs. Mary Ryan, Mrs. Claire Smurthwaite, and Mrs. Madelyn Smith. Funeral Monday morning at 9:30 from funeral home, 6216 N. Clark street. Services at St. Hilary's church at 10 o'clock.

DODGE—Joseph Dodge, aged 83 years, April 13, of Hinsdale, Ill. Services Monday, April 16, at 2 p. m., at funeral home, 2d and Lincoln streets, Hinsdale. Interment at convenience of family.

DORSETT—David Dorsett, 3644 S. Wells street, April 12, 1945, husband of Claudia Dorsett, father of Lt. Charles Rutherford, U. S. A., Grace Rutherford, David, Ruth, John Etta, Reed, and Della Dorsett. At chapel, 63rd & Harvard, where services will be held Saturday, April 14, at 2 p. m. Interment Mount Greenwood.

DREVENAK—Jerome Drevenak of 5419 S. Seeley avenue, beloved son of John and Mary Drevenak, fond brother of Bernice and Arlene, grandson of Anna Drevenak and Marie Culen. Funeral Monday, 9 a. m., from chapel, 1938 W. 47th street, to St. Michael's church. Interment Our Lady of Sorrows. Laf. 2191.

EYTH—Minnie Eyth, age 90, at Altenheim [Old People's Home], mother of the late John F., mother-in-law of Mary P., grandmother of Aldin, Lydia Baxter, John, Charlotte Hughes, Lincoln, and the late Lucile, great-grandmother of Joyce and Lucile Eyth, Kathleen and Marilou Hughes, sister of Fred Lieske and the late Bertha Steinke. Resting at funeral home, 203 S. Marion street, Oak Park. Services Saturday, 3 p. m. Interment Oakridge.

FERGUSON—Harry E. Ferguson of 936 Irving Park road, April 13, 1945, beloved husband of Leonore Ferguson, dear son of Mabel Ferguson, brother of Louise Hanna. At chapel, 5501 N. Ashland avenue, where services will be held Monday, April 16, at 11 a. m. Interment private.

FRANZ—T/4 Richard E. Franz, age 26, killed in action in Belgium, Jan. 5, 1945, son of Richard and Emma Borchert Franz, beloved brother of Edith Franz Schroeder, Lorraine Franz Etringer, Margaret, and Arthur Franz. Memorial service, 10:45 a. m., April 15, Immanuel Lutheran church, 1130 S. Ashland boulevard.

FURLAN—George Furlan, beloved husband of the late Mildred, loving father of Helen Cutich and Mary Pocronich of Quebec, Canada, fond brother of Amanda Stamper. Funeral Monday, 9:15 a. m., from chapel, 3901 W. Chicago avenue, to Holy Trinity church. Interment St. Adalbert's.

GERKE—Edward Gerke, April 13, late of 1658 N. Leavitt street, beloved husband of Marie, nee Moscinski, fond father of Edward and Anthony, son of Leon and Jennie Gerke, brother of Irene and Pvt. Leonard, U. S. A. Funeral Tuesday, April 17, 9:30 a. m., from chapel, 2129 Webster avenue, to St. Hedwig's church. Interment St. Adalberts. Member of Chicago Policemen's Benevolent assn. Arm. 4630.

GIANNINI—Pietro Giannini, late of 5108 Belmont avenue, beloved husband of Agata, nee Pontarelli; fond father of Mary Biasiello, Elizabeth Giannini, and the late Nick, brother of Michael and Adamo. Funeral Monday, 8 a. m., from chapel, 2500 N. Cicero avenue, to St Bartholomew's church. Interment St. Joseph's.

GOHR—Paul C. F. Gohr, suddenly, of Argo, Ill., fond father of Alfred and Mrs. Valeria Ledebuhr, brother of William F. and Mrs. Manda Spencer. Remains in repose at funeral home, Archer avenue at 61st street, Argo. Services Saturday, 2 p. m. Interment Bethania. Information, Summit 136.

GRADECKI—Joseph J. Gradecki, loving husband of Mary, nee Stachowski, dear father of Adam and Mary, brother of John, Stanley, Antonette Socha, Catherine Stanzel, Anna Jasinski, and Mary Morgan. Funeral Monday, April 16, 9:30 a. m., from late residence, 5630 S. Winchester avenue, to St. Joseph's church. Interment Resurrection. Yards 3713.

GROSS—Marie Gross, nee Lange, April 13, 1945, beloved wife of Martin, dear mother of Erich, Mrs. Erna Novak, Walter, and Leonard, mother-in-law of Catherine Gross and Anthony Novak, grandmother of three grandchildren. Resting at funeral home, 1649 W. 51st street, until Monday noon. Funeral at Gloria Dei Ev. Luth. church, 53d and S. Major avenue, at 2 p. m. Interment Bethania.

GUSTAFSON—Emma C. Gustafson, April 12, 1945, beloved wife of the late Edward, dear mother of Albert, Walter, and Elmer Gustafson. Funeral Monday, 2:30 p. m., at chapel, 5149-51 N. Ashland avenue at Foster. Interment Memorial Park. Lon. 5147.

HANSEN—Marie Hansen of 4339 Potomac avenue, beloved wife of Helmer, dear mother of John and Myrtle Christensen, sister of Ole, Lars, Sievert, and John Uglum of Wisconsin, grandmother of Milton Christensen, Kenneth and Russell Hansen. Services Monday, 2 p. m., at funeral home, 3301 Fullerton avenue. Interment Mount Olive. Member of Dagmar lodge, No. 4, D. S. S.

HARDER—See James Remes notice.

HEISE—Sgt. Lester J. Heise, U. S. A., killed in action Jan. 14, 1945, Luzon, Philippine Islands, beloved son of William and Margaret, dear brother of Lawrence and William. Memorial services Sunday, April 15, at 11 a. m. at McKinley Park Methodist church, 38th street and S. Washtenaw avenue.

HELLBERG—See Anglin notice.

HIGGS—Jennie Pierce Higgs, April 12, at Fontana, Wisc., formerly of Oak Park, Ill., beloved wife of the late Charles H. Higgs, fond mother of Charles D. Higgs and Mrs. H. Earl Hoover, sister of Ida M. Pierce. Services at Walworth funeral home, Walworth, Wis., 2:30 p. m. Sunday. Interment Berlin, Wis.

HINES—Corp. Rex J. Hines, U. S. A., killed in action in southern France, Aug. 15, 1944, beloved husband of Florence Nordstrom Hines, dear son of Hilda and Rex Hines, Denver, Colo., brother of Richard, Kansas City, Mo., Clifford of Denver, Colo., and James of Ottawa, Ill. Memorial service Sunday, April 15, at 11 a. m., Ogden Park Methodist church, 68th and Loomis.

Today's death notices contain the details of the funerals or memorial services of the following who died in the services of our country:

Charles H. Crowley
Paul L. Currey
John Dalies
Richard E. Franz
Lester J. Heise
Rex J. Hines
Albert Edward Hoppe
Franklin M. Hutter
Earl E. Jonas
Leonard M. Larson
William C. Lewis
Charles H. Metzner
Donald L. Millard
Lawrence J. Minuitello
Michael W. Miraglio
Bernard Arthur Pappel
Otto W. Scheer
Owen Ellis Williams
William J. Williams
Jack E. Wondaal
Donald W. Yarrow
Stephen W. Zawada

"They gave the last full measure of devotion"

HOPPE—Albert Edward Hoppe, F2/C, U.S.C.G., killed in action March 9, 1944, son of Wanda and Albert Hoppe, brother of Dolores, 4606 N. Hermitage avenue. Memorial services April 15 at 11 a. m. at Ravenswood Evangelical church, Pensacola and Hoyne avenues, one block east of Lincoln avenue.

HOWELL—Edwin G. Howell of 881 Spruce street, Winnetka, husband of Constance Chase Howell, father of Lt. Robert Grant Howell, A. A. C., and Ensign Edwin Chase Howell, U. S. N. R., brother of Dudley A. Howell. Past commander of Winnetka post, No. 10, American Legion. Resting at funeral home, Linden avenue and Tower road, Hubbard Woods. Funeral Monday, April 16, 2:30 p. m. at Memorial Park cemetery chapel.

HUTTER—Pvt. Franklin M. Hutter, U. S. A., age 18, killed in action in Germany, March 5, 1945, beloved son of Mrs. Elizabeth Bannach. Memorial mass, April 15, 9 a. m., Blessed Agnes church, 27th street and Central Park avenue.

ISACHSEN—Norman Isachsen, 1647 N. Kedvale avenue, dearly beloved son of Ulrie and Astrid, fond brother of Alice, Milly Liebsch, and Ruth. Resting at funeral home, 4138 W. North avenue. Services 2 p. m. Monday, April 16. Interment Irving Park cemetery. Inf. Bel. 6812.

JACKSON—Adrian W. Jackson, beloved husband of Anna, loving father of Adrian Jr. and Keith. Services Monday, April 16, 2 p. m., at chapel, 3154 N. Clark street. Interment Rosehill cemetery.

JAWOR—Stanley Jawor of 1603 S. Paulina street, beloved husband of Alexandra, nee Ozga; loving father of Joseph [Sy], Edward [Sparky], and Helen Pasternak, father-in-law of Josephine, Martha, and William Pasternak, brother of Albert Jawor, grandfather of Arlene, Diana, Loretta, and Edwen. Funeral Monday, 9:30 a. m. from chapel, 1737 W. 18th street, to St. Adalbert's church. Interment St. Adalbert's. Can. 0471.

JONAS—Earl E. Jonas, cpl. U. S. A., age 35, killed in France Feb. 22, 1945, beloved son of Frank E. and Amelia E. Jonas of 1512 Edgewater avenue, brother of Raymond C. and Lt. Robert F. U. S. A. F. Memorial service Sunday, April 15, 10:45 a. m., at Unity Ev. Lutheran church, Balmoral and Magnolia av.

JUDAE—Augusta Judae, fond sister of Anna M. Judae, Mary Keller, Mathilda Schwede, Ella Hughes, William F. and Louis H. Judae, and the late Rose Wesche. Services Monday, April 16, 2 p. m., at funeral home, 6227-29 W. Cermak road. Interment Oakridge. Call Berwyn 1866.

KARSTEN—Theodore Karsten, beloved husband of Friedericka, nee Steiner; dear father of Emma Fuertsch, grandfather of Gertrude Lange, great-grandfather of Theodore. Services Monday, 2:30 p. m., at funeral home, 1458 Belmont avenue. Interment St. Lucas.

KELLY—Ellen T. Kelly, late of 161 N. La Crosse avenue, beloved wife of the late Thomas J. Kelly, fond mother of Margaret O'Donnell, Cecilia Hank, and the late Nellie Schmitz, beloved grandmother of Mrs. R. McNally and Jeanne O'Donnell. Funeral Monday, April 16, at 9 a. m. from chapel, 4245 Madison street, to St. Thomas Aquinas church. Interment Mount Carmel.

KIDWELL—William H. Kidwell, April 13, 1945, of 929 E. 43d street, husband of the late Annie F. Kidwell, nee Canning, beloved father of James E., Richard E., and Margaret E. Kidwell, Mrs. Mabel Servis, Mrs. Helen Bruns, and Mrs. Violet Wendling, grandfather of Ensign William H., Peter and Jonella Kidwell, Dorothy and Bartlett Servis, Roy, A/S, U. S. N., Violet, and Patricia Bruns, Donald and Martha Anne Wendling, brother of Mrs. Ida Barrett, Mrs. Lena Parsons, and the late John F. Kidwell and Mrs. Fannie Rouzee. Services at chapel, 7838 Cottage Grove avenue, Monday at 1:30 p. m. Interment Rosehill. Member of Godiva lodge, No. 512, K. of P. Inf., Rad. 0220.

KIXMILLER—William KixMiller of 789 Michigan avenue, Wilmette, husband of May Wood KixMiller, father of Richard Wood and Jean Pratt KixMiller. Services Saturday, 3 p. m., at home, 789 Michigan avenue, Wilmette. Interment Memorial Park.

KLECKNER—Dorothy Mae Kleckner, nee Hackstein, fond wife of Leonard J., beloved daughter of Mr. and Mrs. William G. Hackstein, loving sister of Ruth, Bette, and Phyllis. Funeral from chapel, 134 S. York street, Elmhurst, Ill., Monday, 3 p. m. Interment Elm Lawn.

KLUTE—Ethel Finik Klute, April 12, 1945, of 317 Sherman avenue, Evanston, Ill., wife of Milton H. Klute, daughter of Alexander Finik. Resting at chapel, 1567 Maple avenue, Evanston. Service 10 a. m. Saturday at St. Nicholas' church, Ridge avenue and Washington street, Evanston. Interment at Calvary cemetery.

KOELMEL—Christiane Koelmel, wife of the late Anton, mother of Mrs. James Mayer and Louise Koelmel. Funeral Monday, 1 p. m., at chapel, 929 Belmont avenue. Interment Bohemian National cemetery.

LARSON—Pfc. Leonard M. Larson, U. S. M. C. R., late of 10726 Avenue H, of wounds received on Iwo Jima volcano Island March 9, 1945, age 22, son of Mr. and Mrs. Ernest Larson, beloved brother of Eugene and the late Alfred, cousin of Capt. Harold N. Lindell, U. S. A., of 10726 Avenue H. Memorial service Sunday, April 15, at 10:15 a. m., at Bethesda Lutheran church, 105th street and Avenue J.

LATEK—Rose Latek of 1721 W. 16th street, beloved wife of the late John Latek, fond mother of Victoria Kachnowski, Joseph, and Stanley. Funeral Monday, April 16, at 10:30 a. m., from chapel, 1709 W. 18th street, to St. Adalbert's church. Interment St. Adalbert's cemetery. Please omit flowers. Can.1246

LENZI—Charley Lenzi, late of 464 N. Aberdeen street, beloved son of Pompilia and the late Peter, dear brother of Emilia and Lilia. Resting at chapel, 1158-60 W. Grand avenue. Funeral Monday, April 16, at 9 a. m., to Sancta Maria Addolorata church, May and Erie streets. Interment Mount Carmel.

LEWIS—Lt. William C. Lewis, killed in action over Germany while navigator of a bomber in the U. S. A. A. F., Feb. 20, 1945, son of Mr. and Mrs. Harold C. Lewis of 950 Columbian av., Oak Park, Ill., brother of Virginia Lewis. He attended Oak Park High school, DePauw and Northwestern universities, and was a member of Phi Kappa Psi. Memorial services 3 p. m. Sunday, April 15, at First Baptist church, Ontario street and Oak Park avenue, Oak Park, Ill.

MANICKI—Casimar F. Manicki, beloved husband of the late Stella, loving father of Peter, Anna Wisnewski, John, Frank, May Grabowski, Stanley, Casimar, Frances Szerszeniewski, and Helen Murawski, grandchildren and great-grandchildren. Funeral Monday, 9:30 a. m., from chapel, 2950-58 Fullerton, at Sacramento, to Our Lady of Grace church and St. Joseph's. Member of Holy Name society. Bel. 3300 or Kil. 4000.

MATUCK—Mary Matuck, wife of the late Sigmund, daughter of Mrs. Harriet Mack, mother of Mrs. Lorraine Barrett, Corp. Robert, U. S. A., overseas, and Thomas, sister of Mrs. Violet Perry, Mrs. Helen Wheat, Mrs. Francis Jedlicka, Joseph, and Chester Mack. Funeral Monday, 9:30 a. m., from chapel, 2346 W. Madison street, to Our Lady of Sorrows church. Interment St. Adalbert's.

MAYHEW—Emma Mayhew, wife of the late Thaddeus, aunt of Mrs. Frank L. Olsen, New Buffalo, Mich. At chapel, 415 W. 63d street. Funeral Monday, 1 p. m. Interment Oak Woods.

McCARTHY—Frank McCarthy, late of 147 S. Kilbourn avenue, beloved husband of Elizabeth, nee Cowhey; dear father of Laura, Grace Dispenza, and Harry W., S. 2/C, U. S. N., brother of Mrs. Grace M. Barry, Mrs. Lillian Penn, and the late Harry McCarthy. Funeral from chapel, 4138 W. Madison street, Monday, at 10:45 a. m., to St. Mel's church. Interment Calvary.

METZNER—Pvt. Charles H. Metzner, U. S. A., late of 922 Belle Plaine avenue, age 20 years, killed in action in Germany March 27, 1945, son of Gust and Meta Metzner, brother of S. Sgt. Earl Metzner.

MILLARD—S/Sgt. Donald L. Millard, U. S. A., killed in action in Germany, Feb. 23, 1945, dearly beloved son of Alice J. and William D. Millard, fond brother of William Jr., and devoted grandson of Anna L. Johnson. Memorial service Sunday, April 15, at 4 p. m., Wilmette Baptist church, 1020 Forest avenue, Wilmette, Ill. Please omit flowers.

MINUITELLO—Corp. Lawrence J. Minuitello, U. S. A., killed in action somewhere in France Dec. 12, 1944, beloved son of Helen and Angelo, dear brother of Corp. Harry, U. S. A., in Australia, and Robert. Memorial mass Sunday, April 15, 1945, 12 noon, at St. Philip Benizi church.

MIRAGLIO—Pfc. Michael A. [Bud] Miraglio, U. S. A. A. F., killed in plane crash Feb. 23, 1945, over French Morocco, dearly beloved son of Michael and Hattie, beloved brother of Fred, S. 2/C, U. S. N., and Mrs. Lydia Handel. Memorial mass Tuesday, April 17, 9:30 a. m., Maternity B. V. M. church.

MURRAY—William Norman Murray, husband of the late Harriet Porter Murray, father of Lt. William Norman Jr., U. S. N. R., and Robert D. Murray. At chapel, 1971 W. 111th street. Funeral notice later.

NACHTIGALL—Anna T. Nachtigall, nee [illegible], late of 420 S. Wheaton avenue, Wheaton, Ill., wife of Otto F., dear mother of Grace Graue, Bernice Jessen, Ruth Beutjer, Roy, S. 1/C, U. S. N., Seabee, Marion Scull, and Gladys, and 11 grandchildren. Funeral Sunday, April 15, 2 p. m., at chapel, 304 N. Main, Wheaton, Ill. Interment Wheaton. Phone Wheaton 27.

NORDSTROM—See Eva V. North notice.

NORTH—Eva V. North, nee Sandstrom, beloved wife of Alex, dear mother of Evelyn Kerl, Ralph E., Charles W., A.M.M.2/C, U. S. N., and Ruth Grunert, sister of Hulda Olson. Resting at chapel, 4920-24 Irving Park road. Services Monday, 2 p. m., at Our Saviour's English Lutheran church, Berteau and Laramie. Interment Elmwood. Kil. 6220.

O'MALLEY—Anna Rose O'Malley, nee Mulcrone, late of 4184 Clarendon avenue, April 13, beloved wife of the late Michael J. O'Malley, mother of Edward F., the Rev. Charles J., John P., Anna Mae, Vincent D., Mrs. Noreen Brumm, and Pfc. Thomas J. O'Malley. Funeral Monday at 9:30 a. m. from chapel, 4225 Sheridan road, to St. Mary of the Lake church. Interment All Saints'.

PANTKE—Gertrude Pantke, nee Kastner, April 13, beloved wife of George W., daughter of Mr. and Mrs. Adolph Kastner, sister of Herbert, Oscar, Alfred, T/5 Wilfred Kastner, Flora Gryphan, Martha Kowenstrot, Ella Kaiser, Lorene Schepp, and Ruby Schmidt. Resting at funeral home, 2d and Lincoln streets, Hinsdale, on Saturday, April 14. Services Monday, April 16, at 2:30 p. m. at Zion Lutheran church. Interment Zion Lutheran cemetery.

PAPPEL—Pvt. Bernard Arthur Pappel Jr., U. S. Army, age 20, of 1404 S. 57th court, killed in action in Belgium, December 17, 1944, beloved son of Bernard A. and Charlotte, nee Karlovsky, loving brother of Carol Ann. Memorial services Sunday, April 15, at 8 p. m. at Trinity Evang. church, Austin blvd. and Fillmore st., Chicago.

PENSON—Nellie O. Penson, Hayes hotel, April 12, 1945, wife of the late John B. Penson, sister of James G., John, and the late George R. Mawer. At chapel, 63d and Harvard, where services will be held Saturday, April 14, at 3 p. m. Interment Oak Woods.

PETERSON—Kenneth Peterson of Bellwood, fond brother of Mrs. Lillian Cameron of Minneapolis. Resting at funeral home, Lake street at 2d avenue, Maywood, until 11 p. m. Saturday. Interment Argonne, Wis. Member of Carpenter's union, Local No. 80.

POTEMPA—Julia Potempa, nee Baster, of 4720 Grace street, April 12, 1945, beloved wife of John, loving mother of Eugene, Pvt. Raymond, U. S. A., Marie Saubert, Dorothy Ohlson, Richard, and Doldres, daughter of Albert Baster. Funeral Monday, April 16, at 9:30 a. m., from funeral home, 5359 Roscoe street, corner Lockwood avenue, to St. Bartholomew's church. Interment St. Adalbert's cemetery.

REMES—James Remes, 2323 S. St. Louis avenue, beloved father of Eugene, Robert, Miles, and Henrietta Harder, brother of Benjamin. Funeral Monday, April 16, 10 a. m., from chapel, 3440 W. 26th street, to Bohemian National. Lawndale 2263.

ROICHEK—Caroline Roichek. See Rojicek.

ROJICEK—Caroline Rojicek of 2409 S. Scoville avenue, Berwyn, beloved wife of the late Charles, loving mother of Rudolph, Josephine Gersch, Henry, John, Charles, Cpl. Stephen, U. S. A., Lillian Benson, William, W. T. 2/C, U. S. N., and Margaret, sister of John, Joseph, Russell, and Louis Malik, Anna Wheatman, and Marie Hoffman. Funeral Monday at 8:30 a. m. from chapel, 6507 W. Cermak road, to St. Odilo's church. Interment Our Lady of Sorrows cemetery. Berwyn 2310.

RUDNITZKI—See Clara Goldberg notice.

SATKOWSKI—Julia Satkowski, nee Kamenczak, beloved wife of Bruno, fond mother of Robert H. and Mrs. Marion Langendorf, dear sister of Sgt. John, U. S. A., Corp. Stanley, U. S. A., Frank, Joseph, and Charles Kamenczak, Mrs. Wanda Migiori, and Mrs. Catherine Scully. Resting at home, 138 Keystone avenue, River Forest. Funeral notice later. Mon. 5285.

SCHEER—Pvt. Otto W. Scheer, U. S. A., Oct. 29, 1944, in Italy, dear husband of Leotine, nee Camos; fond son of Valentin and the late Anna, brother of Dorothea. Memorial service Sunday, April 15, 11 a. m. Bethany Lutheran church, Thorndale and Magnolia.

SCHUHRK—Rosa Schuhrk of 1746 Nelson street, April 13, 1945, grandmother of Lucille Von Oppen. At chapel, 5501 N. Ashland avenue, where services will be held Monday, April 16, at 1 p. m. Interment St. Lucas'.

SHANNON—Harry A. Shannon, beloved husband of the late Laura, fond father of Shirlee and Reoma, brother of Mrs. Irene Ferguson. Services Monday, 3 p. m., at parlors, 67th st. and Dorchester av. Interment Oak Hill.

SIPPEL—Mary Sippel, nee Holtstein, of Tinley Park, beloved wife of the late J. Adam, fond mother of Charles A. Remains resting at Hirsch chapel, Tinley Park, until Sunday, 2 p. m. Services at 3:30 p. m. in Tinley Park Methodist church. Burial Tinley Park Methodist Episcopal cemetery.

SOUKUP—Caroline Soukup, widow of the late John Soukup, daughter of Frank and Josephine Novotny, sister of Frances Schneider, Josephine Faxel, Charles, Albert, and the late Frank, John, Mary Trainor, Joseph, and Barbara Novotny. Resting at chapel, 1125 W. 18th street. Services at St. Procopius' church, Allport and 18th street, at 9:30 a. m. Saturday. Interment Bohemian National cemetery.

STEINMAYR—See Charles H. Crowley notice.

STONEHAM—Walter L. [Tommy] Stoneham, April 13, husband of Kitty Koch Stoneham, brother of Arthur G. [Billy] Stoneham and Estella. Funeral from chapel, 4630 W. North avenue, Milwaukee, Wis., Monday, April 16, at 8:15 a. m. Services at St. John's cathedral, Milwaukee, Monday, 9 a. m. Interment Two Rivers, Wis.

SUM—Mary Sum, late of 849 N. Paulina street, beloved wife of Anthony, dear mother of Sophie Potak, Genevieve Appolito, Josephine Biga, Martha, Lottie Bryk, and F. 2/C Edward. Funeral Monday, 9:30 a. m., from parlors, 834-38 N. Ashland avenue, to St. John Cantius church. Interment St. Adalbert's. Haymarket 5210.

TELL—Fred O. R. Tell, April 7, 1945, at San Francisco, formerly of Chicago, husband of Emily Tell, son of Hilma and the late Oscar Tell, brother of Mrs. Florence Bender and Mrs. Ogda Duhamel. At residence, 7433 Eberhart avenue, after 5 p. m. Friday, where services will be held Saturday, April 14, at 2 p. m. Interment Evergreen.

TODD—Thomas Davison Todd of 5860 Kenmore avenue, April 13, 1945, beloved husband of Garnet Emma Todd, dear father of Edwin W. Todd, Mrs. George T. Harr, and Mrs. Joseph Hardee. At chapel, 5501 N. Ashland avenue, until 10 p. m. Sunday, April 15. Services and interment private. Please omit flowers.

WAGNER—Philip Wagner, 1835 Berenice avenue, April 13, 1945, beloved husband of Regina, loving father of Nina Gibian, Olga Coney, and Nathalie Dodd, dear grandfather of four grandchildren and one great-grandchild. Funeral Monday, April 16, at 9:30 a. m. from chapel, 2114 Irving Park road, to St. Andrew's church. Interment at All Saints' cemetery.

WEIMER—Elizabeth J. Weimer, beloved wife of the late Peter J., fond mother of Herman H., Mary C. Whitlock, Philip J., and the late Leona L. Funeral Monday, 9:30 a. m., from funeral home, 4908 Lincoln avenue, to St. Mathias church, and St. Boniface cemetery. Member of St. Matthias Altar and Rosary society; Lauretta court, No. 365, W. C. O. F., and Chipilly-131st Infantry unit, American Legion Auxiliary.

WEINER—Joseph Weiner, fond father of Al and Harry, brother of the late Jacob, grandfather of Seymour, uncle of Irene Sacherman, Frieda Winer, Pfc. Jack, U. S. A. Funeral Monday, 1 p. m., at funeral chapel, 704 S. Crawford avenue. Interment Jewish Waldheim.

WILLIAMS—Sgt. Owen Ellis Williams, U. S. A., killed in action Feb. 20, 1945, on Corregidor, formerly of 744 S. Kedvale avenue, son of the late Owen Ellis and Margaret Williams, dear brother of Margaret Davies, Anna May Leonard, Richard Owen, Ethel Marcel, and Isabell.

WILLIAMS — 1st Lt. William J. Williams, U. S. A. A. F., killed in action in France Feb. 25, 1945, beloved husband of Charlotte, nee Whitcher, dear son of Norine and Leroy, fond brother of Shirley Pulver. Memorial service Sunday, April 15, 8 p. m., Drexel Park Presbyterian church, 64th and Marshfield.

WILSON—James M. Wilson, April 11, late of 3313 Washington blvd., beloved husband of Laura, father of Albert, Walter, and Henry, brother of Henry F., grandfather of Ruth E. of WAVES and Laura J. Wilson. Resting at funeral home, 2410 W. North avenue, where services will be held Saturday at 2 p. m. Interment Forest Home.

WOLFF—Martha Wolff, nee Jasker, 1310 S. Oak Park avenue, Berwyn, beloved wife of George, fond mother of Violet Vyskocil and Mildred Houdek, sister of Henry, Walter, Arthur Jasker, Ellen Claussen, and Emma Koop, grandmother of Sandra Vyskocil, Dennis, and George Houdek. Services Saturday, April 14, at 2 p. m., at funeral home, 6901-03 Roosevelt road, Berwyn. Interment Arlington cemetery. Berwyn 904.

WONDAAL—Lt. Jack E. Wondaal, U. S. A. A. F., age 21, killed in plane crash, Feb. 19, 1945, at Wau, New Guinea, beloved son of Alice and Enneus Wondaal, brother of Richard and Darlene. Memorial services Sunday, April 15, 7:30 p. m., at First Reformed church, 107th and Michigan.

YARROW—Lt. Donald W. Yarrow, age 20, infantry, army of the United States, killed in action in Germany on March 23, 1945, beloved son of Paul and Edna Yarrow, dear grandson of Mr. and Mrs. William R. Brown and the Rev. and Mrs. Philip Yarrow. Memorial services Sunday, April 15, at 4 p. m., in the Morgan Park Congregational church, 112th and Hoyne avenue.

ZAK—Joseph Zak of 2231 S. 61st court, Cicero, beloved husband of Barbara, fond father of Edward Zak, Rose Kaderabek, Frank and Joseph Chochola. Services Monday, April 16, 10:30 a. m., at funeral home, 6237-39 W. Cermak road. Interment Bohemian National. Call Berwyn 1866.

ZAWADA—Sgt. Stephen W. Zawada, U. S. A., age 26, of 2055 N. Long avenue, killed in action in Germany March 1, 1945, son of Mrs. Mary Przybyla. Memorial mass Tuesday, April 17, 9 a. m., St. Stanislaus B. & M. church, 2318 N. Lorel avenue.

ZAWOR—Nellie Zawor, nee Gill, dear mother of Edward, fond sister of Mary Walsh, Lucille Gill, Eva Urbanek, and the late Kathryn Kilcran, grandmother of Lorraine. Funeral from chapel, 3100 Irving Park road, Monday, 9 a. m., to Our Lady of Mercy church. Interment Mount Carmel.

ZYWICKI—John Zywicki Sr., dear father of Edna Moskwa, Sophie Kielbasewski, Helen Gorney, John Jr., Joseph, and Pvt. Victor, U. S. A., 18 grandchildren. Funeral Tuesday, 9:30 a. m., from chapel, 11739 Michigan avenue, to St. Salomea's church. Interment Mount Olivet. Pullman 3086.

DEDICATION ANNOUNCEMENTS

COHEN—A monument will be dedicated to the memory of Mrs. Mary Cohen, late of 5437 N. Winthrop avenue, Sunday, April 15, at 2 p. m. sharp at O. B. A. cemetery, Waldheim, Gate 54. Relatives, friends, and all please attend.

WEINER—Oscar Weiner. Dedication services will be held at the family mausoleum, Waldheim cemetery, Gate 1, on Sunday, April 15, at 2 p. m.

Cancel Many Social Events Set for Today

BY JUDITH CASS

MOST events of a light hearted nature which were planned for today have been canceled out of respect for the death of the President. The Pan American council has called off a gay Pan American fiesta, planned to celebrate Pan American day today, to which Mayor and Mrs. Kelly and most of the South American consuls and their wives had accepted invitations. The party will be given next Saturday.

The Saddle and Cycle club will hold a "Gay Nineties" party planned for tonight as one of a series of events to celebrate the club's 50th anniversary year, but there will be no dancing after dinner and the orchestra which had been engaged for the evening will not appear. After considering whether or not to cancel a party the JANGOS had planned for tomorrow afternoon in the Casino club, it was decided to carry on with the original plans, but the club will be closed on Sunday. The Woman's Athletic club will be closed out of respect for the President after 2 p. m. today.

The Chicago and the Racquet clubs will remain open as each has resident guests, but neither has any special social functions planned for the week-end. An informal party to inspect the improvements in the men's locker building of the Knollwood Country club late tomorrow afternoon will be held as planned as it will take place following the services at Hyde Park.

The Arts club will remain open today to take care of the guests expected at the last of a series of benefit lectures for Poetry Magazine, at which Sally Benson will be the speaker. After many difficulties in obtaining reservations to Chicago, she has arrived at last, and will speak at 11 o'clock. "I Could Write A Book," will be her subject.

Weddings Today

Today's most interesting wedding, that of Miss Chou Browne and Pvt. Kenneth Hollister Straus of the army, is to be a small one, with guests limited to members of the families only, and will take place at 4:30 p. m. in the chapel of St. James' Episcopal church, with the Rev. Duncan H. Browne officiating. A reception for the same small group of wedding guests will follow in the Lake Shore dr. apartment of the bride's parents, Mr. and Mrs. Aldis J. Browne.

Pvt. Straus is the son of Mr. and Mrs. Jack I. Straus of New York, who are here for the wedding, as are the bridegroom's grandmothers, Mrs. Frederick K. Hollister and Mrs. Jesse I. Straus, also of New York. The late Jesse Straus was United States ambassador to France. Miss Patricia Straus, sister of the bridegroom, will be Miss Browne's only attendant. Another sister, Miss Pamela Straus, who was to have been the other bridesmaid, was unable to come west. The bridegroom's father will serve as best man, and ushering will be Pvt. Straus' uncle, Dr. Robert Levy, and A. L. Bienstock of New York, and the bride's cousin, Tilden Cummings.

For something old and something

[Continued on page 15, col. 1]

$5 PRIZE RECIPE

Grahan. Cracker Muffins
[16 small muffins]

2 cups rolled graham cracker crumbs
½ cup raisins or chopped dates
½ cup chopped nuts
4 tablespoons sugar
½ teaspoon salt
4 tablespoons shortening, melted
1 cup milk
2 teaspoons baking powder

Mix crumbs, raisins, nuts, sugar, and salt. Melt shortening in hot milk and add to dry ingredients. When cool, add baking powder and stir well. Bake in greased muffin tins, in a moderate oven [350 degrees] for 20 minutes.

MRS. IRA L. SNYDER,
316 Richards st., Joliet, Ill.

Send your favorite recipe to: Recipe Contest, Chicago Tribune.

On Committee for Infant Welfare Benefit

Mrs. Charles H. Gedge and Charles Jr., whose father, Lt. (j. g.) Gedge, is serving in the Pacific. Mrs. Gedge is on the committee for a benefit performance of "One Touch of Venus" Monday night in the Civic Opera house for which Circle 5 of the Oak Park and River Forest center of the Infant Welfare society has sold 1,000 tickets. [TRIBUNE Photo]

On the Record

By Claudia Cassidy

Lily Pons' Mad Scene and Bell Song, Segovia Set, More "Norway" and Other Records

Lily Pons' gallant forays overseas have done no harm to an already spectacular popularity, and Columbia anticipates her April 30 appearance in the Civic Opera house in the Metropolitan's "Lucia di Lammermoor" by releasing a new set which holds not only the mad scene, but also the Bell song from "Lakmé," both sung with the orchestra directed by Pietro Cimara [M-564; three 12-inch records]. Miss Pons does a better job with the Bell song on records than in the opera house. The tintinnabulous ornamentation of Delibes' aria is right for her and she sings it delightfully. She never had quite the grand style for Donizetti's stratospheric heroine, but the public is not inclined to snub a diamond necklace because it is flawed. Miss Pons sometimes sings out of tune, but she maneuvers limpid trills and sparkling staccati and the engineer can make those high Es and Fs sound much louder than they are. A better flutist would have helped, but Mr. Cimara handles the orchestra well. The album holds original French and Italian texts, with English translations.

Sizzling Segovia

Andrés Segovia, probably the finest and most temperamental guitarist in the world, has concert managers in a dither that he will stalk off the stage if his audience is noisy. Yet this same Segovia is playing the music of Albéniz and Granados, and playing it superbly, on record surfaces that sizzle like eggs frying in hot fat [Decca A-384; three 12-inch records]. If you don't mind the sizzle, the set holds Albéniz' "Granada," "Torre Bermeja" and "Sevilla" and Granados' "Tonadilla" and two of the Spanish dances.

"Norway" Again

"Song of Norway," the popular operetta based on the romanticized life and music of Grieg, fills another album, this time Decca's A-382, holding six 12 inch records, and fortunately no eggs are fried, or probably even laid, at least to people who prefer their music popularized by arrangers. The music is tied together with enough dialog to give a fair notion of the plot, and is presented by the cast of the show, including Lawrence Brooks, Helena Bliss, and Robert Shafer, Arthur Kay conducting, which should make it authentic. Of course, if you are perverse enough to prefer Kitty Carlisle's guest singing, I know just what you mean.

Baritones

John Charles Thomas, with Carroll Hollister at the piano, fills a Victor 10 inch with "The Lord's Prayer" and "Just for Today," sung exactly as you would expect. And Nelson Eddy has invaded "Oklahoma!" with Robert Armbruster's orchestra for a Columbia 10 inch. He sings "O What a Beautiful Morning" with his own ideas about the ending, and "The Surrey with the Fringe on Top" as if Curly had no sense of humor. That's libel.

Monmouth Reception Postponed to Next Week

The reception and tea for students entering Monmouth college this fall, originally scheduled at 3:30 p. m. today, has been postponed until the same hour next Saturday. The party will be given in Carson Pirie Scott's tearoom.

Miss Parker's Recital Shows Gain in Voice

BY ALBERT GOLDBERG

Contests work in strange ways their wonders to perform. They have not been unknown to exclude rather than to select the best talent. But in the case of Virginia Parker a contest last season not only discovered, but what is more unusual—since contest winners, like the moth, usually live but a brief life in the flame of public exposure—another contest this season verified and promoted her talents.

Miss Parker's Orchestra hall recital last night was the result of winning a contest for an appearance in the Musical Arts Song cycle, the first three recitals of which had been given by Lotte Lehman. The young singer therefore was placed in direct comparison with one of the world's greatest artists and it is to her credit that she met the test with true professionalism.

Miss Parker has made great strides since her debut last season. Her voice has gained in power and quality, and her distinctly unusual powers of interpretation have ripened and broadened. Her voice is not yet consistently beautiful; some faults of production are yet to be overcome to prevent its occasional edginess. But she employs it for uniformly musical purposes in a highly intelligent style. Her Schumann and Brahms songs had both feeling and restraint, and the French songs were even better, particularly those which permitted a wide range of contrast, as Paladihle's "Le Rouet" and Duparc's "Phidylé."

Jacob Hanneman turned in excellent accompaniments, substituting on short notice for Andre Skalski.

Rudolph Reuter's well attended recital in Kimball hall last night discovered the popular pianist in good form. What Mr. Reuter might have been trying to prove by opening his program with a Prelude and Fugue by Mendelssohn, three Preludes without Fugues by Bach, and Franck's Prelude, Chorale and Fugue, escaped us, but there was no mistaking the pianist's clean technic and clear musical thought, so well adapted to fugal intricacies.

* *

Catholic University Club to Be Guest of Tribune

Members of the Chicago Catholic University club will be guests of THE TRIBUNE tonight in the W-G-N studio theater for the Chicago Theater of the Air broadcast of the opera "Cavalleria Rusticana." John J. Quinn is president of the group.

Ration Roundup

APRIL 14, 1945

PROCESSED FOODS—Book 4, blue stamps C2 thru X2, 10 points each, now valid. C2 thru G2 expire April 28; H2 thru M2 expire June 2; N2 thru S2 expire June 30; T2 thru X2 expire July 31.

MEATS, CHEESE, FATS, CANNED MILK—Book 4, red stamps T5 thru Z5 and A2 thru P2, 10 points each, now valid. T5 thru X5 expire April 28; Y5, Z5 and A2 thru D2 expire June 2; E2 thru J2 expire June 30; K2 thru P2 expire July 31.

SUGAR—Book 4, sugar stamp 35, 5 pounds, expires June 2. Stamp 36 becomes valid May 1.

SHOES—Book 3, airplane stamps 1, 2, 3, each good indefinitely for one pair.

FUEL OIL—Period coupons 4 and 5 [1943-'44 heating season] and period coupons 1, 2, 3, 4, 5 [1944-'45 heating season] good thru Aug. 31.

GASOLINE—A15 coupons expire June 21; B6, B7, C6, C7 coupons good until further notice.

WASTE FATS—Each pound worth 2 red ration points and 4 cents.

Chopin's Story Is Beautifully Done on Screen

"A SONG TO REMEMBER"

Produced by Columbia Pictures, directed by Charles Vidor, featuring Paul Muni, Merle Oberon, Cornel Wilde, Stephen Bekassy, Nina Foch, George Coulouris, Sig Arno, Howard Freeman, George Macready, Claire Dubrey, Frank Puglia, Fern Emmett, Sybil Merritt, and Maurice Tauzin, and presented at the Apollo theater.

By Mae Tinée.

Listening to Chopin played by a fine pianist is sheer delight to me—hence I could have enjoyed "A Song to Remember" if the screen were blank and only the sound apparatus functioning—but the film is handsomely produced in technicolor, the direction is such that the action and the music are gracefully interwoven, and this merging of sound and story keeps the action moving at an easy pace.

Parts of a number of compositions are included—the lilting waltzes, the soft flowing nocturnes, and the thunderous A-flat polonaise—all beautifully recorded. The pianist, according to the grapevine, was José Iturbi, altho he is not mentioned officially in the press material.

Chopin is portrayed as a pale and shy young man by Cornel Wilde, a personable actor with an expressive face and pleasing speaking voice. Merle Oberon's George Sand is as beautiful and hard as a diamond; and as a woman who regarded the world as a jungle and bit and slashed her way thru it, she has a rapierlike quality which is at its most effective when she matches wits and wills with Prof. Elsner for control of the young musician. Paul Muni makes the old professor a sturdy, lovable character, who devotes his entire life to the young genius, only to have his efforts frustrated by a demanding, egotistical woman. As usual, Mr. Muni drains his role to the dregs, emphasizing every bit of business, but he achieves an effectiveness which makes his performance the dominating one of the film. All the supporting players give good account of themselves—and many of the settings are extremely effective.

In recognition of the national mourning for President Roosevelt all motion picture houses will be closed until 5 p. m. today. All Warner Brothers theaters will remain closed for the entire day.

There has been some controversy concerning the story, with charges that it is not an accurate picture of either Chopin or George Sand. It is true that there are historical and biological discrepancies, in fact, some of the details of the composer's love for and generosity to his country seem to have been more true of another great Pole and musician—Paderewski—but I refuse to enter any argument, because to me, these details are outweighed by the fact that if it does nothing else, the film will bring the beauty of the music to many listeners who may seldom or never have heard it.

Personally, I think Columbia is to be congratulated for a step in the right direction, for offering an example of the enormous possibilities of the screen for education of many kinds. If "A Song to Remember" starts a cycle it will be all right with me.

Inquiring Camera Girl

By Maryon Zylstra

[The Tribune will pay $5 for each interesting question submitted by a reader and used by The Tribune. Today's question was submitted by Frank E. Lepper, 350 N. State st.]

THE QUESTION

Would you object to having a woman executive as your boss?

WHERE ASKED

Standard Oil building, 910 S. Michigan av.

THE ANSWERS

Jean Dritsas, clerk, 6110 S. Sacramento av.—Yes, I would. I've never had a woman boss, but I wouldn't take a job if a woman were going to be my boss. I think they'd be harder to get along with than a man. Anyway, I've heard so much against them from my friends who have women bosses that I wouldn't want to take a chance.

G. J. Gallagher, mechanical designer, 7723 Burnham av.—It would depend entirely upon the woman. Some women are very capable. Some are more efficient than men and make better bosses. I wouldn't be jealous of a woman just because she were boss if she did a good job. What more can you ask of any one?

Dorothy Stange, general office, 627 W. 73d st.—I've worked for both men and women. I wouldn't object to the woman boss, but I believe I would prefer to work for a man. They don't try to boss you so much. They tell you what to do and let you do it without looking over your shoulder or offering assistance you don't want.

Estelle Doman, secretary-stenographer, 2300 Lincoln Park West—If I were conscientious about my work and did it as it was supposed to be done, it wouldn't matter to me if my boss were a man or a woman. I believe that a woman is just as easy to work with as a man and a group of women get along as well as a group of men.

Richard Long, research investigator, 826 S. Wabash av.—Under ordinary circumstances I would object to a woman boss. I have one right now but she's an exception. As a general rule a woman's mind is too taken up with minor details and other things that have nothing to do with her job. I'd say a man makes a better boss.

Aids Mary Crane League Benefit

[TRIBUNE Photo]

Mrs. James L. O'Keefe, who is a member of the Mary Crane league. Its annual spring benefit luncheon, card party, and fashion show will be held Monday in the Edgewater Beach hotel. The proceeds will go to the league's nursery school at Hull House.

Looking at Hollywood

By Hedda Hopper

HOLLYWOOD, Cal., April 13—Metro has bought **Sinclair Lewis'** new novel, "Cass Timberlane," from galley proofs. The book will be published in October by Random House. It's the love story of a middle aged judge in a small Minnesota town and his pretty, restless, young wife, Jinny. Bored with the small community and her older husband, she tries life in New York and a romance with his best friend. Then she returns home with a new understanding, and finds her husband still eager for the ideal marriage he had sought with her. The picture will have an all-star cast, tho no names are announced for it yet. Production will start early this summer. . . . Before the fans start casting the feminine role in "Earth and High Heaven," **Sam Goldwyn** is bringing out the lady who wrote it, **Gwethalyn Graham.** The part requires great physical vitality, with a terrific intellectual background. For my money, that's going to be a toughie.

Studios Start Bidding Early

Mildred Cram has written an outline of a play called "Gates of Youth" which two studios want to buy before it's even finished. This fall she'll bring out a new novel, "The Best Years." It has to do with a girl whose husband is killed in this war and her release from the bond, to go on as millions of girls must go on. It sounds to me as tho "The Best Years" will go on where "Forever Amber" left off. . . . **Lauritz Melchior** has returned to Hollywood for "Two Sisters in Boston" with **Kathryn Grayson, June Allyson,** and **Peter Lawford.** It will be his second screen appearance. Since he left here after finishing "Thrill of a Romance" Melchior has filled his engagements with the Metropolitan opera, made radio appearances, and a concert tour. . . . **Wallace Beery** is trying to get Metro to borrow his nephew, **Noah Beery Jr.,** from Universal for the juvenile lead in Wallace Beery's next picture, "Bad Bascomb." . . . **Frank Butler,** who won an award for his screen play, "Going My Way," is back at work on "California" for Paramount. He's been very ill. . . . **Barry Fitzgerald** received a request from the Abbey Players in Ireland for that broken down Oscar of his. They want it for the theater's museum.

A Poet in Uniform Writes Another

Sgt. Smith Dawless, who wrote that outstanding "conversation piece" about the Ledo road, which he did so magnificently on my radio show, will soon have another poem out, "When the Leaves Turn Brown on Dumbarton Oaks." Smith at present is with the public relations staff of the infantry. It's about time those mercury winged foot soldiers got more praise. His outfit was joined recently by **Maj. Gordon Jones,** the football star who made such a hit in "My Sister Eileen." . . . **Capt. Bob Hartzell,** who flew the downed army raiders out of occupied China after the Doolittle mission, came in from his ranch in Solvang [near Santa Barbara, Cal.] to bring Metro a bunch of manuscripts he's been writing. Bob tried acting a small part in "Without Love" with **Katharine Hepburn** and **Spencer Tracy,** but decided he'd better stick to writing. . . . **Ian Hunter** is with the office of strategic services in Washington, D. C., and his wife, **Alice,** is working for Press Research, which seems to be concerned with digging up facts on how congress dances.

Work to Start on Two Movies

"Kitten on the Keys" with **Maureen O'Hara, Dick Haymes,** and **Harry James** and his orchestra begins shooting Monday with **Georgie Jessel** at the helm. . . . And in Washington, D. C., on the same day Twentieth's also starting "Now It Can Be Told" with **Lloyd Nolan** and **Bill Eythe.** . . . **Dave Raksin,** who wrote the music for "Laura," is mighty happy that his song "Laura" got fifth place in the Variety rating. . . . Remember that wonderful technicolor short, "Peace on Earth," with animal characters, which **Hugh Harman** did for Metro in 1940? It's being considered for the program to be shown the security conference delegates in San Francisco. . . . The big shots are setting May 10th as the day when the Russians, Americans, and British will meet in Berlin. It would be a nice way to celebrate an anniversary, 'cause that's about the time of year Germany set out toward Paris.

[Copyright: 1945: By The Chicago Tribune.]

Kitchen Pointers

By Mary Meade

"What are the chief factors causing tough pie crust? Why are butter and margarine not desirable for use as the shortening in pastry making? What is your opinion of the hot water method of making pie dough?"

Use of too much liquid in mixing makes pastry brittle and not as tender as desirable. Too much handling and rolling also results in poor quality pie crust. After fat has been cut into flour until it is in pieces the size of peas [or finer until like coarse cornmeal], water should be sprinkled over a portion of the flour, a tablespoon at a time. Mixture should be tossed lightly, just enough to hold together, then water added to another part of the flour until all flour is dampened. Butter and margarine pastries are not equal in tenderness to pastries made from lard and vegetable shortening which are 100 per cent fat. The hot water method which consists of melting shortening in boiling water, then adding the flour to which a small amount of baking powder is added, is as nearly a foolproof method as it is possible to use, but it produces a mealy rather than a tender, flaky crust.

"Is it safe to use the contents of a can which has rusted?"

Occasionally rust penetrates the metal and makes a hole in the can thru which air reaches the food and eventually causes spoilage. If the rust has not affected the metal, the canned food is safe to eat.

"Will you suggest some uses for sour cream, the kind which is sold in the stores?"

This cream is excellent for sour cream salad dressing for slaw, potato salad, and other vegetable salads. It may also be used in cakes and cookies which contain fat and in griddle cakes, waffles, biscuits, and muffins. It makes a fine topping for fresh fruits. Meats—chops, veal birds, tough cuts of beef—are excellent when braised in sour cream. The resulting gravy is the prize of the whole dish!

[For answers to your cooking questions call or write Mary Meade, Chicago Tribune, Superior 0200. Please inclose a stamped, self-addressed envelope with mail requests.]

Tricky Play Clogs Step Into Fashion News

BY REA SEEGER

Unrationed house slippers and play clogs—plus trick affairs that combine features of both—are the big excitement of the times. Their prices are very reasonable, and none require shoe stamps. The models are bright and cheerful in color and contrast, and the materials are sturdy. Most of the play slippers are the open toe, strap heel models. You will find them in all-white, in red, bright green, yellow, and in a good looking bright blue. All are slick colors for foot note interest with summer clothes. Many of the shoes are neat and sleek enough to wear to town with seersucker suits, dresses, summer clothes of cotton and gingham, as well as with the rayon mesh sheers.

Effective cotton crash weaves are featured in other models in bold, blazing color combinations—plaids, stripes, and checks. The soles are thick. Platform affairs still are going strong. Wedge sole numbers also are plentiful, sometimes covered with bright contrasting colors. Tailored bows often mark the insteps. Real straw, smartly woven and braided, makes some garden slippers. These are the kind that tie around the ankles. Even the soles, an inch or more in thickness, are made of the resilient braided straw.

The newest lounging slippers for spring also are out. They're expertly made of fine smooth felt and because of the colors, are surprisingly decorative. Pale peach and white models have a realistic rose sewed to the instep. Some delphinium blues are trimmed with cerise braid and some lovely pewter gray affairs are lined with fuchsia. These felts are cleverly designed and stitched with a squared-off toe. They are without heels. They're truly house slipers of great distinction and will go far towards saving your precious real leather town and street pumps.

[For further information call Rea Seeger, Superior 0200.]

* *

Mercy Federation Forum Ends Season Tomorrow

The Mercy Federation forum will close its season tomorrow with a program by Frances Homer, actress and playwright, at 3:30 p. m. in the Mercy High school auditorium, 8101 Indiana av. Miss Homer's recital will use original material, portraying in monologs historic figures in "The World Today." The federation sponsoring the forum is an organization of 30,000 former students of Chicago schools supervised by the Sisters of Mercy.

Thru the Looking Glass

When you realize how efficient deodorants are now, and how inexpensive, and how simple and speedy to use, it becomes more than ever incomprehensible that any woman—or man, for that matter—wouldn't use one as automatically as one would use a comb or toothbrush.

Just recently we've been playing a bit with one of the new, improved creams and we can't imagine why, if a woman doesn't like the bother of using a stronger liquid, she wouldn't use this regularly. It's extremely inexpensive.

This cream is soft and very smooth, and so far as we can find out, it doesn't turn gritty in the jar after a while. There is no trick of application, nor does it waste a lot of time. Right after the bath, the cream is to be patted on gently and not too generously. You don't have to wait for it to dry because it disappears almost the moment it's applied. It doesn't leave a film that will collect on clothing, and it probably wouldn't hurt the fabric in any case.

If the skin is normal, we suppose this cream could be used immediately after shaving, but this is a practice we don't generally recommend. It's entirely likely that 99 women wouldn't have a bad reaction, but the hundredth could.

This cream deodorizes instantly and checks perspiration for a time that varies with the individual. It's perfect safety for a day, and in some cases for three days. We can't think of any reason why it shouldn't be used daily, just as cleansing creams are used. It's a protection for your clothing, for your poise, and most certainly for your general attractiveness.

ELEANOR NANGLE.

[For information telephone Eleanor Nangle, Superior 0200, or send stamped, addressed envelope for written reply.]

Mary Meade's Menus for Week

	BREAKFAST	LUNCH	DINNER
SUN	Stewed Rhubarb Fried Pork Sausages Hot Cinnamon Rolls Coffee Milk	[DINNER] Roast Lamb or Veal, Gravy Whipped Potatoes Green Beans Avocado Orange Salad Hard Rolls Ice Cream with Butterscotch Sauce Milk Tea or Coffee	[SUPPER] Cheese and Tomato Sandwiches Carrot Curls Radishes Fruit Cup Cookies, Cocoa
MON	Grapefruit Halves Eggs Poached in Milk Rye Toast Jelly Coffee Milk	Canned Bean Soup, Crackers Cole Slaw Bakery Cup Cakes Milk	Lamb or Veal Pie with Potato Puff [Left-over Meat] Harvard Beets Apple, Nut Salad Rye Bread Chocolate Pudding Milk Tea or Coffee
TUES	Tomato Juice Cooked Wheat Cereal Enriched White Toast Coffee Milk	Fluffy Omelet Tossed Green Salad, French Dressing Potato Chips Apples Milk	Braised Liver with Onions Creamed Parsley Potatoes Carrots Grapefruit Salad Whole Wheat Bread Pecan Patty Cakes [Prize Recipe] Milk Tea or Coffee
WED	Sliced Oranges Scrambled Eggs Whole Wheat Toast, Marmalade Coffee Milk	Tomato Custard with Cheese Sauce [Prize Recipe] Grated Cabbage and Raisin Salad Brownies Milk	Baked Cod Fillets, Tartar Sauce Baked Potatoes Fresh Peas Head Lettuce, Russian Dressing Hot Parkerhouse Rolls Lemon Meringue Pie Milk Tea or Coffee
THURS	Stewed Prunes Soft Cooked Eggs Orange Drop Doughnuts [Prize Recipe] Coffee Milk	Cream of Spinach Soup Deviled Ham Sandwiches Celery Sticks Strawberries, Cream Milk	Chili Con Carne Tossed Salad of Kale, Mustard Greens, Avocadoes, French Dressing Vienna Bread Rice Pudding Milk Tea or Coffee
FRI	Orange Juice Oatmeal with Raisins Enriched White Toast Coffee Milk	Packaged Macaroni and Cheese Crisp Relishes Rhubarb Sauce Cookies, Milk	Supper Rolls [Prize Recipe] with Creamed Tuna Fresh Asparagus Cucumber Salad Enriched White Bread Prune Whip Milk Tea or Coffee
SAT	Grapefruit Sections Crisp Bacon Date Muffins, Honey Coffee Milk	Creamed Eggs on Toast Spring Salad Bowl Applesauce Milk	Baked Frankfurter Loaf [Prize Recipe] Frozen Lima Beans Waldorf Salad Rye Bread Pineapple Upside Down Cake Milk Tea or Coffee

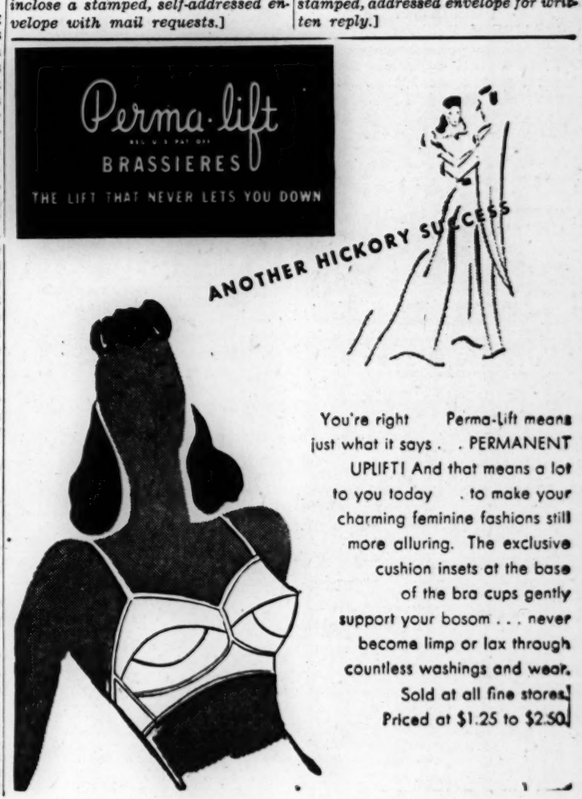
Perma-lift
BRASSIERES
THE LIFT THAT NEVER LETS YOU DOWN
ANOTHER HICKORY SUCCESS
You're right Perma-Lift means just what it says . . PERMANENT UPLIFT! And that means a lot to you today . to make your charming feminine fashions still more alluring. The exclusive cushion insets at the base of the bra cups gently support your bosom . . . never become limp or lax through countless washings and wear. Sold at all fine stores. Priced at $1.25 to $2.50.

News Is Being Given Today of Late Weddings

Mr. and Mrs. Clayton O. Hull of Highland Park announce the marriage April 7 of their daughter, Muriel Elaine, to Ensign Frank Witten McDonald III. of the navy, son of Mr. and Mrs. McDonald, also of Highland Park. The wedding took place in the navy chapel at the War college in Newport, R. I. Ensign McDonald and his bride are temporarily at home in Newport, while he is stationed there awaiting further orders.

In a ceremony March 10 in St. Paul's Evangelical Lutheran church, Miss Virginia Blomberg, daughter of Mr. and Mrs. Harold E. Blomberg of Elmwood Park, became the bride of William C. Lithgow of the navy, son of Mr. and Mrs. Joseph Lithgow of Elmhurst. The bride will be graduated next month from Elmhurst college. Mr. Lithgow is a senior student in the navy V-12 unit at the University of Illinois college of medicine, from which he will receive his degree and navy commission next fall. He and his bride are at home in Elmhurst.

Mr. and Mrs. John A. Watson of South Shore dr. announce the marriage April 1 of their daughter, Betty Jane, to Lt. Raymond William Merryman of the army, son of Mrs. William R. Merryman of Ellis av. The ceremony took place in Pine Bluff, Ark.

The marriage of Miss Helen Alice Wheeler, daughter of Mrs. John Foster Wheeler and the late Mr. Wheeler of Maywood, to Harold Ward of the naval reserve, took place March 17 in the First Methodist church of Maywood. Mr. Ward is the son of Mr. and Mrs. E. P. Ward, also of Maywood. He recently returned on leave from the South Pacific, where he served as a machinist's mate second class, and now is stationed here temporarily.

Engagements

Mr. and Mrs. Francis J. McGraw of Farwell av. announce the engagement of their daughter, Agnes Gwendolyn, to James F. Eagan, son of Mr. and Mrs. S. F. Eagan of Wilmette. Miss McGraw was graduated from Wright college and attended the University of Chicago. Mr. Eagan is a graduate of the University of Notre Dame. The wedding will take place soon and Mr. Eagan and his bride will be at home in Akron, O., where he is working as a research chemist.

Mr. and Mrs. Elmer L. Anderson of S. Marshfield av. announce the engagement of their daughter, Fern Carolyn, to Sgt. Burton George Peterson of the army, son of Mr. and Mrs. Henry Peterson of Youngstown, O. Miss Anderson attended North Park college, which her fiance also attended, and now is a student at the University of Minnesota. Sgt. Peterson is stationed in Camp Beale, Cal.

Mr. and Mrs. Ray A. Hughes of Cleveland, O., formerly of Highland Park, announce the engagement of their daughter, Shirley, to Lt. Thomas L. Harrocks Jr. of the army air forces, son of Mr. and Mrs. Harrocks of Maplewood, N. J. Miss Hughes is a student at Linden Hall Junior college in Pennsylvania. Her fiance, who attended Bowdoin college, recently returned from the European theater of operations, where he piloted a Liberator bomber. He has been awarded the air medal with eight loak leaf clusters.

Chicago Y. W. C. A. Will Hold Local Convention Today

The triennial convention of the Young Women's Christian associations in the United States, having been postponed a second time because of war time conditions, the Chicago Y. W. C. A. is one of 1,006 community units thruout the country holding local meetings today. University of Chicago and Northwestern university student Y. W. C. A.'s are included in groups assembling at 4 p. m. in the Loop center at 59 E. Monroe st. Miss Helen P. Bull, who heads the Chicago association, will preside. Mrs. Charles W. Gilkey is chairman of the committee managing the meeting.

IN RESPECT TO THE MEMORY OF OUR LATE BELOVED PRESIDENT
Franklin D. Roosevelt
THE ALLIED THEATRES OF ILLINOIS AND ITS AFFILIATES WILL BE CLOSED UNTIL 5 P. M. TODAY

DOWNTOWN
In respect to the memory of our beloved President
Franklin Delano Roosevelt
all Balaban & Katz theaters will remain closed today until 5 o'clock p. m.
BALABAN & KATZ

DOWNTOWN
HER WARM ARMS... HER SILKEN LIPS.. taunted him..drove him to MURDER!
"Hangover Square"
Glenn Langan
Faye Marlowe
Alan Napier
He was mild, gentle.. a tender lover..until this mad passion plunged him into a nightmare of terror!
LAIRD CREGAR
LINDA DARNELL · GEORGE SANDERS
2nd week!
BALABAN & KATZ GARRICK
Open 5 P. M.
Extra! Powder Keg of the Pacific!
"THE WEST COAST QUESTION"
Newest "March of Time"

DOWNTOWN
CHICAGO
Open 5:00 p.m. Last Feature 10:05 p. m.
BING CROSBY
2 Betty HUTTONs · SONNY TUFTS
"HERE COME THE WAVES"
STAGE: Balaban & Katz Revue
DEAN MURPHY · Hal LEROY · Lou BREESE
FRANK SINATRA'S radio sing darling EILEEN BARTON

STATE-LAKE
Open 5:00 p.m. Last Feature 9:40 p. m.
Heart-Warming! Humorous! Exciting!
MICKEY ROONEY
"NATIONAL VELVET"
In Technicolor
Elizabeth Taylor
Donald Crisp · Jackie Jenkins

ROOSEVELT
Open 5:00 p.m. Last Feature 10:06 p. m.
Hitler's headquarters of sin and intrigue!
Vicki Baum's "Hotel Berlin"
Warner's blow with
RAYMOND MASSEY
FAYE EMERSON
PETER LORRE
HELMUT DANTINE

APOLLO
Open 5:00 p.m. Last Feature 9:55 p. m.
She made her own rules for living...for loving!
"A Song to Remember"
Columbia's romance
Merle OBERON · Paul MUNI · Cornel WILDE
in TECHNICOLOR

BUY WAR BONDS ★ BUY WAR BONDS

SOUTH
WARNER BROS. THEATERS WILL BE CLOSED ALL DAY AND EVENING TODAY IN RESPECT TO THE MEMORY OF OUR LATE BELOVED PRESIDENT FRANKLIN DELANO ROOSEVELT
THEATERS WILL REOPEN AT REGULAR TIMES ON SUNDAY

Out of respect to the memory of our beloved President
Franklin Delano Roosevelt
The Essaness Theaters listed below will be closed today until 5 P. M.

DOWNTOWN
WOODS
Randolph at Dearborn St.
OPEN 5 P. M.
WORLD PREMIERE
SONJA HENIE
Michael O'SHEA
MARIE ('The Body') McDONALD
IT'S A PLEASURE
IN TECHNICOLOR

NORTHWEST
LIBERTY 3705 Full. Opens 5:00 SHIRLEY TEMPLE
ALICE FAYE "POOR LITTLE RICH GIRL" TOM KEENE
"DYNAMITE CANYON"
"ZORRO'S BLACK WHIP" & 2 CARTOONS!
EMBASSY 1940 Fullerton
BOB HOPE
VIRGINIA MAYO IN TECHNICOLOR
"PRINCESS and the PIRATE"
F. B. I. THRILLER! "ON GUARD"
"LI'L ABNER" COLOR CARTOON!
"FLICKER FLASHBACKS"
Price Change at 6:00 P. M.
Last Complete Feature at 10:15 P. M.
IRVING 4052 Irving Park
BOB HOPE
VIRGINIA MAYO IN TECHNICOLOR
"PRINCESS and the PIRATE"
F. B. I. THRILLER! "ON GUARD"
"LI'L ABNER" COLOR CARTOON
"FLICKER FLASHBACKS"
Price Change at 6:00 P. M.
Last Complete Feature at 10:15 P. M.

NORTH
JULIAN 918 Belmont Open 5:00 | SIX BIG HITS! 3 CARTOONS!
"OUTLAWS OF RIO GRANDE" Tim McCOY
"WILD HORSE RUSTLERS" Bob Livingston
"FANGS OF DOOM" "ZORRO'S BLACK WHIP"
SHERIDAN 4038 Sher. | VICTOR McLAGLEN CHESTER MORRIS
"ROUGH, TOUGH AND READY"
Anne Baxter "QUEST in the HOUSE" Ralph Bellamy
VOGUE 1812 Broadway
BOB HOPE
VIRGINIA MAYO IN TECHNICOLOR
"PRINCESS and the PIRATE"
F. B. I. THRILLER! "ON GUARD"
"LI'L ABNER" COLOR CARTOON!
"FLICKER FLASHBACKS"
Price Change at 6:00 P. M.
Last Complete Feature at 10:15 P. M.
DEVON 6225 Broadway
BOB HOPE
VIRGINIA MAYO IN TECHNICOLOR
"PRINCESS and the PIRATE"
F. B. I. THRILLER! "ON GUARD"
"LI'L ABNER" COLOR CARTOON!
"FLICKER FLASHBACKS"
Price Change at 6:00 P. M.
Last Complete Feature at 10:15 P. M.
N. CENTER 4011 Lincoln
BOB HOPE
VIRGINIA MAYO IN TECHNICOLOR
"PRINCESS and the PIRATE"
F. B. I. THRILLER! "ON GUARD"
"LI'L ABNER" COLOR CARTOON!
"FLICKER FLASHBACKS"
Price Change at 6:00 P. M.
Last Complete Feature at 10:15 P. M.
LAKE Lake and Marion St.
BOB HOPE
VIRGINIA MAYO IN TECHNICOLOR
"PRINCESS and the PIRATE"
F. B. I. THRILLER! "ON GUARD"
"LI'L ABNER" COLOR CARTOON
"FLICKER FLASHBACKS"
Price Change at 6:00 P. M.
Last Complete Feature at 10:15 P. M.

WEST
AMERICAN 4000 W. Division
BOB HOPE
VIRGINIA MAYO IN TECHNICOLOR
"PRINCESS and the PIRATE"
F. B. I. THRILLER! "ON GUARD"
LI'L ABNER" COLOR CARTOON
"FLICKER FLASHBACKS"
Price Change at 6:00 P. M.
Last Complete Feature at 10:15 P. M.
B'DYSTRAND 1941 W. Roosevelt Road VICTOR McLAGLEN
JON HALL, "SOUTH OF PAGO PAGO" and Brian Donlevy, "GENTLEMAN AFTER DARK"
CRAWFORD 19 S. Crawf. JOHN WAYNE
ELLA RAINES, "TALL IN THE SADDLE"
"FALCON IN HOLLYWOOD" TOM CONWAY
BYRD Madison-Cicero Van Johnson SPENCER TRACY
"THIRTY SECONDS OVER TOKYO"
"CANYONS OF THE SUN" in TECHNICOLOR!
WEST END 121 N. Cicero JOHN WAYNE
"THE DAWN RIDER" & 2 CARTOONS!
"NAIL TO THE RANGERS" Chas. Starrett
First Exciting Chapter of "Girl Reporter"
BRENDA STARR of COMIC STRIP FAME in "HOT NEWS"

OAK PARK
LAMAR Marion at Lake St. T. ERROL FLYNN
HENRY HULL, Geo. Tobias, James Brown
"OBJECTIVE BURMA"
LAST FEATURE STARTS 9:30 P.M.

In the Spring love weaves its wondrous spell anew!
The haunting story of Katie and her romantic yearning ...light-hearted Johnny and his dreams.
Betty Smith's
"A TREE GROWS in Brooklyn"
5th tender week!
BALABAN & KATZ United Artists
RANDOLPH AT DEARBORN
Open 5 P. M.
Dorothy McGUIRE
JAMES DUNN
JOAN BLONDELL
Peggy Ann GARNER
Ted DONALDSON
LLOYD NOLAN

2 BIG! McVickers MADISON—STATE OPEN 3 P. M.
Lusty, Gusty Love!
GREER GARSON
WALTER PIDGEON
in "MRS. PARKINGTON"
with EDW. ARNOLD TOM, DRAKE
DICK POWELL
CLAIRE TREVOR
ANNE SHIRLEY
"Murder, My Sweet"
with OTTO KRUGER MIKE MAZURKI

OPEN 5 P.M. LA SALLE MADISON CLARK
GREGORY PECK
JANE BALL
THOS. MITCHELL
in "Keys of the KINGDOM"
Plus ADDED SHORTS

"A 'MUST' for those who like the finer films . . . great acting . . . superb, powerful and appealing . . . outstanding work."—Carl Guldager, DAILY NEWS
"First class . . . smartly adapted, efficiently directed . . . acted with great purpose."—Henry Murdock, SUN
MICHAEL REDGRAVE
BARBARA MULLEN
THUNDER ROCK
"Adult and intelligent . . . excellent characterization . . . you'll enjoy it."—Mae Tinee, TRIBUNE
"Wonderful dramatic fantasy . . . interesting from beginning to end."—Rob Reel, HERALD-AMERICAN
"Unusual . . . thoughtful . . . remarkably effective . . . vivid . . . unusually appealing."—Dorothy Arden, TIMES
CONT. 5 P. M. TO MIDNITE
WORLD PLAYHOUSE
410 S. MICHIGAN AVE.

MONROE MONROE AT DEARBORN OP. 5:00
Don't miss this Picture! You'll Never Forget It!—WALTER WINCHELL
MANY, MANY THOUSANDS OF CHICAGOANS have unconditionally agreed with Walter Winchell, endorsing "BEHIND the ENEMY LINES"—using such expressions as...
SENSATIONAL! SHOCKING! REVEALING! EYE-OPENING!
"BEHIND the ENEMY LINES"
3rd Week
NEVADA

WEST
BUY WAR BONDS FOR VICTORY at all
Balaban & Katz Theaters
BALABAN & KATZ MARBRO MADISON NEAR CROSBY
Open 5 P.M.—Judy GARLAND, Margaret O'BRIEN
"MEET ME IN ST. LOUIS"
EXTRA! IN COLOR! "Let's Go Fishing"
LAST "MEET ME IN ST. LOUIS" at 9:30
PARADISE Op. 5 P.M. Anne BAXTER, Ralph Bellamy, "QUEST in the HOUSE" & Chester Morris, "ROUGH, TOUGH & READY"
CENT. PK. Op. 5 P.M. Gail Russell, "Our Hearts Were Young and Gay" Plus Carmen Miranda, "Something for the Boys"
SENATE Open 5 P.M. | Carmen Miranda, Michael O'Shea "Something for the Boys"
MANOR Open 5 P.M. | Frances Langford, Vera Vague "GIRL RUSH"
STATE Open 5 P.M. Gail Russell, "OUR HEARTS WERE YOUNG & GAY" Jack Oakie, Don O'Connor, "Bowery to Broadway"

4 STAR 2418 CHARLIE CHAN 3 FEATS. Mad. "JADE MASK" Rod Cameron, "RIDERS OF SANTA FE" MARIA MONTEZ "COBRA WOMAN" JON HALL
CENTURY 1421 Mad. 5 Hits! Donald Duck! Preston Foster, 'Bermuda Mystery' Joan DAVIS, "KANSAS CITY KITTY" B. Crosby "BLAZING TRAP" Brenda Starr, Reporter

NORTHWEST
RIVOLI 4380 Elston Ave. 5—BIG ACTS—5 Open 1 P.M. Amature Show 8 A.M. Show of Shows! "HOLLYWOOD CANTEEN" "Pledge to Bataan"—Cartoon—News—Sport Reel Walt Disney Plaques Given Away Matinee
ALAMO Frances Langford, Vera Vague 3639 Chicago Ave. "GIRL RUSH" Carm. Miranda Something for the Boys Virien Blaine
DALE 2360 Milwaukee—Henry Fonda, Claudette Colbert, Ward Bond, "DRUMS ALONG the MOHAWK" & Jack Moran, 'There Goes KELLY'
NITA 2915 Milw. Open 1. "Police Bullets" "WANTED BY THE POLICE" In Color, "HOME IN INDIANA"

NORTH
BUY WAR BONDS FOR VICTORY at all
Balaban & Katz Theaters
BALABAN & KATZ UPTOWN
Op. 5 P. M.—Judy GARLAND, Margaret O'BRIEN
"MEET ME IN ST. LOUIS"
Technicolor Featurette! "Let's Go Fishing"
LAST "ST. LOUIS" STARTS 9:55 P.M.
BALABAN & KATZ GRANADA SHERIDAN AT IRVING
Op. 5 P. M.—Fredric MARCH, Claudette COLBERT
"SIGN OF THE CROSS"
RAY MILLAND Marjorie Reynolds "MINISTRY OF FEAR"
BALABAN & KATZ RIVIERA BROADWAY AT LAWRENCE
Open 5 P. M.—DICK POWELL, CLAIRE TREVOR
"MURDER, MY SWEET"
JIMMY LYDON "TOWN WENT WILD"
BELMONT THE STIRRING STORY OF GRIT AND GLORY! ERROL FLYNN STAR EAST
"OBJECTIVE BURMA"
Singing SWEETHEARTS of SWING! Andrews Sisters, 'Her Lucky Nite'

CENTURY Open 5 P. M. | ERROL FLYNN JAMES BROWN GEORGE TOBIAS HENRY HULL "OBJECTIVE BURMA" LAST FEATURE AT 9:30
NORTOWN Open 5 P. M.
NORSHORE Open 5 P. M.
PANTHEON Open 5 P. M.
HOWARD Open 5. Diana Lynn, Gail Russell "Our Hearts Were Young & Gay" & Donald O'Connor, "BOWERY TO BROADWAY"
LAKESIDE Open 5 P. M. | Ella Raines, John Wayne "Tall in the Saddle" —and— 'Falcon in Hollywood'
COVENT Open 5 P. M.
CINE Open 5 P.M. JOHN GARFIELD, MAUREEN O'HARA, 'FALLEN SPARROW' Sidney Toler, Manton Moreland, "JADE MASK"

The ESQUIRE GRAND AVE. AT HARLEM
"GUEST IN THE HOUSE" ANNE BAXTER, RALPH BELLAMY ALINE MacMAHON And THE ESQUIRE HOUR Feature at 5:00, 7:19, 9:48
feature 5:55 8:05—10:15 review 5:30 7:30 9:40
Cinema CHICAGO AVENUE
"—rises to impressive heights"—N. Y. Times
Eugene O'Neill's famous drama
"The Hairy Ape"

NORTHWEST
BUY WAR BONDS FOR VICTORY at all
Balaban & Katz Theaters
BALABAN & KATZ HARDING MILWAUKEE AT LAWLER
Op. 5 P.M.—Claudette COLBERT, Fredric MARCH
"SIGN OF THE CROSS" & RAY MILLAND "Ministry of Fear"
CONGRESS Open 5 P. M. | ERROL FLYNN HENRY HULL "OBJECTIVE BURMA"
GATEWAY Open 5 P. M. | LAST 'BURMA' AT 9:35
TERMINAL Open 5 P. M. | CARMEN MIRANDA PHIL SILVERS MICHAEL O'SHEA "SOMETHING FOR THE BOYS"
CRYSTAL Open 5 P. M. | and FRANCES LANGFORD VERA VAGUE "GIRL RUSH"
BILTMORE Open 5 P. M.
BELPARK Open 5 P. M.
Will Rogers Open 5 P. M. | John Wayne, Ella Raines "TALL IN THE SADDLE" and "Falcon in Hollywood"
DRAKE Open 5 P. M.
PORTAGE Open 5 P.M. SPENCER TRACY VAN JOHNSON in "THIRTY SECONDS OVER TOKYO"
ADMIRAL Open 5 P. M. Eddie BRACKEN in "Nail the Conquering Hero" & Merle Oberon, Franchot Tone, "DARK WATERS"
LUNA Open 5 P. M. "Frenchman's Creek" with Joan FONTAINE, Arturo DE CORDOVA and Musical Parade in Color, "BOMBALERA"
ALBA Open 5 P.M. "Hollywood Canteen" with Joan LESLIE, Robt. HUTTON, Bette DAVIS

MONT CLARE GRAND AVE AT HARLEM
ERROL FLYNN — WILLIAM PRINCE HENRY HULL — GEORGE TOBIAS
"OBJECTIVE BURMA"
OPEN 5 P.M. EXTRA—"FURY IN THE PACIFIC"

TIFFIN Frances Langford "GIRL RUSH" Carmen Miranda and Michael O'Shea in "SOMETHING for the BOYS"
GRAND 3433 W. North. Open 5 P.M. NEWS "FALCON IN HOLLYWOOD" John Wayne "TALL in the SADDLE"
LOGAN Milwaukee & Sawyer. Open 5:00 "BLOCKADE" SIDNEY TOLER in "THE JADE MASK" 5 ACTS VODVIL ON THE STAGE
MILFORD 3319 N. Pulaski. Open 5 P.M. 64 STARS "Hollywood Canteen"
KARLOV Action—"Silver City Raiders" F. Tone, M. Oberon, "Dark Waters" Eddie Bracken, 'HAIL THE CONQUERING HERO'
AVALOE 2311 Diversey. "Pledge to Bataan" All Star Cast "Hollywood Canteen"

SOUTH
PICCADILLY STATE AND BLACKSTONE
GREGORY PECK VINCENT PRICE | THOMAS MITCHELL RODDY McDOWALL
"KEYS OF THE KINGDOM"
HARPER Spencer Tracy, Van Johnson Robert Walker, Phyllis Thaxter "30 SECONDS OVER TOKYO"
HYDE PARK Ray Milland, Gail Russell "THE UNINVITED"

ATLANTIC • 26TH AND CRAWFORD
MIDWEST • 35TH AND ARCHER
PEOPLES • 47TH AND ASHLAND
Exclusive Southwest Side Showing
BOB HOPE
"Princess and the Pirate"
In Technicolor

BUY WAR BONDS FOR VICTORY at all
Balaban & Katz Theaters
BALABAN & KATZ TIVOLI 63rd ST. AT COTTAGE GROVE
Open 5 P.M.—Judy GARLAND, Margaret O'BRIEN
"MEET ME IN ST. LOUIS"
Technicolor Featurette! "Let's Go Fishing"
LAST "ST. LOUIS" STARTS 9:30 P.M.
BALABAN & KATZ SOUTHTOWN 83rd ST. NEAR HALSTED
Op. 5 P.M. JEANNE CRAIN, LON McCALLISTER
"WINGED VICTORY"
RAY MILLAND Marjorie Reynolds "MINISTRY OF FEAR"
TOWER OPEN 5 P.M. ERROL FLYNN 'OBJECTIVE BURMA" Last Feature 9:25 P.M.
MARYLAND Open 5 P.M. Don O'CONNOR "BOWERY TO BROADWAY" Plus FRANCES LANGFORD, "GIRL RUSH"
REGAL Gregory PECK, Thomas MITCHELL, Op. 5 P.M. 'KEYS of the KINGDOM' & ANNE BAXTER, "GUEST IN THE HOUSE"

RAMOVA 25th-Halsted. CARMEN MIRANDA "SOMETHING FOR THE BOYS" Gail Russell, 'OUR HEARTS Were Young and Gay'
HIGHWAY 63d-Western. VAN JOHNSON SPENCER TRACY Open 5 P.M. "30 SECONDS OVER TOKYO"
MARQUETTE 63d-Kedzie. VAN JOHNSON and SPENCER TRACY in Open 5 P.M. "30 SECONDS OVER TOKYO"
COMMERCIAL 9150 Commercial. Op. 5 P.M. "Our Hearts Were Young & Gay" & Maria Montez, "Bowery to Broadway"
CORAL 95th-Cicero. Op. 4:30 P.M. Free Parking John Wayne, Ella Raines, 'TALL IN THE SADDLE' & 'DANCING IN MANHATTAN'
STATE 11020 South Michigan Avenue Frances Langford, "GIRL RUSH" Carmen Miranda, "SOMETHING for the BOYS"
LEX 1162 East 63rd St. Open 5 P. M. VAN JOHNSON, SPENCER TRACY "30 SECONDS OVER TOKYO"—Latest News
HARVARD 63rd-Harvard. Cartoon & Comedy Robt. Walker, Spencer Tracy Van Johnson, '30 SECONDS OVER TOKYO'
COLONY 59th-Kedzie. Open 5 P.M. Jane Frazee "SHE'S A SWEETHEART" Jack Oakie, Don. Cook, 'BOWERY to BROADWAY'
E.A.R. OPEN 5:00 P. M. 64 STARS 'HOLLYWOOD CANTEEN'
JACKSON PK. Selected Short Subjects SPENCER TRACY, VAN JOHNSON, "30 SECONDS OVER TOKYO"

NORTH
ADELPHI 7074 N. Clark. Rox. Pk. 1039 OPEN 5 P. M. 25c to 6:30 62 TOP STARS HOLLYWOOD CANTEEN "PLEDGE TO BATAAN" in TECHNICOLOR
SURF Dearborn at Division—Laird Cregar, Merle Oberon, George Sanders in "THE LODGER" and THE SURF DIGEST Feature at 5:05, 6:54, 8:43, 10:32 We suggest you see it from the beginning
LANE COURT Open 5 P.M. Armitage-Clark "BOMBARDIER" "ENTER ARSENE LUPIN" ELLA RAINES Cartoon Show & Dinnerware to the Ladies
ROSEWOOD 1823 Montrose S.Temple 'Littlest Rebel' In Technicolor, 'RETURN OF FRANK JAMES'
COED 'CAN'T HELP SINGING' 1330 Morse. "ENTER ARSENE LUPIN"
WINDSOR 1225 N. Clark. Open 5 P.M. Maria Montez, Jack Oakie, "BOWERY TO BROADWAY" Wally Brown, "GIRL RUSH"
RIDGE 1550 Devon. Open 5 P.M. Matinee Van Johnson, ROBERT WALKER Spencer Tracy, '30 SECONDS OVER TOKYO'
BRYN MAWR At Bryn Mawr L. Op. 5 P.M. John Wayne, Ella Raines "Tall in the Saddle" & "The Falcon in Hollywood"
CALO 5404 N. Clark. Op. 12:30. JOHN WAYNE Tom Conway, "FALCON IN HOLLYWOOD"
DE LUXE 1141 Wilson Ave. John Wayne "TALL IN THE SADDLE" Tom Conway, "FALCON IN HOLLYWOOD"
ESSEX 717 W. Sheridan. Starts 2:00 In Technicolor, "STAR BRIGHT" ROBERT TAYLOR, "SONG OF RUSSIA"

SOUTH
WARNER BROS. THEATERS WILL BE CLOSED ALL DAY AND EVENING TODAY IN RESPECT TO THE MEMORY OF OUR LATE BELOVED PRESIDENT FRANKLIN DELANO ROOSEVELT
THEATERS WILL REOPEN AT REGULAR TIMES ON SUNDAY

★V 47th-Drex. Op. 5. 'Cowboy and the Blonde' Geo. Montgomery, "Tin Pan Alley" B. Grable A. Faye, "DEAD MEN WALK" 5 CARTOONS
★SUN Op. 5. L. Nolan, 'Steel Against Sky' Sonja Henie 'Happy Landing' D.Amache 5 Carts.
★ARK Op. 5:00. 'THUNDERBIRDS' G. Tierney P. Foster "Yokel Boy" Joan Davis, Al Dekker, Mat. "7 Doors to Death" Chick Chandler
★WOODLAWN Op. 5. Lamour, 'DISPUTED PASSAGE' "12 Crowded Hours" L.Ball, Mat. 'Dixie Dugan' 5 Disney Cart.
★RAY Op. 5. "South of Suez" Geo. Brent "NITE TRAIN" Rex Harrison, M. Lockwood Mat. "It Happened in FLATBUSH" L. Nolan
★CHELTEN Op. 5. "Isle of Destiny" William Gargan, "SUNDOWN" George Sanders, Gene Tierney, 5—CARTOONS—5

KIMBARK 6240 Kimbark Av. Op. 12:30 62 FILM STARS in "HOLLYWOOD CANTEEN" Also "PLEDGE TO BATAAN"
KEN 1225 E. 47th. 'PLEDGE to BATAAN' Op. 5 P.M. ALL the BIG WARNER STARS! Packed with Entertainment! "Hollywood Canteen"

SUBURBAN
NO MAN'S LAND
GREGORY PECK — THOMAS MITCHELL in A. J. CRONIN'S
"KEYS of the KINGDOM"
Last Feature at 9:30
OPEN 5:00 TEATRO 25c to 6:00
GLENCOE
GLENCOE Open 5:00. HELD OVER 25c to 6:30. Last Feature 9:40 CARY GRANT, RAY MASSEY Frank Capra's Hilarious Comedy "ARSENIC AND OLD LACE"
WILMETTE
WILMETTE OPEN 5:00. 25c to 6:00 Diana Lynn, Gail Russell Our Hearts Were Young and Gay and CARY GRANT, RAYMOND MASSEY "ARSENIC and OLD LACE"
EVANSTON
STADIUM OPEN 5:00. 25c to 6:00 John Wayne, Ella Raines "TALL IN THE SADDLE" & SIDNEY TOLER as CHARLIE CHAN "JADE MASK"
B&K VARSITY Open 5:00 GREER GARSON WALTER PIDGEON "MRS. PARKINGTON" LAST FEATURE STARTS 9:45 P.M.
B&K VALENCIA Open 5:00 SPENCER TRACY VAN JOHNSON Robert WALKER, "30 SECONDS OVER TOKYO"
B&K CORONET Open 5:00. Dana Andrews, "BERLIN Correspondent" James CRAIG, Dean JAGGER, "OMAHA TRAIL"
HIGHLAND PARK
ALCYON "Hollywood Canteen" ALL STAR CAST "Pledge to Bataan" TECHNICOLOR FEATURETTE
WINNETKA
COMMUNITY Op. 5. SPENCER TRACY Van Johnson "30 SECONDS OVER TOKYO" at 5, 7:19, 9:38
LAKE FOREST
DEERPATH 'Guest in the House' RALPH BELLAMY — ANN BAXTER
MAYWOOD
LIDO DOORS OPEN 12:30 'The PARATROOPERS' OWN STORY
ERROL FLYNN "OBJECTIVE BURMA"
AUSTIN
ROCKNE 5825 W. Div. Matinee Only 1 P.M. Ch. 1 'Black Whip' Show of Shows! "HOLLYWOOD CANTEEN" "Pledge to Bataan"—News—Cartoon—Travelogue Matinee—Walt Disney Plaques Given Away
PLAISANCE Open 5 P. M. 466 N. Parkside A Big Picture with Big Stars! Packed with Entertainment! "Hollywood Canteen"
SYMPHONY In respect to the memory of our late President, FRANKLIN DELANO ROOSEVELT, this theater will be closed all day and evening
B&K IRIS Open 5:00. Jos. Cotten, Dolores Del Rio, "JOURNEY INTO FEAR" Henry Fonda, Dorothy Lamour, "CHAD HANNA"
PARK Ann Sheridan, Alexis Smith Last Time 10:10—"DOUGHGIRLS" Donald O'Connor, "MERRY MONAHANS"
AUSTIN Eddie Bracken, Ella Raines "HAIL THE CONQUERING HERO" Franchot Tone, M. Oberon, "DARK WATERS"
CICERO MARY MARTIN and DON AMECHE, "I'LL BE THE BOYS GOODBYE" MADELEINE CARROLL, "BANANA PASSAGE" FIRST CHAPTER "Zorro's Black Whip" Thrills! Action!
VILLAS Op. 1:30. Maria Montez, Jon Hall "ALI BABA AND 40 THIEVES" Donald O'Connor, "CHIP OFF THE OLD BLOCK"
BERWYN
RITZ Roosevelt Rd. & Ridgeland. Op. 1:00 Van Johnson, Phyllis Thaxter Spencer Tracy, '30 SECONDS OVER TOKYO'
B&K BERWYN Open 5:00 P. M. "SOMETHING FOR THE BOYS" & Frances Langford, Vera Vague, "GIRL RUSH"
LA GRANGE
LA GRANGE Open 5:00 P. M. "SOMETHING FOR THE BOYS" and Frances Langford, Vera Vague, "GIRL RUSH"
B&K PARK Op. 'There Goes Kelly' & Lon Chaney, "DEAD MAN'S EYES"
FOREST PARK
FOREST Open 1:00 "OUR HEARTS WERE YOUNG AND GAY" and "BOWERY TO BROADWAY"
ELMWOOD PARK
ELM 7540 GRAND AVE. "PIER 13" OPEN 1:00 ALICE FAYE, "WEEK-END IN HAVANA"

SUBURBAN
PARK RIDGE
PICKWICK Open 5 P. M. Carmen Miranda in Color & Janis Carter, "The MISSING JUROR"
VILLA PARK
VILLARD Eddie Bracken, Ella Raines 'HAIL THE CONQUERING HERO' Merle Oberon, Franchot Tone, "DARK WATERS"
GLEN ELLYN
GLEN JOHN WAYNE, ELLA RAINES "TALL IN THE SADDLE" TOM CONWAY, 'FALCON in HOLLYWOOD'
DOWNERS GROVE
TIVOLI Open 1:30. Frances Langford Wally Brown, "GIRL RUSH" In Color, Carmen Miranda, 'Something for the Boys'

SUBURBAN
DES PLAINES
DE SPLAINES Op. 5 P.M. Carmen Miranda & Maria Montez, Jack Oakie, "Bowery to Broadway"
ELMHURST
YORK In Color. CARMEN MIRANDA "SOMETHING FOR THE BOYS" Brown & Carney, Frances Langford, "GIRL RUSH"
HOMEWOOD
HOMEWOOD Open 5:00 P.M. Tom Conway 'FALCON IN HOLLYWOOD' "TALL in the SADDLE" John Wayne, Ella Raines
BLUE ISLAND
NEW LYRIC Op. 5. Carmen Miranda, Mike & Donald O'Connor, "BOWERY TO BROADWAY"

SOUTH
MICHIGAN 55th- Michigan—62 TOP STARS! GOLDEN GATE QUARTET JIMMY DORSEY & BAND, JOHN GARFIELD BETTE DAVIS "Hollywood Canteen" IDA LUPINO "PLEDGE TO BATAAN" Color & WORLD NEWS!
VIC Sheffield-Belmont—GEORGE SANDERS, "INTERNATIONAL SETTLEMENT" WM. POWELL, "BARONESS and the BUTLER"

SUBURBAN
PARK RIDGE
PICKWICK Open 5 P. M. Carmen Miranda in Color & Janis Carter, "The MISSING JUROR"
VILLA PARK
VILLARD Eddie Bracken, Ella Raines 'HAIL THE CONQUERING HERO' Merle Oberon, Franchot Tone, "DARK WATERS"
GLEN ELLYN
GLEN JOHN WAYNE, ELLA RAINES "TALL IN THE SADDLE" TOM CONWAY, 'FALCON in HOLLYWOOD'
DOWNERS GROVE
TIVOLI Open 1:30. Frances Langford Wally Brown, "GIRL RUSH" In Color, Carmen Miranda, 'Something for the Boys'

SUBURBAN
DES PLAINES
DE SPLAINES Op. 5 P.M. Carmen Miranda & Maria Montez, Jack Oakie, "Bowery to Broadway"
ELMHURST
YORK In Color. CARMEN MIRANDA "SOMETHING FOR THE BOYS" Brown & Carney, Frances Langford, "GIRL RUSH"
HOMEWOOD
HOMEWOOD Open 5:00 P.M. Tom Conway 'FALCON IN HOLLYWOOD' "TALL in the SADDLE" John Wayne, Ella Raines
BLUE ISLAND
NEW LYRIC Op. 5. Carmen Miranda, Mike & Donald O'Connor, "BOWERY TO BROADWAY"

RKO THEATERS WILL BE CLOSED UNTIL 5 P. M. IN RESPECT TO THE MEMORY OF OUR BELOVED PRESIDENT FRANKLIN D. ROOSEVELT
ATTEND OUR CURFEW SHOW Last Feature at 10:30 P. M.
RKO PALACE RANDOLPH AT LA SALLE OPENS 5 P.M.
MARIA MONTEZ
JON HALL
TURHAN BEY
"Sudan" Technicolor
ATTEND OUR CURFEW SHOW Last Feature at 10:15 P. M.
RKO GRAND CLARK NEAR RANDOLPH OPENS 5 P.M.
MYSTERY! THRILLS!
HEDY LAMARR
GEORGE BRENT · PAUL LUKAS
"Experiment Perilous"
Open 5
Studio JEAN GABIN SIMONE SIMON "MAYERLING" PASSION
"ECSTASY"
HEDY LAMARR
Romance of a Woman who Couldn't Love
15TH WEEK

THIS THEATER WILL BE CLOSED UNTIL 5 P. M. IN RESPECT TO THE MEMORY OF OUR BELOVED PRESIDENT Franklin D. Roosevelt
TONIGHT — LAST COMPLETE STAGE SHOW AT 10:50 P. M.
ORIENTAL RANDOLPH NEAR STATE OPENS 5 P. M.
STAGE SHOW
WOODY HERMAN and his ORCHESTRA featuring
ALL ★ REVUE
with Frances Wayne, Chubby Jackson, Davey Tough, Joe Phillips, Marjorie Hyams, Ralph Burns, Pete Candoli
Plus DON CUMMINGS BUNICE HEALY
Screen 1st Showing Their newest comedy triumph!
"Leave it to Blondie"
PENNY SINGLETON ARTHUR LAKE LARRY SIMMS

CLARK CLARK AT MADISON LATEST NEWS
CHARLES LAUGHTON "THE SUSPECT"
JOAN DAVIS in "SHE GETS HER MAN"

WEST
IMPERIAL 3 Features—Doors Open 5 P.M. Jane Withers, "GIRL FROM AVENUE A"—Don Barry, "Dead Man's Gulch" RUTH TERRY PISTOL PACKIN' MAMA
LINDY 1710 W. Mad. 5 Hits! 2 Cartoons! "FLAMING MOUNTAIN' Jungle Queen Bill Elliott "ROARING FRONTIERS" Tex Ritter Fred MacMurray "Rangers of Fortune" Al. Dekker
MADLIN 1910 Mad. 5 Hits! 3 Features! Orson Welles, "Journey Into Fear" George Sanders, "SAINT IN PALM SPRINGS" "Wyoming Hurricane' Russell Hayden 'Ocean Tomb'
MARSHALL SQ. 2871 Cermak. Open 1 'Bowery to Broadway' FRANCES LANGFORD in "GIRL RUSH"

Cancel Many Social Events Set for Today

[Continued from page 13, col. 1]

borrowed in her wedding costume, the pretty young bride, who was christened Elizabeth, will wear some lace from the bridal ensemble of her sister-in-law, Mrs. Browne Jr., whose husband, Lt. [j. g.] Browne Jr., is on duty in the Pacific. The younger Mrs. Browne and her parents, Mr. and Mrs. Howell B. Erminger Jr., are entertaining at luncheon in the Casino today for the out of town wedding guests.

Mr. and Mrs. Browne gave the bridal dinner last night in the Racquet club. Their other son, Capt. Secor D. Browne, also is overseas, serving in Europe with the army air forces. Pvt. Straus, who served in the European theater for nine months, will take his bride to an undisclosed destination on their wedding trip. Where they will be at home is uncertain.

Another small wedding ceremony this afternoon will be held in the State pkwy. residence of Mr. and Mrs. William C. Boyden, where his brother, Preston B. Boyden, will take as his bride Miss Dorothy M. Morton, daughter of the late Dr. and Mrs. Frank R. Morton of Chicago. The ceremony will take place at 4 p. m. Mr. Boyden and his bride will live in the Ambassador hotel.

Other Romantic News

Mr. and Mrs. Walter T. Fisher of Winnetka will be leaving Tuesday for Kahlotus, Wash., where they will attend the marriage next Saturday of their son, Lt. John Van Ness Fisher of the army air forces, and Miss Lucille B. Rice, daughter of Mr. and Mrs. John Rice of that city. Gerard Fisher will accompany his parents to serve as his brother's best man, but other plans for the wedding are still indefinite.

Three other brothers of the bridegroom are in service, Lt. Walter Fisher in China with the army airways communication service; Lt. Roger Fisher, attached to the army weather reconnaissance in the Pacific, and Francis, in quartermaster school at the Great Lakes Naval Training center. Their sister, Miss Ethel Fisher, lives in Arizona. Prior to entering the air forces, Lt. John Fisher also saw duty overseas with the American Field service.

* *

Citizenship Award of State D.A.R. Won by Ellsworth Girl

The Illinois society of the Daughters of the American Revolution yesterday conferred its annual good citizenship award, a $100 war bond, upon Miss Eugenia Hofer, senior student at the high school in Ellsworth, McLean county. Its homemaker's scholarship of $100 was given to Miss Ruth Ann Lesser of Lombard, a senior classman in the Glenbard High school. The prizes were given at the closing state committee meeting, held in the Wedgwood room in Marshall Field & Co. The 4th division chairman, Mrs. Robert M. Beak, presided.

* *

Pen Women Will Hear Contributor to Tribune

Hilda Butler Farr, a contributor to Arch Ward's "Wake of the News" column in THE TRIBUNE, will speak at the meeting of the Northern Illinois branch of American Pen Women this afternoon in the home of Mrs. William Ewen, 1316 Judson av., Evanston. Others participating in the program will be Mrs. Edmunds Hemingway and Miss Isabel Heaps.

ORPHAN ANNIE
NOBODY HOME! LOCKED UP TIGHT··· MUST HAVE GONE ON A TRIP···
MUST HAVE TAKEN ANNIE WITH HER···
MAYBE MRS. B-H WENT TO LOOK FOR MELVIN···
WHO KNOWS?
WHO CARES?
STAY BACK OUT O' SIGHT TILL TH' BUS GETS HERE··· DODGE GABBY BUSYBODIES··· HERE IT COMES··· NOW!
HAROLD GRAY 4-14-45
PLEASE, IS THIS THE BUS FOR SPRINGFIELD?
YES··· BUT NO DOGS! OH··· ER··· I DIDN'T NOTICE··· THAT'S DIFFERENT! HOP IN!
GASOLINE ALLEY
YOU'RE ONE OF THE WINNERS, NINA. MOST PEOPLE COME OUT WITH LESS THAN THEY WENT IN WITH. YOU COME OUT WITH MORE!
CHIPPER IS WIDE AWAKE AND TRYING TO SEE WHAT'S GOING ON.
I'LL BE GLAD TO GET HIM WHERE I CAN GIVE HIM SOME PERSONAL ATTENTION.
WHAT KEPT YOU? WE'VE BEEN WAITING.
I WANT TO SEE CHIPPER!
WELCOME HOME! EVERYTHING IS ALL READY FOR YOU.
KING

Goren on Bridge

By Charles H. Goren

[Copyright: 1945: By Charles H. Goren.]

WEEKLY QUIZ.

Q. 1. As South you hold:
♠ QJ1087 ♥ 9 ♦ 642 ♣ Q643
The bidding has proceeded:

South	West	North	East
Pass	1 club	Double	Pass
1 spade	Pass	2 hearts	Pass
?			

What do you bid now?

Q. 2. As South you hold:
♠ 10 ♥ Q62 ♦ KQ4 ♣ KJ965
The bidding has proceeded:

North	East	South
2 no trump	3 spades	?

What do you bid?

Q. 3. Your side is vulnerable and as South you hold:
♠ AJ3 ♥ KQ2 ♦ AK9 ♣ QJ106
The bidding has proceeded:

West	North	East	South
3 spades	Double	Pass	?

What do you bid?

Q. 4. As South you hold:
♠ 7 ♥ KQ964 ♦ K965 ♣ K62
The bidding has proceeded:

North	East	South	West
1 club	Pass	1 heart	Pass
3 hearts	Pass	?	

What do you bid now?

Q. 5. Partner opens with 1 no trump and you hold:
♠ 104 ♥ Q105 ♦ A93 ♣ AJ963
What is your response?

Q. 6. As South you hold:
♠ AQ9 ♥ AK52 ♦ AK64 ♣ K9
The bidding has proceeded:

South	West	North	East
1 heart	Pass	4 hearts	Pass
?			

What do you bid now?

Q. 7. As South you hold:
♠ Q764 ♥ Q ♦ Q754 ♣ 9765
The bidding has proceeded:

North	East	South	West
1 spade	2 hearts	Pass	Pass
Double	Pass	?	

What do you bid now?

Q. 8. As South you hold:
♠ 5432 ♥ A106 ♦ 952 ♣ AQJ
The bidding has proceeded:

North	East	South	West
1 club	Pass	2 clubs	Pass
3 clubs	Pass	?	

What do you bid now?

Answers to these questions will appear on Monday.

Wise Parent Makes a Tool of Obedience

BY GLADYS HUNTINGTON BEVANS.

[Copyright: 1945: By News Syndicate Co., Inc.]

To many persons the idea of obedience is associated with the instantaneous obeying of commands, strict discipline, and punishment for lack of conformity.

To many persons obedience is thought of as an end in itself, a virtue to be acquired like the fundamental virtue of honesty.

If obedience can be thought of in an entirely different way, not as an end in itself but as a means to an end, much of the trouble connected with it automatically vanishes. If a mother can think of obedience as a tool which she uses for her child's good she is much more apt to gain that obedience. She ceases to fix her mind on obedience, and fixes it rather on the important end which she is trying to accomplish.

In the early years of a child's life what are some of the important aims that mothers must have for their children? Health is one outstanding one. Cleanliness, as part of this, is another. The forming of good physical habits is another.

What is the connection? Bathing and dressing, eating and toileting, putting away toys and coming to meals when called, a pleasant and easy doing of all these things is based on the habit of reasonable obedience.

How to obtain this obedience?

By understanding a little child's needs. By understanding how his mind works, and understanding that he is only capable of a small degree of skill and speed.

By giving him time to obey your request. By being courteous in making it. By using a manner which takes for granted that of course he will do what you ask. By giving him as few commands and directions as you possibly can. By expecting and overlooking mistakes and awkwardness. And by making the doing of all the things that he has to do a pleasant and companionable part of your life as well as his.

Two New Frocks

If you often have thought of making your own clothes, but decided against it because you believed you lack the sewing skill, you can put that complex aside with these two patterns. They're so simple to use you'll think you're a designing genius. One pattern makes a tot's frock, and the other whips up a demure little frock for yourself. Style No. 2588 is designed for sizes 6 months, and 1, 2, and 3. Size 2 requires 1¼ yards of 35 inch fabric with 1¼ yards of 35 inch fabric with 1¼ yards of ruffling. Style No. 3785 is designed for sizes 10 to 20. Size 16 requires 3 yards of 35 inch material with 2½ yards of ruffling. Style No. 3621 makes a 12 inch toy duck requiring ⅛ yard of 35 inch fabric for both body and wings. Each pattern is 10 cents, plus 2 cents for mailing.

Order Clotilde patterns from Chicago Tribune, P. O. Box 537, Grand Central Annex, NEW YORK CITY. Print name and address; state size. Each pattern is 10 cents, plus 2 cents for mailing. The spring fashion book, on sale at Tribune Public Service offices, is 15 cents; 12 cents if ordered by mail with a pattern.

Teen-Age Boy Gives Clothes Tips to Girls

BY SHEILA DALY.

[Copyright: 1945: By The Chicago Tribune.]

This is not the time to take apart the old question: "Do gals dress to please other gals or to please fellows?" But for those girls who pick their wardrobes with an eye for whistle bait material, here's some information on what boys like girls to wear.

on the SOLID side

"This would make a smart wardrobe for any smooth character: Sweaters—perfect for school wear. Here at our school a lot of the girls wear boys' sweaters, usually 38 to 42. These look colossal on a small girl, but most of the boys find that attractive. Naturally, skirts go with sweaters, and we prefer plaited skirts for a neater, more trim look. But a skirt always should be well pressed. Now here is one thing no fellow likes to see—a girl with a sweater worn over a dress. It just doesn't look right.

"But some girls don't seem to have anything but sweaters and skirts and perhaps a couple of formals—and even Lana Turner wears a real dress once in a while! Many girls don't chose their dresses wisely; they select them either too frilly or too severe, altho some girls are sensible enough to know that we fellows want them feminine but not overdone.

"Jewelry—well, some. Never earrings, however, except with a rare sophisticated formal. Bobby socks look all right, but don't wear them with the wrong kind of clothes and never with high heels. Many girls are crazy about leg make-up, but I think you will find that the guys don't like to see them wearing it. Many put it on quickly and carelessly, and it actually looks chalky. Fellows like to see girls who wear gloves with their 'Sunday clothes,' not colored gloves, usually, but smart black, brown, or white ones. They like to see girls with flowers in their hair, especially in the summer time when most girls look prettiest anyway. Cleanliness and good grooming are still the most important part of any girl's appearance, and don't think fellows don't notice both. If a girl can live up to my standards, she'll pass by me any day—but not without a whistle!"

Transfer Motifs

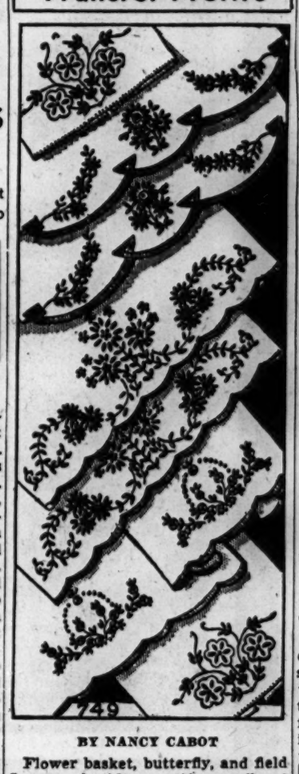

BY NANCY CABOT

Flower basket, butterfly, and field flower embroidery motifs are offered as a happy combination for summer needlework, because they are simple to do and the stitches are not difficult. The hot iron transfer design contains two of each of the motifs illustrated. They lend themselves to pillow cases and are ideal for the young needleworker who plans to make her own cases.

For the hot iron transfer pattern, No. 749, send 15 CENTS in coin [wrap coin securely] to the Needlework Bureau, Chicago Tribune, 220 5th av., New York 1, N. Y.

Language Association to Hear of Army Method

Members of the Chicago Catholic Language Teachers association will assemble for a special meeting at 2 p. m. today in Mundelein college to hear a lecture by George Bobrinskoy of the University of Chicago on the methods of language teaching used by the army in its special training program. Dr. Bobrinskoy is assistant professor of Sanskrit and linguistic department counselor at the university.

* *

Bridge Party Canceled

A benefit bridge party which the Oak Park and River Forest Pan-Hellenic league had scheduled for 2 p. m. today in the Oak Park club has been canceled. It will be held instead on May 5.

JOURNEY UNDERGROUND

(The story of a Chicago hero's escape from German occupied France)

(Copyright: 1945: By The Chicago Tribune)

By Flight Officer David G. Prosser

INSTALMENT XLIII.

My conversation in the train with the French boy who called himself MacPherson was ended by the entry of a workman into our compartment. We sat in silence a long time watching him arrange his things. He was smoking German cigarets, and had obviously just come from Germany, but seemed very happy to be back in a French train once again. He asked us for a light and seemed inclined to follow up this request with a conversation, but as I said nothing and Mac was almost as mum, he made little progress.

Soon the compartment was wrapped in silence, and thus it remained until a woman came in laden with bags. The worker immediately jumped to his feet and helped her arrange her luggage. She was very particular, and it took some time before she was finally satisfied.

Conversation immediately started between these two, taking first the weather as the topic most worthy of discussion. The night was truly a wet one; the rain was falling heavily and we had been drenched while looking for our coach.

The worker soon tired of this subject and it was evident that he wanted the fact known that he was a conscripted worker from Germany. He began, "It certainly is good to be in Paris again." "You are a prisoner of war coming home?" Madame asked. "No, Madame," he replied, "I was conscripted for work in Germany 14 months ago and this is my first leave home."

I listened to their conversation, but as they spoke with an accent I had difficulty in understanding them. Sometimes I could only get the gist of what they said. The worker had been sent to a tank factory in which most of the laborers were Russians. The woman was curious to hear of them, observing that she had a friend who had lived in Kiev before the war and thought it most civilized.

The man discussed German rations, saying, "Altho they have more than the French, they are getting less and less all the time." The Germans had much more bread, but of very bad quality. He thought the Germans rather bad cooks, and was convinced that in spite of the French housewife's lack of food she could cook a better meal.

The next part of the conversation was the most interesting to me. The worker expressed his fear that the patriots might sabotage the line that night and thus reduce to an even greater extent his leave, of which five of the 14 days had to be spent in travel.

When he mentioned this, the woman threw up her hands and said, "The terrorists are terrible in France now."

She complained that the police station of her town had been held up by the underground men and all the food cards for the following month had been stolen. It was two days before more food tickets were sent to the town, and during that time there had been no bread for the people. She next bemoaned the fact that there were so many assassinations then—assassinations of Vichy authorities.

This woman was the first potential collaborationist I had encountered. Probably she did not actively collaborate, because it was not necessary, but she did give Vichy her moral support. I judged that her husband was a petty civil servant who, because he depended upon the state for his livelihood, condoned it even despite Laval. His ignorant, unimaginative wife blindly followed him. She had obviously not suffered under the occupation, and because of her lack of vision accepted the Petain government as the true authority of France, and she paid it unthinking allegiance.

A few minutes later I was much relieved when two people entered the compartment and sat between us and the woman. They talked about some Italians they had seen boarding the train, and wondered if these soldiers, whom the Germans only referred to as "traitors" since Badoglio made the armistice, would be allowed to ride in carriages bearing placecards "Reserved for German and Italian troops."

These people took a sympathetic view toward the Italians, and one related an incident that had occurred to her mother. The mother and some friends were riding on a train in the south and they happened to be standing just outside of a compartment reserved for occupation troops. An Italian colonel was sitting alone and when he saw the women standing in the corridor, invited them to come inside. At the next stop some German subalterns boarded the train and upon seeing French civilians in a compartment reserved for the occupation forces, they entered it and ordered the women to leave. The Italian colonel softly, but firmly, said, "These people are my guests." After much grumbling the Germans left and stood in the corridor for the remainder of the journey.

The woman who told the story was delighted that the Germans had been humiliated and concluded the conversation by saying, "I suppose the Italians are not so bad after all."

When the talking died down I tried to sleep. Soon I gave up the attempt and began to day dream. I thought back upon every stage of my trip thru France—falling from the aircraft, Mere Louise, Raymond, the Maurices, and many others who had helped, passed thru my mind.

It seemed amazing that I had come so far with so little difficulty, but I could not avoid worrying a bit about the next and last lap of our journey. It would undoubtedly be the most arduous and dangerous.

Our guide had told us just before we took our seats that we should say nothing when the Germany military police came thru the train to inspect papers. I had talked myself into believing we would not have to bother with this formality, so when she said with such assurance, "When he comes," I was rather shaken.

My imagination led me to think of every misfortune that could possibly occur as the inspector looked at my identity card, but eventually I was able to convince myself that unless he stopped the train for the whole night he would only have a short time to see each traveler and would, therefore, have the opportunity to make only a very superficial inspection. However, it was not easy to dismiss the possibility of his picking out a flaw in my papers, and that odd chance was enough to make me periodically anxious.

I had the seat next to the window, and from time to time I pulled back the black-out curtain and peered out into the darkness that shrouded the platform. Rain was falling heavily and many people were running for the carriages. I saw German soldiers board the train standing next to ours, most of whom wore the black uniform of the tank corps.

Our train did not leave until the one full of German troops had pulled out of the station. Feeling the greatest pessimism about the punctuality of war time French trains I was pleasantly surprised when ours departed only 15 minutes later, but this by no means made me feel that we would not arrive in Touloure at least two hours late. The possibilty of sabotage or attack from allied aircraft, which could have badly wrecked the train, did not cause me the least anxiety, but I did take these two factors into mind when estimating how tardy our train might be.

[Continued Monday.]

Dickens Expert to Talk Before Caxton Club Today

The Caxton club will hear a talk by Edward Charles Wagenknecht on "Dickens Among the Moderns" at a luncheon gathering for members and guests at 12:30 p. m. today in the Mid-Day club. Mr. Wagenknecht, professor of English at the Illinois Institute of Technology, is the author of "The Man, Charles Dickens," "Cavalcade of the English Novel," and other books.

* *

Record Concert Today

A free record will be presented at 1:30 p. m. today in the Chicago Public library.

Dear Diary BY BECKY

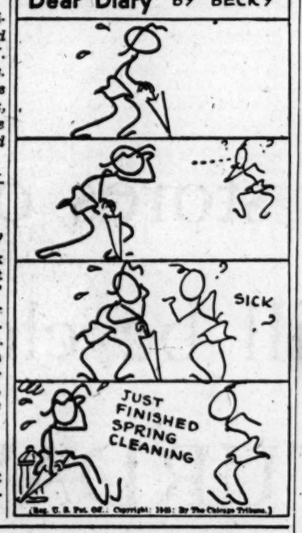

college inn Presents
every night and saturday matinees
tony pastor
and his orchestra for
music and dancing
from 6:30 p. m. to midnight
full floor shows
7:30 and 10 p. m.
dinner service begins at 6 p. m.
bar service ends at midnight.
panther room
bamboo room
no cover charge in either room • minimum charge in bamboo room $1, except sat. plus existing taxes
hotel sherman

White Collar GIRL

BY RUTH MAC KAY

Sometimes I Say a Prayer

Sometimes I say a little prayer for them
Who pin their courage like a flower stem
Upon white collars which they bravely wear
To office, store, or shop, or anywhere—

That girls now go to earn their daily bread.
[Their hopes and dreams are overseas, instead.]
And while they come to work each morning, they
Have snapshots in their handbags tucked away.

And while they "take a letter" young hearts write
Such tender words to some one far from sight!
And as they "fill an order" pulses beat
Across the miles where love knows no defeat!

Sometimes I say a little prayer for these—
Assuredly the dear Lord knows and sees
And understands the burdens that they bear—
When courage is a spring time boutonniere!

M.

Office Irkers

The boss who begins to ask for information the moment he finishes a long winded sentence and expects you to be a mental octopus in retaining the dictated thought while grasping the content of the new request. ANIGMA.

Opposites

I don't know if this would pass as an opposite, but a friend of mine says that his sweetie sent *him* a wonderful present of three handkerchiefs on *her* birthday!

BILL GLOER.

Eureka

Some time ago the column carried some discussion as to whether a period or question mark should be used at the end of a question. Now I have found the answer:

"Do not put a period at the end of an interrogative sentence. Say either, 'In case of delay will you please notify us?' or 'In case of delay please notify us!'" ["Constructive English," by Francis K. Ball.]

"It's the "will you" that calls for the question mark. O, yes! I feel *questionably* bright!

ALTHEA MCCULLEN.

Career Antagonisms

Does it never occur to the white collar girls that they *all* sell their services, the private secretary no less than the sales girl, laundry girl, or telephone operator? The only difference is that the secretary's services are available to an individual while these other girls cater to the public.

If we only could get over this idea of selling services to *all* girls who wear a white collar, white apron, or white uniform, we'd go a long way toward relieving career antagonisms. G. M.

Household Forum

By Louise Bargelt

Mrs. Ethel McNabb, Farmersburg, Ind.—If my iron gets sticky when ironing rayon materials I rub it on waxed bread paper.

Mrs. Henry G., Evanston—When my basement floor seems a bit greasy, as well as dirty, I make a solution of trisodium phosphate and water, four ounces of the t. p. to a gallon of hot water, and apply to floor. I rinse well and mop the floor dry to be sure it is not slippery.

Margaret B., Chicago—We have learned to use castor oil instead of machine oil when we need to lubricate any rubber casters around our house. Castor oil will not rot the rubber.

Now—Your Idea, Please!

NOW NIGHTLY
ROLLER DERBY
COLISEUM
Chicago vs. New York
8:30 Nightly
For Reservations call WAB. 5862
Track Side Seats, $1.65, Tax Inc.
Reserved Seats, $1.10, Tax Inc.
General Admission, 55c, Tax Inc.

THE LOVE STORY BEHIND THE GREATEST STORY OF OUR TIME!
THIRTY SECONDS OVER TOKYO
AN M-G-M TRIUMPH
VAN JOHNSON · ROBERT WALKER
SPENCER TRACY
AS LIEUTENANT-COLONEL JAMES H. DOOLITTLE
AT YOUR LOCAL THEATRE
—STARTS TOMORROW—
NORTH: Argmore, Bertha, Bugg, Plaza
NORTHWEST: Admiral, Avon, Dale, Oak, Queen, Rivoli, Wicker Park
WEST: Elmo, Gold, Home, Lexington, Lindy (Ogden), Ogden (Ogden), Plaisance, Rockne
SOUTH: Indiana, Ken
SUBURBAN: New Regent, Shakespeare, Grant—Cicero, Oakwyn—Berwyn, Park—La Grange, Southern—Oak Park, Strand—Brookfield, Town—Cicero, Villard—Villa Park, Westmont—Westmont
—STARTS TUESDAY—
NORTH: Rosewood
SOUTH: Ace, Cornell, Park (So. Park), Parkway—Roseland
NORTHWEST: Harmony
SUBURBAN: Coronet—Evanston
—STARTS WEDNESDAY—
SUBURBAN: Pal—Palatine
—STARTS THURSDAY—
NORTH: Lincoln
SOUTH: Acadia, E. A. R., Emmett, Gaelic, Hamilton, Milda, Rex
NORTHWEST: Armitage, Karlov, Metro, Milford
WEST: Austin, Savoy
SUBURBAN: Lyons—Lyons, Sheridan—North Chicago, Villas—Cicero
—STARTS FRIDAY—
NORTH: Adelphi, Holly
WEST: Villa
NORTHWEST: Fox, New Rex, New Strand, Schindler
SOUTH: Kimbark, Mayfair, Owl, Palace (18th St.)

AMUSEMENTS
Mammoth! Spectacular! Breath-taking!
CHICAGO STADIUM
1800 WEST MADISON
TONIGHT ONLY! 8:30 P. M. Twice Daily Thereafter
BARNES BROS. CIRCUS
World's Greatest Show!
IN RESPECT TO THE MEMORY OF OUR PRESIDENT WE HAVE CANCELED OUR SATURDAY MATINEE
MISS VICTORY
Shot from a Cannon 200 Feet into the Air!
TERRELL JACOBS and His Man-Eating Lions and Tigers
GREAT BRUFFE
The man who hangs himself and still lives
MALIKOVA HIGH WIRE THRILLS
The ALBANIS Aerial Motorcycle Maniacs
MARION ON SWAYING POLE
THE RIDING HANNEFORDS
HERMINE'S FAMOUS MIDGETS
GREER'S LIBERTY HORSES
103 GREAT ACTS • 1,000 ARENIC STARS
ELEPHANTS • DOGS & PONIES • CLOWNS
AND A WORLD OF CIRCUS WONDERS
—TICKETS NOW ON SALE—
BOND'S 65 West Madison STADIUM 1800 West Madison
MAIL ORDERS accepted NOW!
15,000 Seats
$1, $1.50, $2 Tax Inc.
Children Half Price All Performances

HARRIS— MOVES TO STUDEBAKER SUNDAY
EVERY NIGHT Including SUNDAY
YEAR'S PRIZE MYSTERY COMEDY
AGATHA CHRISTIE'S
10 LITTLE INDIANS
THE SHOW THAT MURDERS 'EM
EVES., $1.20, $1.80, $2.40, $3.00 (Tax Incl.)
BEG. MON., APR. 16TH
JOSEPH M. HYMAN and BERNARD HART present
NEW YORK'S COMEDY SMASH HIT!
Dear Ruth
A Comedy by NORMAN KRASNA
Directed by MOSS HART
NO SUNDAY PERFORMANCE
Evs., $1.20 to $3.00. Mats. Sat., $1.20 to $3.00
Pop. Wed. Mats., $1.20 to $2.40 (Tax Incl.)

STUDEBAKER Last Time Tonight
MAE WEST
"Catherine Was Great"
BEGINNING SUNDAY, APRIL 15TH
AGATHA CHRISTIE'S
10 LITTLE INDIANS
EVES., $1.20, $1.80, $2.40, $3.00 (Tax Incl.)
MAT. SAT., $1.20, $1.80, $2.40

OPERA HOUSE
SUN. AFT., APR. 22, AT 3:30
JOSE ITURBI
The DISTINGUISHED CONCERT PIANIST, SYMPHONY CONDUCTOR, SCREEN and RADIO STAR
Tickets, $1.20, $1.80, $2.40, $3.60

OPERA HOUSE
MATINEE CANCELLED—TONIGHT 8:30
MARY MARTIN
JOHN BOLES
One Touch of Venus
Evs., Inc. Sun., $1.20, $1.80, $2.40, $3.00, $3.60
Sat. Evs., $1.20, $1.80, $2.40, $3.00, $3.60, $4.20
Mat. Sat., $1.20, $1.80, $2.40, $3.00 (Tax Incl.)
Seats Now or by Mail Order

SELWYN— TONIGHT 8:30 P. M.
GOOD SEATS NOW AT BOX OFFICE
ALFRED de LIAGRE Jr. presents
JOHN van DRUTEN'S COMEDY
the Voice of the Turtle
K. T. STEVENS • HUGH MARLOWE • BETTY LAWFORD
EVENINGS: $1.20 to $3.00
Pop. Wed. Mats., $1.20 to $2.40 (Tax Incl.)

ERLANGER NO PERFORMANCES TODAY
THE THEATRE GUILD presents
THE MARGARET WEBSTER PRODUCTION
PAUL ROBESON
JOSE FERRER • UTA HAGEN
OTHELLO
by William Shakespeare
EDITH KING • RALPH CLANTON
Evs. (Exc. Sun. 8:15), 3.00, 3.00, 2.40, 1.80, 1.20
Mats. (Wed., Sat. at 2:15), 3.00, 2.40, 1.80, 1.20

SHUBERT GREAT NORTHERN
TONIGHT, 8:30; Mat. Wed., 2:30
Theatre Guild's New Musical Hit
By the Producers of "OKLAHOMA"
SING OUT, SWEET LAND!
BURL IVES
Alma Kaye, Ray Jacquemont, Bibi Osterwald
Evs. (Incl. Sun.) $4.20, $3.60, $2.40, $1.80, $1.20
Wed. & Sat. Mat., $3, $2.40, $1.80, $1.20, Tax Inc.

GOODMAN CHILDREN'S THEATRE
Cen. 2337—Tickets 30c, 60c, 90c, $1.20
"CINDERELLA"
Playing Saturdays at 2:30 thru May
Sold Out in Advance. Call for Cancellations

JANUARY 30, 1882

APRIL 12, 1945

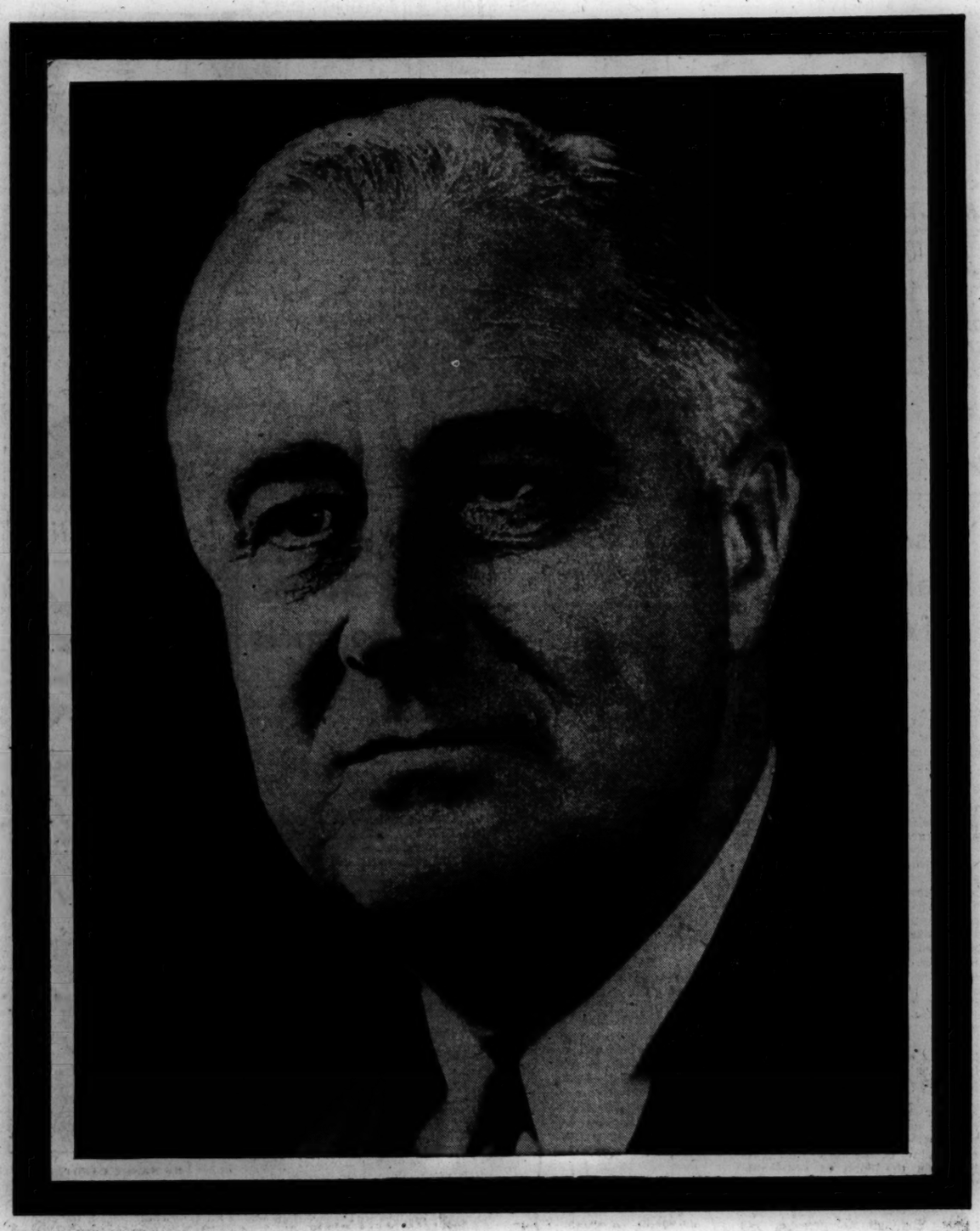

Out of respect to the memory of our beloved President

FRANKLIN DELANO ROOSEVELT

The stores of State Street

will be closed all day

SATURDAY, APRIL 14th

STATE STREET COUNCIL

3 Tribune Phone Numbers
SUPerior 0200 Public Information Service
SUPerior 0260 Sports Bulletin Service
SUPerior 0100 Want Ads—General Business

Chicago Daily Tribune
THE WORLD'S GREATEST NEWSPAPER

SECTION TWO
SPORTS MARKETS
Saturday, April 14, 1945 **** 17

SPORTS PAYS FINAL TRIBUTE TO ROOSEVELT

NICHOLSON TO BOLSTER CUBS IN CITY FINAL

Bill to Be in Right Field Tomorrow

BY EDWARD BURNS

The 1945 spring city series between the Cubs and the White Sox will be resumed and finished tomorrow afternoon in Wrigley field, after two days' suspension because of the death of President Roosevelt. A wire was received yesterday from Bill Nicholson, National league homer champ, saying he will arrive in Chicago today, ready to play tomorrow.

Bill Nicholson

The Cubs felt they had an excellent workout Thursday in their 15 to 3 romp over the White Sox. But that was in Comiskey park, where they will not swing again this year, at least not until world series time. Consequently, Manager Charley Grimm put the lads thru an hour and a half drill in Wrigley field yesterday afternoon. There will be a complete cessation of activity today, except for some posing for photographers.

Prim to Start Tomorrow.

In the series final tomorrow Ray Prim, who won 22 games for the Los Angeles last season, with a startling 1.70 earned run average in the rabbit ball Pacific Coast league, will share the Cub pitching assignment with Jorge Comellas, who won 18 for the Angels last season. Prim trained in California and turned in a handsome stint in Louisville last Sunday. Comellas worked out in his native Havana and has done no competitive pitching in a Cub uniform.

That Nicholson had promised to be in right field opening day was printed in these columns several weeks ago, many days before the assurance was repeated by Bill in a long distance call to Manager Grimm in French Lick. In the meantime, however, there had been some anxiety, perhaps because he wasn't present in the flesh at camp, or when the Cubs returned to Chicago Thursday morning. Yesterday's wire, however, assured Grimm the big slugger had departed from his home and would be in Chicago tomorrow morning. He will be invited to take part in this morning's photog parade, of course.

Works Out with Phillies

Nick worked out with the Phillies in Wilmington, Del., such hours as he was not busy in a war plant near his home in Chestertown, Md. He also has competed in several eastern exhibition games.

News of the approach of Nick, the National league's leading scorer [118] and batter in of runs [120] in addition to his homer supremacy [33], was not the only cheering bulletin from the Cub camp yesterday. During the workout Claude Passeau did some hard throwing and later told Grimm he believed that, after one more week of X-ray treatments on his calcified right elbow, he will be ready to pitch.

Chipman Is Ready, Too

Bob Chipman reported that an infected toe is responding to treatment and that he will be able to pitch any time, beginning with the season opener against the world champion St. Louis Cardinals.

Hank Wyse, one of the potential Big Four, missed yesterday's drill, staying away to doctor a sore throat and head cold, but said he would be back in uniform tomorrow. Frank Secory, who pulled a leg muscle in Thursday's game, may miss the opener. With the return of Nicholson, the outfield situation is in good shape, without Frank, however.

At the photo assembly today, Manager Grimm said yesterday he will announce his lineup for the National league opener. It is said to be almost certain that he will name Paul Derringer and Mickey Livingston as his opening day battery to to oppose, in all probability, the Cooper brothers.

BARTOLO LOSES NONTITLE FIGHT TO GUS MELL

Boston, Mass., April 13 (AP)—Gus Mell, 132½, the 18 year old Montreal slugger, pounded his way to a split decision over Sal Bartolo, 128½, of Boston, the N. B. A. featherweight champion, in a 10 round nontitle boxing bout tonight before a crowd of 8,789 in the Boston Garden.

In the WAKE of the NEWS

BY ARCH WARD

COACH CLARK SHAUGHNESSY, who has shattered some touring records in the last few years, says those days are gone forever. . . . "I like the ideals expressed at the University of Pittsburgh. . . . I like the people. . . . I like the way they do things. . . . Nobody can give a man any more than that. I won't consider moving to any other position, because I want a chance to show the people at Pittsburgh, after the war, whether or not I can deliver what they hoped I'd deliver when they signed me." . . . Gunder Hagg's failure to reach Buffalo the other night in time to compete in a track meet recalls the plight of another famous foreign runner—Willie Kohlemainen of Finland—in 1912. . . . Willie could speak no English and, furthermore, he insisted on a strict Finnish diet, his favorite item being a kind of fish which was available on this continent only in New York City. . . . Scheduled to run in Canada, he boarded the train with a huge newspaper-wrapped bundle containing the delicacy. . . . When the train arrived at the border, dominion customs officials wanted to know what was in the bundle, but Willie, of course, failed to understand. . . . He clutched the bundle as if it contained the crown jewels. . . . The customs men, naturally, suspected he was a dangerous saboteur and, as they tried to remove nim from the train, a scuffle began. This caused the newspaper to split and out dropped Willie's fish. . . . In monstrous rage at these outlanders whose language he couldn't understand, he started swinging at them with a huge fish. . . . After a few eyes had been blackened he finally was overpowered and hustled off to the hoosegow. . . . His release was not effected until noon of the next day after political and diplomatic pressure had been applied. . . . Willie was still sore when they released him because his fish were no longer edible.

Pacific coast writers are making capital of the fact that Bert F. La Brucherie steps directly from a high school post to the head coaching job at U. C. L. A. . . . They wonder if such a switch can be made successfully. . . . They need look no further than Paul Brown for the answer. . . . Our only objection to the new U. C. L. A. coach is the difficulty of making his name fit a sports headline. . . . The following will come under the heading of heresy in Los Angeles: A baseball scribe admits he "froze for two hours in the wind swept press box at Los Angeles' Wrigley field" the other day. . . . The only National league pitcher to win as many as 30 games for four seasons was Christy Mathewson. . . . The Giant ace also had seven seasons in which he won 20 or more. . . . When Lt. Comdr. James White, former Northwestern university swimmer and cheer leader, was promoted to full commander he received a communication from an insurance broker, to wit: "With your added rank and responsibility you should have some more insurance—without the war clause." . . . Comdr. White is assigned to a battleship that participated in the battle of the Philippine sea.

Paris Lights Go On Again

Paris wears her jewels again
Restored since war first robbed the night,
Triumphant in her loveliness
She scintillates as queen of light.
A flashing girdle binds the Seine
Where magic bridges span the dark,
And shining filigrees outline
The spokes of avenue and park.

The Gothic spires of Notre Dame
Are flooded in a golden glow,
How many times its ancient face
Has witnessed war and peace below?
A sparkling diadem now crowns
The lofty brow of old Montmartre
Where alabaster Sacre Coeur
Seems crested with the evening star.

The Champs Elysees glitters gems
Beneath the flowering chestnut trees
That keep their April rendezvous
To spread spring fragrance on the breeze.
Rekindled is the vigil flame
Beside the Unknown Soldier's grave
And in the Arc de Triomphe's gleam
The tricolors in freedom wave!
—Milly Walton

* *

Hole in One

F. E. Fraser, Westgate Valley C. C., seventh hole, 85 yards.

* *

A Short, Short Story

Whatcha got? Aces! How many? One! That's good!
—The Duke of Paducah

* *

The Changing World

There was a time when you bought hamburger the day before pay day because that was all you could afford. Nowadays, if you're lucky, you buy hamburger the day after payday because that's all there is. —The Ivanhoe Squire

* *

Of Thee I Sing

"Well, my dear, she's the kind who will actually use a hand embroidered guest towel you've laid out for her to use."—Laura Githens Smith.

If Andy Frain's new usherettes are as attractive as depicted in the papers, fans will find it difficult keeping their minds on the game.—Irving of Evanston.

* *

The Wake Depends Help!
Upon Its Friends Help!

* *

Do You Remember 'Way Back When:

Girls wore enough clothing for the wind to have something to blow?—Doc Richards, Minn. '25.

Men's high shoes had a canvas loop in the back to pull them on?—B. A. R.

We made May baskets from the left-overs of pretty wallpaper and we'd sneak quietly to the neighbors, hang them on the door knob, rap, and scoot away as fast as we could?
—Gunny from Wisconsin.

* *

Jazbo, Here's a Bite

Help, help! Who will have me for their guest. I hain't young and I hain't beautiful, but I shore do hanker to attend that Wake banquet May 10. Do y' think Jazbo's kind heart might take pity on a middle aged gal with the heart of a poet but no talent?
—Rue, the Keyplunker

Sudden Thoughts

Our very first post-war project will be a telephone extension to the bathroom.—The Creek Fisher.

Won't it be grand when they put

horses back on the track and take them off the counter?—T. N. Wellest.

* *

Signs of the Times

In an apartment window:
NOT MOVING
JUST CLEANING
—A. M. Z.

* *

Pet Peeve

Using high class radio talent to advertise silly songs.
—Esther V. N. of Muscatine

* *

Pattern for April

Bluebirds in the willows,
Tulips kissed by rain,
Evanescent sunsets,
April's here again.

Wild geese winging northward,
Hint of meadow sweet,
Only you are absent,
Pattern incomplete.

Life to life is calling,
Tides that ebb return,
April's whispered message
Banishes concern.

Let these be the tokens
That you'll soon be homing . . .
Geese in V-formation,
New moon in the gloaming.
—Ruth Thompson

* *

Thinkogram

A little trouble is good for all of us, if only to remind us how much our friends are worth.
—Rusty of Old Waterloo

Ten Years Ago Today—The White Sox defeated the Cubs, 5 to 2, for the third straight in the city series.

WINGS PRACTICE FOR DO OR DIE STANLEY CUP TRY

TORONTO, April 13 (AP)—Having failed to score in the first three games of their Stanley cup hockey finals with Toronto's Leafs, the Detroit Red Wings today went thru a stiff workout in preparation for tomorrow's fourth clash.

The entire team worked out while the Leafs, who need only one more victory to capture the cup, held only a light workout with a few players participating.

Toronto was expected to send the same lineup against the Wings tomorrow night—one which has shut out the Detroit skaters for 180 playing minutes and bids fair to bring the 52 year old trophy to Toronto for the first time since 1942.

ANN CURTIS IS VICTOR IN A.A.U. 100 YARD SWIM

Brenda Helser 2d in National Event

BY WILFRID SMITH

Ann Curtis of San Francisco, who less than a year ago broke two world swimming records, regained the National A. A. U. 100 yard free style title last night in the Town club pool in the Continental hotel. Miss Curtis defeated her keenest rival, Brenda Helser of Hollywood, Cal., the defending champion, by something less than a stroke. The winner's time was 1:01.9.

The battle between these leaders in the field of five finalists—Miss Curtis now holds three decisions to two for Miss Helser since they first met in 1943—was a thrilling feature on the opening day of the National A. A. U. program which will be concluded tomorrow afternoon. Miss Curtis won in the last 15 yards and behind her brilliant finish is one of the strangest stories in amateur competition.

Brenda Swims Extra Race

If Miss Helser, who last year represented Portland, Ore., before signing a contract with a Hollywood studio, has any alibi for defeat, it would be the fact she swam three times in the afternoon preliminaries. Miss Curtis swam twice. Moreover, on her second 100 yard qualifying race Miss Helser set up a mark of 1:01.5 for the course, one of the best in the history of swimming.

The trials moved according to schedule in the first round of the afternoon races. Brenda qualified in the group of 10 semi-finalists with 1:01.8. Miss Curtis moved into the bracket with a mark of 1:03.3. When the semi-finals were lined up the starter, A. Y. [Scotty] Russell of Des Moines, Ia., fired the gun as Miss Helser asked for delay. Marilyn Billquist of Chicago's Lake Shore club and Betty Shields of New York also were unprepared for the start but they plunged into the pool.

Defending Champion Tires

Miss Helser did not compete. After a delay, the officials announced she could qualify for the final elimination if she swam against time and bettered marks made in the regular preliminaries. This she did with her superlative 1:01.5.

In the championship race last night, Brenda was even with the field at 25 yards, held a stroke advantage as she smoothly turned at 50 and 75 yards, but she then tired and was caught by Miss Curtis with 15 yards remaining. In the closing sprint, Miss Curtis touched the end of the pool as Brenda reached for the finish mark.

Clara Lamore, from Providence, R. I., representing the Olneyville Boys' club, scored an easy triumph in the 300 yard individual medley. She took an early lead in the 100 yard breast stroke, held this 12 yard advantage on the 100 yard back stroke, and then coasted to victory in the free style competition. Florence Schmitt of the Women's Swimming Association of New York nosed out Betty Lachok of Firestone club, Akron, O., for second place.

Miss Olsen Wins Dive

Zoe Ann Olsen, representing the Athens Athletic club of Oakland, Cal., completed her five required and five optional dives from the 1 meter board with a grace and skill which brought her an easy victory in this championship event. She compiled a total of 111.3 points. Three Chicago lasses finished in the first five with second place going to Marilynn Miller of Town club, with 100.77 points.

Trials for the four events on today's program will be held this morning at 10 o'clock so that no races will be scheduled at the time of the services in Washington, D. C., for the late President Franklin D. Roosevelt. Champions will be determined tonight in the 400 yard free style relay, 100 yard back stroke, 220 yard breast stroke, and 440 yard free style races. Miss Curtis is defending champion in the 440 yard free style. Summaries:

100 YARD FREE STYLE—Won by Ann Curtis, Crystal Plunge pool, San Francisco; Brenda Helser, Hollywood, Cal., second; Marie Corridon, Women's Swimming association, New York, third; Marilyn Sahner, Crystal Plunge pool, San Francisco, fourth; Betty Shields, Women's Swimming association, New York, fifth. Time, 1:01.9.

300 YARD INDIVIDUAL MEDLEY [breast stroke, back stroke, free style]—Won by Clara Lamore, Olneyville Boys' club, Providence, R. I.; Florence Schmitt, Women's Swimming association, New York, second; Betty Lachok, Firestone club, Akron, O., third; Katherine Breen, Firestone club, fourth; Betty Shields, Women's Swimming association, fifth. Time, 4:04.2.

ONE METER DIVING—Won by Zoe Ann Olsen, Athens Athletic club, Oakland, Cal., 111.3 points; Marilynn Miller, Town club, Chicago, second, 100.77 points; Dorothy Ziegler, Town club, third, 99.75 pounts; Vicki Manalo, San Francisco, fourth, 98.38 points; Virginia Fitzgerald, Lake Shore club, Chicago, fifth, 97.98 points.

QUEEN ANN ADDS ANOTHER JEWEL TO CROWN

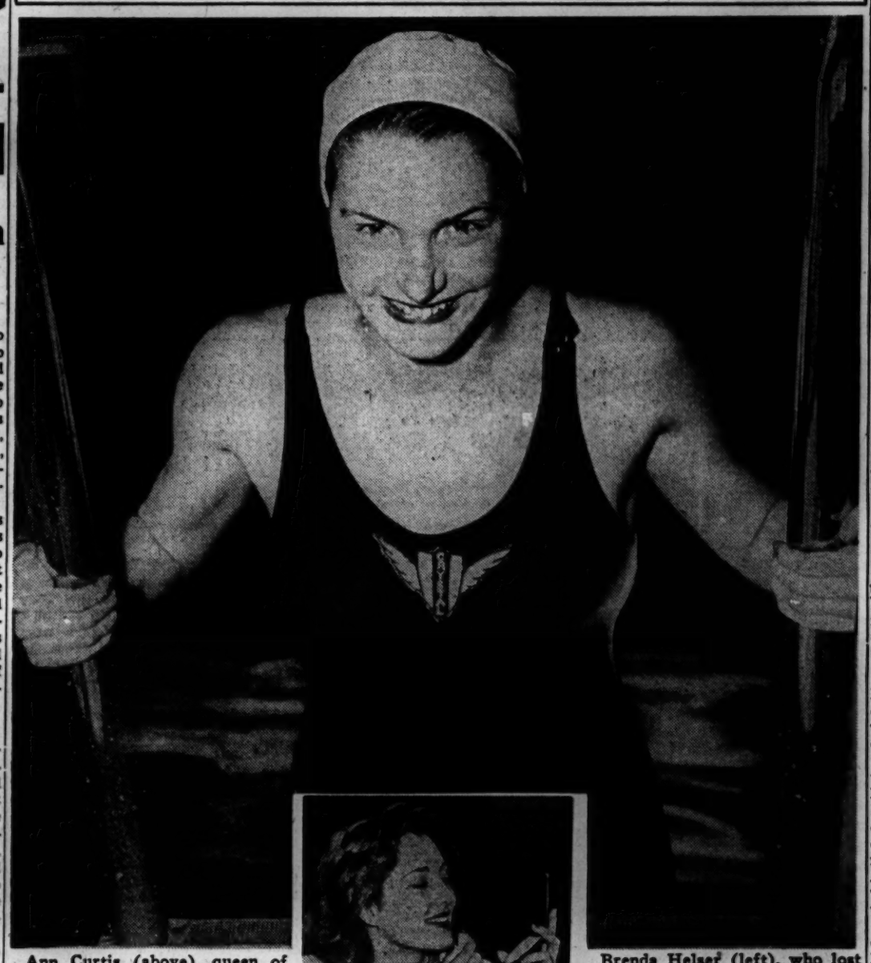

Ann Curtis (above), queen of American free style swimmers, smiles as she comes out of Town club pool last night after winning 100 yard event in National A. A. U. meet. [TRIBUNE Photos]

Brenda Helser (left), who lost national title to Miss Curtis, does a little unnecessary retouching while waiting for the finals. Brenda is under contract with Hollywood movie company.

WILDCAT GOLF TEAM DRILLS ON ITS NEW COURSE

BY CHARLES BARTLETT

(Picture on next page.)

The Northwestern university golf team, which has held forth on temporary stages for the last several years, will be at home permanently from this season forward. The Wildcat swingers, who operated for several seasons at the now defunct Kildeer club, and enjoyed a spell at Tam o' Shanter, will now have their own golfing yard at Lake av. and Harms rd. in Wilmette.

Formerly known as the Wilmette Country club, the 132 acres of wooded land, including an 18 hole course and a number of potential home sites, became the property of the university last Oct. 25, and henceforth will be known as the Northwestern university golf course.

Michigan Strong Again

Ted Payseur, the able Iowan who coaches the Purple squad and was one of the founding fathers of the National Intercollegiate tournament, is right happy about his prospects for the impending campaign, which will be climaxed over the Northwestern yardage on May 26 with the annual 36 hole medal play for the Western conference championship.

Altho he boasts two of the district's sharpest young golfers in Jack Atten, Chick Evans' Edgewater protege, and Bob Abrahams of La Grange, brother of Burt, former Wildcat captain, Payseur also is aware that Coach Bill Barclay of Michigan is threatening to repeat the Wolverines' 1944 triumphs at Medinah. Barclay will lose only Tom Messinger of last year's squad, which captured the team crown, and hopes to have Johnny Jenswold, the slender blond who took the individual title. Another contender should be Minnesota, whose Louis Lick, Jr. won the N. C. A. A. solo championship in Toledo last summer.

Opener Is Canceled

Northwestern was due to make its 1945 debut this afternoon with a match against Illinois Tech, but the duel was postponed in respect to the late President Roosevelt. Officials yesterday indicated that it probably will be squeezed into a schedule which includes the following arguments: April 21—Purdue at Northwestern; April 28—Wisconsin at Northwestern; May 5—Notre Dame and Minnesota at Northwest-

[Continued on next page, column 2.]

Illinois Wins 2 from Iowa, 4 to 2, 4 to 0

Champaign, Ill., April 13 [Special]—The University of Illinois baseball team opened its Western conference season by beating Iowa, 4 to 2 and 4 to 0, in a double header here today.

By agreement, the teams played two seven inning games today and thereby did away with tomorrow's scheduled encounter, in respect to the memory of President Roosevelt.

Playing both games today cost the Hawkeyes the services of two players, Outfielder Paul Griewe and Pitcher Max Smith, who planned to leave Iowa City tonight and play in the second game tomorrow.

Howard Judson, Hebron, Ill., held Iowa to three hits in the first game and Art Ecklund, Peoria, shut them out on the same number of hits in the second. Jim Neufeldt, product of Chicago's Marshall High, and Roy Wiedow, from Oak Park, led Illinois in batting, each with a double and two singles. Wilmer Hokanson, who pitched the second game, led Iowa batters with two singles.

FIRST GAME.

Iowa	000	020	0	2	3
Illinois	040	000	*	4	6

Batteries—Hoffman and Spencer; Judson and Wakefield.

SECOND GAME.

Iowa	000	000	0	0	3
Illinois	100	120	*	4	6

Batteries—Hokanson and Spencer, Ecklund and Wakefield.

REDS SCORE 8-6 TRIUMPH OVER LOUISVILLE NINE

Louisville, Ky., April 13 (AP)—The Cincinnati Reds defeated the Louisville Colonels of the American association today, 8 to 6, the minor leaguers scoring all their runs in a big eighth inning.

All of the Colonel's runs were scored off Ed Heusser, one of the National league's most effective hurlers last year. Lindsay Deal, Louisville outfielder, hit a home run with one man on base. Eric Tipton, Cincinnati outfielder, also hit a homer in the fifth.

Bucky Walters started the game for the Reds, limiting the Colonels to four hits in five innings.

Another game between the two teams, scheduled for tomorrow, has been canceled because of the death of President Roosevelt.

Cincinnati	101	110	031	8	10
Louisville	000	000	060	6	11

Batteries—Walters, Carter, Heusser, Fox and Lakeman, Just; Ferris, Thompson, Patton and Savino, Lipscomb.

This Is How Rumors Start; Dempsey's Well

New York, April 13 (AP)—Varying type sizes on a placard announcing that Jack Dempsey's restaurant would be closed because of the death of President Roosevelt were blamed today for a wide spread rumor that the former heavyweight boxing champion had been killed in the Pacific. Jack Amron, Dempsey's business partner, said emphatically he knew Dempsey was alive and well in Hawaii.

LEFTY LEE STILL SOX CHOICE FOR LEAGUE OPENER

BY IRVING VAUGHAN

Nothing is certain for long these days, especially for James Dykes, the White Sox boss, but nevertheless he has his plans, up to a certain point, for getting his boys into the season's opening series in Cleveland next week.

Despite a rather severe mauling given Thornton Lee by the Cubs in the inaugural of the city series, an event now reduced to tomorrow's game out of respect to the memory of President Roosevelt, the 37 year old southpaw remains the choice to open against the Indians on Tuesday.

And for the two other games of the Cleveland series Bill Dietrich and Ed Lopat, both handy last season as Indian tamers, will be called into action. The pair will have to take over the jobs without having enjoyed the benefits of a dress rehearsal, such as a meeting with the Cubs.

Wally Moses Will Help

The White Sox's stock, as well as Papa Dykes' spirits, picked up a bit yesterday as the result of the advice from Wally Moses that the army doesn't need him immediately. He was to be inducted in Chicago today, but after going to his Philadelphia home to say "good-by," was informed he could climb back into his baseball flannels. Moses has promised to be at his right field work bench tomorrow when the Sox attempt to get an even break in the pre-season series.

The return of Moses, temporarily at least, relieves Dykes of his worries of what he would be called upon to do if one of his three other outfielders should run into a physical snag. However, the pleasure of having an extra fly chaser will linger only about 10 days unless the 33 year old Moses draws another dispensation from the selective service bosses. Meanwhile, Dykes will press his search for another outfielder or a reasonable facsimile thereof.

Nagel Gets Induction Call

Another draft call sounded in the Sox ranks yesterday but it may not take effect for several days. Bill Nagel, currently stationed at first base, altho he is more familiar at the three-quarters turn of the infield, received notice from his Memphis draft board to report for physical examination. He immediately asked that his papers be transferred to Chicago, a procedure that usually takes four or five days. If and when Nagel is accepted, Joe Orengo will take over at first, there being no other candidates at hand.

The Sox confined themselves to skull practice yesterday, but will assemble for field work this morning. Dykes talked on the subjects of signals and occasionally mentioned that he didn't think much of the fielding they did in Thursday's encounter with the Cubs. Joe Haynes and Orval Grove will face the latter tomorrow.

College Baseball

YESTERDAY'S RESULTS

Illinois, 4-4; Iowa, 2-0.
Western Michigan, 5; Michigan, 4 [10 innings].

CANCEL EVENTS TODAY IN PRO, COLLEGE FIELDS

All Chicago Prep Teams Idle

New York, April 13 (AP)—The sports world paid its respects to Franklin Delano Roosevelt today by announcing a virtual cessation of activity until after his funeral tomorrow.

Only the National A. A. U. women's swimming meeting Chicago and the Stanley cup hockey play-offs in Toronto planned to carry on.

In Chicago, Lyman J. Bingham, A. A. U. executive, said that inability of contestants to change their train reservations for the return home made it impossible to delay the meet. However, tomorrow afternoon's events were shifted to the morning, leaving the funeral hours devoid of athletic action.

All Ball Games Off

The national dinghy races, to be held at the Larchmont, N. Y., Yacht club of which the late President was an honorary member, were set over to next Friday and Saturday.

Ford Frick, president of the National Baseball league, and William Harridge, head of the American league, instructed club owners to cancel all exhibitions tomorrow, the day designated by President Truman as a day of national mourning. All games for today except two were wiped out by independent actions of the owners.

Pacific Coast league games will be canceled tomorrow night, Clarence Rowland, president of the league, said tonight. Last night's Coast league games were called off but play was resumed tonight. Sunday's games will be played as usual, the league president said.

Yale, Columbia, New York, Northwestern, Chicago, Ohio State, Indiana, and Notre Dame universities postponed baseball games and the Irish also announced that their football drills tomorrow would be dropped.

Race Track Reverses Plans

The Oriental Park race track announced tonight that it would hold tomorrow's seven race program as usual. This was a reversal of an earlier decision to suspend the card. No reason for the change was given. The Ti Juana track in Mexico will close tomorrow and operate on Sunday.

In South America athletes showed their respect by shifting to Sunday the South American track and field carnival originally scheduled for tomorrow. It will be held in Montevideo, Uruguay.

Promoter Mike Jacobs postponed tonight's New York fight card, topped by a 10 round bout between Jack Lamotta and Vic Dellicurti, for one week.

Baseball exhibitions may be played Sunday, just a day before the opening of the major league season at which the late President had promised to throw out the first ball if war conditions permitted.

CHICAGOLAND JOINS

Athletic contests in Chicago and the middle west were canceled yesterday as sportsmen everywhere joined in mourning the death of President Roosevelt.

August H. Pritzlaff, director of athletics and physical education of Chicago public schools, ordered cessation of athletic activity in the schools over the week-end. The order resulted in the postponement of the City league's gymnastic championship meet from 9 a. m. today until 3 p. m. Monday. The meet will be held in Bartlett gymnasium at the University of Chicago. Practice baseball games and prep track meets yesterday and today also were wiped off the schedule.

Two baseball games scheduled in the Private School league today between Concordia and Francis Parker and Luther and Todd have been postponed. Luther will play at Todd school Monday afternoon. In the Suburban league, the Waukegan-Proviso double header booked for tomorrow afternoon also has

[Continued on next page, column 3.]

Major Opener to Be Played in F. D. R.'s Memory

Washington, D. C., April 13 (AP)—The opening game of the baseball season here Monday between the New York Yankees and Washington Senators will be dedicated to the memory of Franklin Delano Roosevelt.

Club officials said today that the crowd, expected to be capacity, will stand a full minute in silent prayer and tribute to the man who frequently befriended the game.

No other change will be made in the inaugural day program because Mr. Roosevelt would have wanted things to go on as usual, it was pointed out.

President Truman hasn't said whether he will attend Monday's game and toss out the first ball, but it appears unlikely since he will address a joint session of congress at 1 p. m. that day.

The Senators today canceled exhibitions Saturday and Sunday with the Curtis Bay coast guard team and Baltimore of the International league in respect for Mr. Roosevelt.

MOON MULLINS

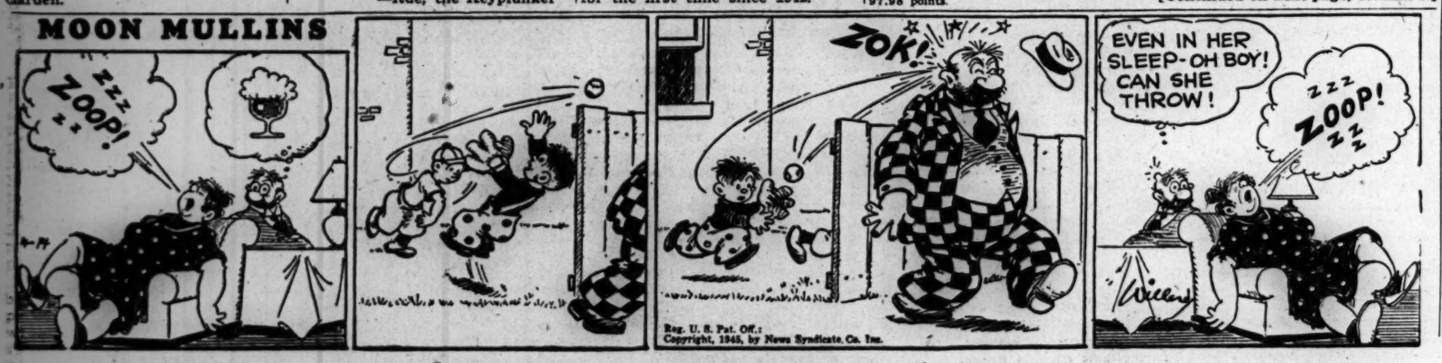

Reg. U. S. Pat. Off.: Copyright, 1945, by News Syndicate Co. Inc.

INJURY TO KNEE MAY END JACK'S BOXING CAREER

Old Ailment Still Bothers Lightweight Star

BY FRANK MASTRO

Pvt. Sidney Walker, little Augusta [Ga.] locker room attendant, who as Beau Jack soared to fame as a lightweight boxer in Madison Square Garden, may never fight again, it was learned last night.

Jack, a physical training instructor at Fort Leonard Wood, Mo., has informed Chicago friends the knee still is bothering him despite treatment by army doctors.

Jack gained New York recognition as 135 pound champion as a result of his knockout of Tippy Larkin in the Garden three years ago. During a Chicago visit as co-coach of the Kansas City Star's Golden Gloves team a month ago, he was pessimistic over his chances to return to the ring after being discharged from the service.

Injured Doing Road Work

The Georgia Negro, who is the father of three children, recalled that he suffered an injured knee while doing road work in New York's Central park in preparation for his first defense of his title against Bob Montgomery on May 21, 1943. Jack collected $32,000 as his share of the gate, a sum which brought his earnings to a total of $433,000 for six fights, but he lost the decision and the title.

The injury appeared to have healed in minor battles Beau won in Washington, D. C., and Philadelphia, but in his return to the Garden against Bobby Ruffin, the knee was twisted again and was a factor in his defeat.

Wins Six of Last Eight

Jack came back, however, to win six of his last eight fights, the last of which was a triumph scored over Montgomery in an overweight encounter last Aug. 4. Since Montgomery also was in the army at that time and the rematch was a war bond attraction all either received was expenses, despite the fact 15,822 attended.

Jack Hurley, Chicago Stadium matchmaker, left yesterday for New York in an attempt to sign a suitable opponent for Jack Lamotta in the west side building May 11. If unsuccessful, Promoters Irving Schoenwald and Jack Begun will offer a card of four bouts at 10 rounds involving George Costner, Cincinnati; Charley Parham and Jimmy Sherrer, Milwaukee; Johnny Bratton, Chicago, and Bill Parsons, Danville, Ill.

Chicagoland Ringmen Win Army Crowns

Topeka, Kas., April 13 [Special]—Two knockouts marked the final round as eight champions of the 2d Air Force Boxing tournament were crowned tonight in Municipal auditorium before 4,500.

Pvt. Dick Smith of Rockford, Ill., representing Pyote, Tex., army air field, won the 175 pound title by stopping Pvt. Larry [Bud] Gettelman of Chicago, fighting for Salina, Kas., air field, in 1:34 of the second round.

Sgt. Matt Baranski, 1945 Kansas City Golden Gloves champion from Albany, N. Y., stopped Corp. Conrad Bergesen, Rapid City, S. D., air base, to win the 145 pound title for Great Bend, Kas., air field. Bergesen is from Winnetka, Ill.

Two former Milwaukee Golden Gloves champions captured titles. Pvt. Jimmy Gee, Pueblo, Colo., air base, decisioned Pvt. Sam Smalley, Topeka air field, for the 165 pound crown, and Sgt. Milt Varsos, Harvard, Neb., air field, outpointed Sgt. Walt Kodman, Ardmore, Okla., air field, in the 155 pound division. The results:

120 POUNDS—Pvt. Joseph McKee, Strother field, Kas., beat Sgt. Mickey Ratay, Galveston, Tex., army air field.

127 POUNDS—Staff Sgt. Manny Ortega, Deming, N. M., air field, beat Sgt. Ed Walker, Rapid City, S. D., army air field.

135 POUNDS—Pvt. Ike Robinson, Pyote, Tex., army air field, beat Corp. Cliff Olmstead, Rapid City, S. D., army air base.

145 POUNDS—Sgt. Matt Barrnski, Great Bend, Kas., army air field, stopped Corp. Conrad Bergesen, Rapid City, S. D., air base, 1:26 of second round.

155 POUNDS—Sgt. Milt Varsos, Harvard, Neb., air field, beat Sgt. Walt Kodman, Ardmore, Okla., air field.

165 POUNDS—Pvt. Jimmy Gee, Pueblo, Colo., army air base, beat Pvt. Sam Smalley, Topeka air field.

175 POUNDS—Pvt. Dick Smith, Pyote, Tex., army air field, knocked out Pvt. Larry Gettelman, Salina, Kas., air field, 1:34 of second round.

HEAVYWEIGHT—Corp. George Wolfe, Rapid City, S. D., air base, beat Sgt. Ed Korycinski, Strother field, Kas.

Hoppe, Cochran Split; Today's Games Called Off

Willie Hoppe increased his lead over Welker Cochran, world three cushion billiards champion, by winning, 60 to 57, in 47 innings, last night after Cochran had won the afternoon match, 60 to 53. With the 44th block completed Hoppe now leads Cochran, 2,417 to 2,252, a margin of 165 points. Games today were cancelled out of respect to the President. The matches will be resumed Sunday afternoon at Bensinger's, 131 S. Wabash av.

Phil Terranova Beats Shapiro in Detroit

Detroit, Mich., April 13 (AP)—Piling up a margin with sharp infighting, Phil Terranova of New York, who once held the featherweight championship, beat Maxie Shapiro, New York, in a 10 round match tonight at Olympia before a crowd of 4,712, which paid a gross gate of $15,532.78.

New York Roller Derby Team Wins in Overtime

The New York Roller derby team defeated Chicago in the first overtime of the season, 12 to 11, last night in the Coliseum. Alice Buchek of New York, leading scorer for the girls with two points, scored the deciding point.

WILDCAT GOLFERS WORK OUT ON OWN COURSE

Ted Payseur (left), golf coach at Northwestern university, demonstrates putting stance to members of his squad on new Northwestern course (formerly the Wilmette Country club) at Lake av. and Harms rd. in Wilmette. The boys are (left to right) Jack Atten, Bob Abrahams, Dick Krapfel, Jack Bassett, and Ed Malenius. [TRIBUNE Photo]

N. U. GOLF SQUAD POLISHES GAME ON NEW COURSE

[Continued from first sports page.]

ern; May 12—Michigan at Northwestern; May 19—Northwestern and Indiana at Illinois, and the Western conference party on May 26 on the Wildcat home grounds.

Atten in No. 1 Role

Payseur has no definite lineup as yet, but Atten is expected to play No. 1, with Abrahams in the No. 2 role. They may be followed by a foursome including Jim Stotter, a 1944 letter winner from Shaker Heights, O.; Jack Cooper of Rochester, Minn.; Ed Malenius of Twin Orchard, Chicago, and Dick Krapfel of Centerville, Ia. This foursome will have to argue it out with Jack Bassett of Chicago; Dave Fargo of Edgewater, whose father, Hi Jr., played for Northwestern, and Bill Owen, a teammate of Bob Abrahams in their La Grange High days.

Northwestern golfers have played an important part in the splendid service record compiled by Purple athletes in World War II. Among the one time swingers who are now in overseas service are Sid Richardson, former western junior champion and national medalist; Manuel de la Torre, runnerup for the national title; Art Bedrosian, Tom Salelli, Jim Stewart, John Stoltz, Dick Haskell, and Jack Duers. Haskell still holds a tie for the qualifying record in the National Intercollegiate tournament.

Woxburg Clubhouse Manager

The new Northwestern course, currently undergoing a fancy renovating job, will offer memberships to faculty and staff members of the university. Students will be permitted to play the course for a fee of 75 cents, with a special rate of $5 for a 10 round card. The clubhouse will be managed by Ed Woxberg of the university staff, and Dave Patullo, Wilmette veteran, will carry on as superintendent of the grounds.

The acreage not in the golf course proper will be plotted by the university for home sites.

WEST. MICHIGAN BEATS MICHIGAN IN TENTH, 5 TO 4

Ann Arbor, Mich., April 13 [Special]—Western Michigan's baseball team scored a 5 to 4 10 inning victory over Michigan today.

Glenn Selbo, third baseman, scored the winning run in 10th, on Jack Weisenburger's error after tripling to left center. Selbo clinched the victory in the last of the 10th as he threw out three successive Michigan batsmen.

The two teams will meet again here tomorrow afternoon.

Western tallied three runs on a pair of walks, an error and a hit in the first inning. Bliss [Bo] Bowman, Michigan southpaw, and Charles Maxwell, Western's 17 year old freshman, then settled down to a left-handed pitcher's deal. Maxwell did not yield the Wolverines a hit until the eighth. Score:

Western Michigan	3	0	0	0	0	0	0	5	8	6
Michigan	0	0	0	0	0	2	2	0	4	5

ED FURGOL WINS NORTH-SOUTH GOLF TOURNEY

Pinehurst, N. C., April 13 (AP)—Ed Furgol, Hinsdale, Ill., beat Frank Stranahan, Fort Myers, Fla., 6 and 4, today in the 36 hole final of the 45th annual North and South Amateur golf tournament.

After halving the first two holes, Furgol birdied the third and was ahead to stay. He dropped the last two holes of the morning round, but maintained a two hole edge at lunch time with his 35—39—74. Stranahan scored 37—39—76.

After halving the first two holes of the afternoon round, Furgol swept the next three. He was out in 39, three less than Stranahan.

They halved the 30th and Stranahan took the 31st, but the match ended when they halved No. 32.

Quinns Win Overtime Game in North Av. Meet

The Alderman Quinn basketball team defeated St. Mary's C. Y. O. of Joliet in an overtime first round game of the North Av.-Larrabee Y. M. C. A. open basketball tournament last night. Other scores:

FIRST ROUND—Gits Molding, 58; Hawthorne A. C., 31. Lucania Pepi, 60; Y-Mail Service Unit, 34.

SECOND ROUND—St. Philomena C. Y. O., 43; Mount Carmel High, 41.

First round consolation games scheduled Sunday are:

Rex vs. St. Mary's C. Y. O.; Mastodons vs. Green Briar; Y-Mail Service Unit vs. Hawthorne A. C.; Nerion Eagles vs. Freelands A. C.; Continental Can vs. Ravens A. C.

Sports World Pays Tribute to Roosevelt

[Continued from first sports page.]

been called off, and will be played at a later date.

Delay Bowling Meet.

The opening round in the state bowling tournament which was scheduled to open today in Bensinger's recreation, 131 S. Wabash av., have been canceled. The meet will open tomorrow with squads originally assigned spots on that day's slate bowling as scheduled. Those who were to have bowled today will be advised of their new starting times. The action was taken yesterday at a meeting of the Illinois Bowling association.

A city-wide Y. M. C. A. wrestling tournament, scheduled for this afternoon and tonight in the Central Y gymnasium, has been postponed until next Saturday, Arnold W. Peterson, secretary of the Chicago Y mat committee, said last night.

No Golf Clinic

The spring golf clinic which the Chicago Athletic association was to have held in the club gymnasium this afternoon was canceled yesterday out of respect for the late president, M. A. Henkel, C. A. A. manager, said.

An amateur boxing show scheduled for last night at the Madison A. C. also was called off.

The home and home baseball series between Northwestern and Chicago, originally scheduled for yesterday and today, will be played next week, officials of the schools announced. The two teams will meet on Chicago's Greenwood field Monday and in Evanston Wednesday.

The final Chicago sessions of the Willie Hoppe-Welker Cochran transcontinental world championship billiard match at the Bensinger recreation, 131 S. Wabash av., scheduled for today, will be played Sunday afternoon and night instead.

Final rounds in the state Y. M. C. A. handball tournament at the Lawson Y have been postponed from tonight until Monday and Tuesday.

RIVERA DEFEATS JACKIE BOYD IN BOUT AT TOLEDO

Toledo, O., April 13 [Special]—Frank Rivera of Kansas City, runner-up in the Chicago Golden Gloves Tournament of Champions, beat Jackie Boyd of Chicago, his conqueror in THE CHICAGO TRIBUNE event, in the main bout of the annual Old Newsboys association benefit boxing show tonight.

The bout was disappointing to the fans, who had expected Boyd and Rivera would put on another furious battle as they did in their two previous fights. This time, however, both seemed satisfied to put on a boxing exhibition. For four rounds not a hard blow was struck by either one.

In the final round however, Rivera changed his mind and came out battling hard. He easily took the round and the judges decision.

RAY SCORES TKO OVER PIMPINELLI, 27TH TRIUMPH

Baltimore, Md., April 13 (AP)—Elmer [Violent] Ray of Miami, Fla., scored his 27th consecutive ring victory tonight by registering a fifth round technical knockout over Vince Pimpinelli of New York. The bout was scheduled for 10 rounds. Ray weighed 195; Pimpinelli, 191. It was Ray's 25th knockout in his string of 27 triumphs.

In other 10 rounders on the 5th Regiment Armory card, Jimmy McAllister, 124, of Baltimore, gained a decision over Charley Lewis, 124, of Havana, and Jimmy Morris, 147, of Baltimore, beat Johnny Lawer, 153, of Cleveland.

Highwood Boys' Club Boxers Beat Libertyville

The Highwood Boys' club beat the Libertyville Boys' club in a series of interclub amateur boxing matches in the Highwood U. S. O. center last night, seven bouts to six.

Wheaton Beats Harvard in Opening Contest, 10-2

Harvard and Wheaton academy opened the Private School league baseball schedule yesterday at Wheaton.

Minor Leagues

YESTERDAY'S RESULTS.
PACIFIC COAST LEAGUE.
San Diego, 2; Oakland, 0.
Sacramento, 1; Los Angeles, 0.
Seattle, 7; Hollywood, 5.
Portland, 7; San Francisco, 4.

FELLER TO TAKE TURN ON MOUND AT GREAT LAKES

Chief Specialist Bob Feller, one of the American league's outstanding pitchers while with the Cleveland Indians, will be permitted to pitch for the Great Lages naval training center baseball team this season, after all. Feller was placed in charge of the team last month, succeeding Lt. Comdr. Mickey Cochrane, detached for sea duty.

Announcement of the change in plans was made yesterday by Lt. Comdr. Rollie Williams, the center's athletic officer, reversing an earlier decision to limit Feller to coaching duties. The change, however, applies only to Great Lakes and was agreed to because of the shortage of pitchers. In Cochrane's time the club had an abundance of big league material. Under the new navy policy, most of the former Bluejacket stars have been shifted to service in the battle areas.

Feller, who expects to pitch the opening game of the schedule against the Louisville club of the American station on Constitution field, May 16, was elated by the announcement. In addition to putting the strongest possible team on the field, Bob hopes the competition will fit him for the resumption of big league pitching after the war.

The Bluejackets expect to have a fairly strong team, altho there is a marked shortage of capable catchers.

DUNCAN Y STARS REACH FINALS IN STATE HANDBALL

Two Duncan Y. M. C. A. entries advanced to the class A finals in the state Y. M. C. A. handball tournament with semi-final victories last night in the Lawson Y. Semi-finals in class B and finals in both classes, which were to have been played today, have been postponed. Class B finalists will be selected Monday at 7:30 p. m. and championship games will be played at the same time Tuesday.

The two Duncan stars who will battle for the class A crown are Anthony [Lefty] DiOrio and Joe Salerno. DiOrio advanced by whipping Ed Puhr, Englewood, 21-11, 15-21, and 21-18. Salerno defeated Max Pontich, Sears, 10-21, 21-12, and 21-16. Results of class B quarter final matches:

Howard Anderson, Englewood, beat B. Paulsey, Oak Park, 21-3, 21-8. Art Cook, Moline, defeated Dr. William Tamkin, Oak Park, 20-21, 21-13, 21-16. Maurice Cahalan, Lawson, beat George Burm, Oak Park, 18-21, 21-15, 21-9. Howard Manning, Joliet, defeated Joe Kogut, Division St., 21-8, 21-11.

BASKET COACH DETACHED FROM GREAT LAKES

Chief Specialist Forrest Anderson, Great Lakes basketball coach, has been detached from the Naval Training Center. He has been transferred to a coastal base to await transfer to sea.

The 25 year old Anderson from Gary, Ind., guided the Bluejackets to 32 victories in 37 starts. He was voted coach of the year by Chicago basketball writers.

Seven members of the basketball team also have been detached. Luke Majorki has been transferred to Iowa Pre-Flight school at Iowa City.

HOCHSTADTER BOWLING MEET STARTS TODAY

The fifth annual Barney Hochstadter junior individual bowling classic will get under way this morning at the Archer-35th Recreation, 2055 W. 35th st. The first of the 77 32-man squads entered will go to the line at 11:30 o'clock. Following squads will be spaced at three hour intervals, with the last scheduled to go on at 8:30 p. m.

The program will be halted at 3 o'clock this afternoon in respect to the funeral service for the late President and will cease for the duration of the ceremony in the White House. The board of governors of the Bowling Proprietors' Association of Greater Chicago met yesterday and telegraphed all bowling proprietors in this area, members and nonmembers, asking them to follow the same procedure during the funeral in Washington.

Fight Decisions

LAST NIGHT

At Rochester, N. Y.—Johnny Flynn stopped Sgt. Buddy Knox [3]; Dave Mason knocked out Sam Shumway [1].

At Boston—Gus Mell beat Sal Bartolo [10]; Walter Woods knocked out Marion Griffin [2].

At Detroit, Mich.—Phil Terranova beat Maxie Shapiro [10].

At Baltimore, Md.—Elmer Ray stopped Vince Pimpinelli [5].

At Providence, R. I.—Louis Long beat Lorient Bouchard [10].

MACPHAIL PLANS BIG THINGS FOR POSTWAR YANKS

New York, April 13 [Special]—Larry MacPhail, harbinger of better days when he moved into Cincinnati and Brooklyn, has announced plans for expansion of the home site of the already rich New York Yankees organization.

MacPhail, who bought his way into Yankee control with Del Webb and Capt. Topping, has been poring over stadium blueprints, since his release from army obligations. In the two months since he doffed his colonels's uniform MacPhail has completed more plans for stadium addtions and reconstruction than previous owners did in 20 years. These include:

1. Double or triple decking the vast Yankee stadium bleachers, increasing their capacity at least 40 per cent.

To Make Room for More Seats

2. Lowering the field level by excavation to make room for 2,000 additional box seats.

3. Resodding the field at the end of the coming baseball season, then resetting the gridiron. [His engineers have drafted eight possible gridiron layouts.]

4. Miscellaneous changes in the stands including a revolutionary plan for switching the baseball writers' press box from behind home plate to behind first or third base. Such a change would be subject to the writers' approval, but MacPhail believes they would be better able to judge performances from the sidelines.

Lighting Towers on Program

5. Adding seats back of home plate to reduce the distance from the screen to the batter's box from the present 82 feet to 60 feet.

6. Construction of Lighting towers in the stadium for night games. MacPhail pioneered in lights at Cincinnati and Brooklyn.

MacPhail has been assured of complete backing by Webb and Topping in his ambitious plans to give New York a sports arena with a seating capacity of more than 100,000. Webb, a successful contractor, probably will handle the stadium job as soon as he is freed from war contracts.

The Yankee chief has turned deaf ears to murmurs of "white elephant," pointing out that he has had little trouble filling any arena in which he staged promotions. "When I went to the Los Angeles Coliseum last year," he said, "they told me the place had been filled only once—for the Olympic games. Well, I filled it two straight nights with an army-navy show."

All He Needs Is a Good Show

MacPhail continued, "The proper attraction can fill any stadium. In 1941 when I was in Brooklyn and the Cards were coming to town for a night game I turned back 70,000 cash requests for tickets. If I'd had the space I could have sold 250,000 seats. There are only three fields in the country with a capacity of more than 100,000 and there certainly should be one in New York, where we could fill it several times a year," MacPhail added.

[Note—The three arenas referred to are Soldiers' field in Chicago, the Los Angeles Coliseum, and Philadelphia Municipal stadium.]

TODAY'S SELECTIONS

AT MEXICO CITY
[Fast]

1—Scarface, Dance Slipper, Sure Go.
2—Nancy Carroll, My Silver, Miss Belton.
3—Silk, Del-Tor Parth, Occasional.
4—Sweet Argie, Music Hour, Mid Tack.
5—The Nizam, Tursco, Joint Master.
6—Clastic, My Grey Tet, Join Up.
7—TAMERIS, Miss Marfa, Happy Guess.
8—Mary Florence, Savage Sailor, Terminal.
9—Teddy Haste, Western Front, Flare Belle.

AT HAVANA
[Fast]

1—Witchawall, Flighthaway, Earle P.
2—Valdina Jack, No Fair, Uprising.
3—Princess Penn, Chatabit, Birthday Miss.
4—Aevos Count, Abbots Lark, Slatovita.
5—Aevos Lord, Mahdi, Gallant Dick.
6—Sunbright II, Dupliket, Crashing Mary.
7—Clove, Pneumatique, Canoncito.

MEXICO CITY ENTRIES

FIRST RACE—Purse $800, maidens, special weights, 2 year olds, 2½ furlongs:

Fly Out	117	Fleet Brother	117
Bank Club	117	Silk	112
†Dance Slipper	109	Blue Chance	114
Sure Go	117	Okoee	114
Bay Frances	114	Scarface	117

†Entry.

SECOND RACE—Purse $800, maidens, special weights, 2 year olds and up, 4½ furlongs:

Miss Belton	103	Tough Exhibit	100
Live Chance	111	*Betties Julep	100
*My Silver	106	March Showers	105
Half Moss	116	*Nancy Carroll	106

THIRD RACE—Purse $800, claiming, maidens, 3 year olds and up, 5 furlongs:

Rhythmic Rose	110	Silver Gold	105
Valhat	110	*Oanka	100
Occasional	111	Grace Greenock	111
Del-Tor Parth	111	Silk	111
Jessie's Girl	111	Miss Adare	105

FOURTH RACE—Purse $800, claiming, 3 year olds, 6 furlongs:

Gal's Fait	103	Queen Blue	105
Music Hour	107	Miss Mystery	103
Sweet Argie	105	Doc Fowler	108
Silver Girl	108	*Mid Tack	105

FIFTH RACE—Purse $800, claiming, 4 year olds and up, 5 furlongs:

*Georgia Zoe	117	*The Nizam	106
Tormentor	112	*Joint Master	110
*Tursco	107	Travis L	110
Geiesmar	117	*Binding Sun	115

SIXTH RACE—Purse $850, allowances, 4 year olds and upward, 5½ furlongs:

Auntie Mar Mar	109	*Snow Crescent	110
Jo Bonnet	110	Merodach	110
*Corrour	110	Clastic	111
Ragged Rascal	115	Trailer	115
Join Up	111	*Tet	105

SEVENTH RACE—Purse $1,000, allowances, 4 year olds and upward, 1 1/16 miles:

*Code Master	110	Riptide	112
†Big Rover	110	Tamesis	110
Samborombon	117	*Miss Marfa	98
Sweet Mary	103	†Torch Betty	105
Happy Guess	110		

†Entry.

EIGHTH RACE—Purse $800, claiming, 4 year olds and up, 1 mile:

Mary Florence	105	New Wrinkle	117
*Terminal	108	*Maestro Sascha	104
Bar C	117	*Blue Sun	115
Savage Sailor	110	*Keene Jack	117
Yoo-Hoo	109	Caprock Kid	112

†Entry.

NINTH RACE—Purse $800, allowances, 3 year olds, 6 furlongs:

Border Voluble	106	Teddy Haste	117
Fharack	117	Western Front	117
*Lioreda	107	*Chic Barton	112
Mysterura	107	Lilbert Read	117
*Confite	117	Chic Jacket	107
Flare Belle	111	Hysition	117

*Apprentice allowance claimed.

HAVANA ENTRIES

FIRST RACE—Purse $250, claiming, 3 year olds and up, 5½ furlongs:

Flighthaway	102	Circlego	101
*Earle P	102	Witchawall	109
Star Soldier	107	Miss Polar	95
*Mr. Buddy	107		

SECOND RACE—Purse $250, claiming, 4 year olds and up, 5½ furlongs:

Sangelle	109	Valdina Jack	114
Victorious	102	Titanical	109
*Shazzy Ann	104	Jimmy H	114
*Paiico	107	*Ouray	109
Uprising	109	*Laura	109
No Fair	109	Pattie Donna	109
*Chilly Mack	109		

THIRD RACE—Purse $300, claiming, 4 year olds and up, 6 furlongs:

Chatabit	106	Portsmouth	107
Old Rose	102	Princess Penn	104
*Tell Me	104	Birthday Miss	106
My Gracious	107		

FOURTH RACE—Purse $300, claiming, 4 year olds and up, 5½ furlongs:

Aevos Count	107	*Abbott's Lark	104
Rollingheels	107	Threems	108
Higher Bracket	112	Young Playtime	113
Slatovita	104	Stadium	105
*Eneas F	102	*Hard Chase	102
*Buffoon	110	*Vinal Haven	105

FIFTH RACE—Purse $400, claiming, 4 year olds and up, 5½ furlongs:

Miss Beeville	107	*Elizabeth K	106
Linden Star	112	Gallant Dick	112
*Green Cherry	100	Mahdi	110
*Aevos Lord	100		

SIXTH RACE—Purse $300, claiming, 4 year olds and up, 5½ furlongs:

*Happy Sis	104	Cabo Primero	107
Sunbright II	109	Pin Money	110
Dupliket	114	Darling	104
Rough Going	110	Mad Venture	105
Crashing Marry	109	Fantastica	114
*Ida Tarp	105	Aevos King	105

SEVENTH RACE—Purse $400, claiming, 4 year olds and up, 1 1-16 miles:

Pneumatique	103	Canoncito	109
Gilded Hero	107	Lady Gong	98
Clove	105	Stellita	103

*Apprentice allowance claimed.

NEW YORK BONDS

Friday, April 13, 1945

Sales today, par value, $8,960,000; year ago, $8,237,200; sales 1945 to date, $818,717,000; sales 1944 to date, $1,042,911,300.

Following is a selected list of issues traded:

DOMESTIC BONDS

	Close	Net chge.
Alleg & W 4 98..	97½	— 1½
Am T & T 3 56..	122¼	....
Am Tobacco 3 69..	103⅞	....
Ann Arb 4 95....	100¼	+ ⅛
Arm & Co 3½ 64..	106⅛	— ⅛
A T S F 4 95....	132	....
Do adj 4 95 at...	122	+ ½
A C L 1 4 52....	107½	— ½
Do 4½ 64.....	106½	— ⅛
B & O 1 m 48..	103¾	— ⅛
Do 95 A.....	83	+ 1⅛
Do 95 C.....	88½	— 1
Do 2000 D.....	82¼	+ 1
Do 96 F.....	82¼	+ ¼
Do cv 60.....	70⅝	— ⅛
Do 4 48.....	103	— ⅛
B&OPLE&WV4 51	97⅞	— ⅛
B & O S W 50...	93¾	+ ⅛
B & O T C 4 59.	100⅝	....
Bost Me 4½ 70.	77	— ⅝
Do 4 60.....	102	....
Buf R & P 57 st.	77¼	— 1
B C Rap 5 34..	36½	....
Cen G 5 59 C...	15⅝	+ ⅛
Ill Lt 3½ 66...	109¼	+ 1¼
Cen N E 4 61....	98½	— 1⅛
CenNY Pow 3 74.	105¾	....
Cen Pac 5 60...	103	— ⅛
Do 1 4 49.....	108¼	— ⅛
C R R N J 5 87.	42	+ ⅛
Do 5 87 r.....	40⅜	....
Do 4 87.....	38¼	+ ⅛
Chi & A 3 49....	42¼	+ 1
C B & Q 4½ 77..	115¾	....
Do g 4 58.....	112⅜	....
C & E I inc 97..	67¾	+ ⅛
C G W 4½ 2038.	70½	— ⅛
Do 4 88.....	98	— ⅛
C M S P P 5 75.	90	....
Do 5 2000 A....	21¼	— ⅛
C M S P 4½ 89 F.	118⅜	— ⅛
Do 4½ 89 C....	116½	— 1⅛
Do 4½ 89 E....	116½	— ⅛
Do g 4 89.....	112⅜	— 1⅛
C & N W 4½ 90..	88⅝	— 1
Do 4 89.....	104⅞	....
C R I P 4½ 52 A	61⅛	+ ⅛
Do 4½ 60.....	15¼	— ⅛
Do 4 88.....	88⅛	+ ⅛
Do 4 88.....	87	....
Do r 4 34.....	55⅜	+ ⅛
CTHSE 1 5 60 ct.	92	+ 1
Ch & W I 5 52..	110¼	....
Choc O & G 5 52	87	— 1⅛
CinUnT 2¾ 74...	103½	— ⅛
C C C S L 4½ 77	92⅜	....
CCC&LCWM 4 91	86½	— ⅛
Cl U T 3 73.....	107	+ ⅛
Do 4½ 77.....	106¾	+ ⅛
Col G 5 61.....	105	— ⅛
Com Ed 3½ 58...	121	+ 1¼
Con Oil 3½ 51..	104¾	....
Cuba N 5½ 42 r.	49	....
DeLack&W inc 93	59	— 1
D&RG 4 36.....	62¾	— ⅜
D R G W 5 55 a.	9½	— ⅛
D & M 1 4 95..	54	— 1
Det Ed 3½ 65...	109	— ⅛
Duq Lt 3½ 65..	107⅝	....
Erie 4½ 2015....	96¼	— ⅛
Gen Real&Ut 4 69	68¾	+ ⅛
Gt Nor 5½ 52...	122¼	+ ⅛
Hud C 5 62 A..	81¼	+ ⅛
H & M r 5 87...	75½	+ 1⅛
Do inc 5 57...	36	— ⅛
I C 4 53.....	93	— ⅛
Do r 4 55.....	93½	— ⅛
Do 4¾ 66.....	85½	....
I C C S L 5 63 A	91¼	— 1½
Do 4½ 63.....	85½	....
Int G N 6 52....	31¼	+ ⅛
Do 1 6 52.....	73½	+ ⅛
Do 5 56 B.....	69	....
Int H E 6 44....	79¾	+ ⅛
Int T&T 4 52.....	10½	+ ⅛
Do 5 55.....	103¾	....
Jam F & C 4 59.	94¾	— 1⅛
K C Ft S 4 36..	89	....
K C Sou 5 50....	104¼	— ⅛
Do 3 50.....	99¾	....
Ky Ind T 4½ 61.	75	+ 2½
Leh VHT 5 54....	83	— ⅛
Leh V 5 2003 st	64½	— ⅛
Do 5 2003 st reg	61¾	....
Do 4½ 2003....	58⅜	— ⅛
Do 4 2003.....	57	+ ⅛
Leh V T 5 51....	89¾	— ⅛
Lou & A 5 69....	104	— ⅛
Met Ed 2¾ 74...	106	....
M W S E 4 38....	23¼	....
Mich C G 3½ 69.	110⅛	— ⅛
M-K-T 5 62 A...	92	....
Do adj 5 67.....	81½	— ⅛
Do 4½ 78.....	85¾	— 1⅛
Do 1 4 90.....	87¼	— ⅛
Mo P 5½ 49.....	18	+ ⅛
Do 5 77 F.....	80¾	— ⅛
Do 5 80 H.....	80⅜	— ⅛
Do 5 81 I.....	80½	— ⅛
Do g 4 75.....	36	+ ⅛
Mor&E 5 55.....	77⅛	— ⅛
Do 4½ 55.....	72	+ ⅛
Do 3½ 2000....	70	+ ⅛
NET&T 4½ 61..	125¾	— ⅛
NOTM 5½ 54....	99¼	— ⅛
NYC r 5 2013...	94⅜	+ ⅛
Do 4½ 2013 A	86¼	— ⅛
Do cn 4 98....	89	— ⅛
NYCHR 3½ 97...	107	— ⅛
NYCMC 3½ 98..	92	....
NYChSL 4½ 78..	103	— ⅛
Do 3½ 75.....	106⅛	+ ⅛
NYDock 4 51....	104¾	+ ⅛
NYNHH 4½ 48....	66¼	— ⅛
Do 4½ 67.....	63	— ⅛
Do 4 55.....	59⅜	— ⅛
Do 4 56.....	60¼	+ ⅛
Do 4 57.....	58	....
Do 3½ 54.....	59	— ⅛
Do 3½ 56.....	59	— ⅛
NYOW r 4 92....	19½	+ ⅛
NYSW 4½ 37....	28½	— ⅛
Do r 5 37.....	63¾	— ⅛
NYWB 4½ 46....	26¼	+ ⅛
NorP 6 2047....	106⅝	— ⅛
Do 5 2047 C....	101⅜	+ ⅛
Do 4½ 2047....	95⅝	+ ⅛
Do 4 97.....	115⅞	— ⅛
Do 3 2047.....	79½	+ ⅛
O&LCh 4 48.....	22	....
OWRRN 3 60.....	105¾	— ⅛
PG&E 3 71.....	107	+ ¾
PenRR g 4½ 65.	123¾	....
Do g 4¼ 81....	124⅝	— ½
Peo&E 4 60.....	89	....
PhelpD 3½ 52...	105⅝	— ⅛
PhilEl 2¾ 67....	103⅝	— ⅛
PhRCI 6 64.....	143	+ 2
PhilPet 2¾ 64..	103⅝	....
PWVa 4½ 58 A..	92	— 1
Do 4½ 59 B....	92½	— ⅛
Do 4½ 60 C....	92½	— ⅛
Rdg 4½ 97 A....	105⅝	....
Rdg J C 4 51....	107¼	+ ⅛
Rem R 3½ 56....	107	+ ⅛
Reming&Sar GM 78.	107¼	....
RIA&L 4½ 34....	89⅜	+ ⅛
StLSF 5 50 B....	89	+ ⅛
Do 4½ 78.....	43¾	+ ⅛
Do 4 50 A.....	84¼	+ ⅛
St L S W 5 53...	74½	+ ⅛
Do rf 5 90.....	82½	— ⅛
StPKCSL 4½ 41..	46¼	+ ⅜
Sea A L c 5 45..	62¼	— ⅛
Do 4 45 ct.....	46	....
Do 4 59 rm ct	45	— ⅛
Shell U 2½ 54...	102¼	— ⅛
Simmons 4 52....	103¾	....
So Pac 4½ 68....	98¼	....
Do 4½ 81.....	98	+ ¼
Do 4½ 69.....	96	— ⅛
Do rf 4 55.....	106½	....
Do 4½ Or 77...	101½	....
Sou Ry 6½ 56....	116¼	+ ⅛
Do g 4 56.....

TAX PROPOSALS TERMED START, BUT NOT BASIC

Excess Profits Levy Would Be Ended

BY THOMAS FURLONG

Most important from a business standpoint of the "quickie" tax relief proposals on which agreement is reported by treasury and congressional tax experts is that fixing a definite date for ending the excess profits tax.

This is one of several recommendations which the Associated Press reported Thursday will be submitted to congress. The other proposals would speed excess profits tax refunds owing to corporations and permit corporations to anticipate credits on future losses. The latter measures are technical changes which would, if accepted by congress, permit the treasury to pay tax refunds on a tentative basis subject to later audit. Another proposal is to lift the excess profits tax exemption from $10,000 to $25,000.

Could Formulate Plans

Fixing a specific date for abolishing the war time excess profits tax would enable corporations to formulate their reconversion plans with greater freedom, said tax students. Uncertainty has resulted from recent statements from Washington sources that repeal of the excess profits tax might be delayed considerably after the war's end.

The excess profits tax imposes a levy of 95 per cent on profits that are in excess of "normal." Normal is defined for tax purposes as 8 per cent of invested capital [up to 5 million dollars] or average taxable income for the period 1936-'39 inclusive. The exemption on invested capital in excess of 5 million ranges down to 5 per cent. Under the present law 10 per cent of excess profits paid to the government are refundable after the war.

These refunds, to be made over a period of years under the present law, would be paid partly in a lump sum under the new proposals and the remainder could be claimed as credits against current taxes.

How Proposals Would Help

A specific date for repeal of the excess profits tax, probably soon after the end of the Japanese war, would remove some uncertainty for corporations making plans for getting back into civilian production. The related proposals dealing with refunds would make available immediately upon reconversion cash needed to finance the shift.

Many corporations engaged in war work are strapped for cash and operating from month to month on the income received on their war contracts without adequate working capital reserves. This is particularly true of small and medium sized corporations whose operations have expanded greatly under war conditions. The increase in the excess profits tax exemption to $25,000 would help some small companies.

None of the recommendations to which the tax experts are said to have agreed calls for basic alteration in the existing federal tax structure which, tax experts agree, must be completely overhauled if private economic activity is to be fostered.

Limited to Quick Relief

The congressional and treasury experts apparently were more concerned with immediate relief measures that could be put into effect without delay while other more far reaching proposals are given consideration.

The recommendations do recognize that corporations in many cases will have serious difficulty in financing the shift from war to civilian production. As far as they go they are considered by tax men to be helpful but no substitute for the genuine tax reform essential if the goal of high employment in private industry is to be attained after the war.

Abolishment of the excess profits tax would not change the basic 40 per cent tax rate on earnings of a sizable corporation [$50,000 or more annual income] which is nearly double the 21 per cent rate in effect prior to 1941. Before 1938 the highest corporation rate was 16½ per cent.

Nor do the proposals touch present death taxes that have a destructive effect on independently owned business.

Marquette National Gets Organization Charter

The controler of the currency yesterday issued a charter authorizing organization of the Marquette National bank, 6314-20 S. Western av. It will open early in May with capitalization of $265,000. James H. Corey, former trust officer of the Chicago City Bank and Trust company, will be president and a director. Other directors are John F. McCarthy, south side realtor, chairman; Adam J. Riffel, George E. Stracham, and Daniel J. McCarthy.

State and Municipal Bond Offers to Drop Next Week

New York, April 13 (AP)—State and municipal bonds scheduled for sale next week total $10,908,700, compared with $28,499,000 this week and weekly average this year of $23,565,169, the Daily Bond Buyer said today.

U. S. TREASURY STATEMENT

[000 omitted]

	April 11, '45.	April 11, '44.
TOTAL DEBT	$235,235,968	$186,936,566
INCR. IN DAY	3,891	.....
Receipts	75,160	172,451
Expenditures	197,809	458,826
Net balance	13,641,004	14,504,947
Working bal inc.	12,878,077	13,742,143
Cust rec for mo.	10,568	15,578
Receipts fisc year	35,668,940	32,812,812
Expen fiscal year	76,438,907	71,950,185
Excess of expend.	40,769,966	39,137,372
Gold assets	20,416,514	21,539,495

Return on Corporations' Net Worth

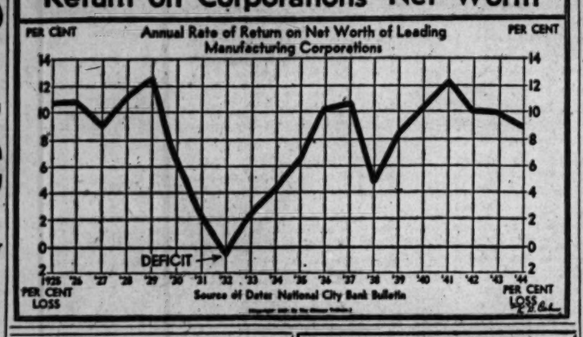
PER CENT
Annual Rate of Return on Net Worth of Leading Manufacturing Corporations
PER CENT
DEFICIT
PER CENT LOSS
Source of Data: National City Bank Bulletin

Net Earnings of Appliance Firm Higher

Post-war business prospects of Electric Household Utilities corporation "continue very favorable," Edward N. Hurley, chairman, yesterday told stockholders. In his annual statement he reported that net earnings were higher in 1944 than in 1943, but that provisions for federal taxes almost doubled.

Return of the Chicago manufacturer to production of electric washing machines and other household utilities will be rapid, said Hurley.

No Reconversion Problem

"Because we have supplied so much of the army and navy washing machine requirements, our assembly lines are intact, and we have virtually no reconversion problems," he reported.

Hurley said a new domestic electric dishwashing machine has been developed, as well as new automatic clothes washers and ironers.

Net earnings in 1944 rose to $668,300, or $1.73 a share, from $452,149, or $1.17 a share, in 1943. Tax provisions mounted to $1,718,010 from $876,384. No renegotiation refund was required on 1942 or 1943 business, and none is expected for 1944, he said.

Hupp Earnings Rise

Hupp Motor Car corporation reported net earnings in 1944 were $627,712, or 31 cents a share, after providing $100,000 for contingencies, compared with adjusted 1943 profit of $379,454, or 23 cents a share on a smaller number of shares outstanding. No contingency provisions were made in 1943. Profit last year included results of Globe Stamping division operations from July 1, date of acquisition.

Net sales totaled $9,702,992, compared with $5,406,390. Federal tax provisions were $486,000, against $210,768. "No renegotiation refund was required in 1943, and none is expected for 1944, the report said.

FBI AGENTS SENT TO COAL FIELDS IN STRIKE WAVE

Pittsburgh, Pa., 12 [Special]—Agents of the Federal Bureau of Investigation today were assigned to the coal fields in an effort to determine if any persons are deliberately interfering with mine operations as a result of a sudden increase in strikes at federally operated mines in western Pennsylvania.

Despite threatened federal government penalties, 39 pits were closed, compared with 26 yesterday, and the number of miners idle rose to 20,000. This change came after the number of mines closed by strikes had fallen to the lowest point since the wildcat walkouts began April 3. Production loss today was estimated at 107,000 tons, compared with about 50,000 yesterday.

In Washington, D. C., Solid Fuels Administrator Ickes threatened to invoke penalties under the Smith-Connally act against strikers, and added that one district mine had been referred to the department of justice.

PUT 70 MILLION 'UPSET' PRICE ON SEABOARD LINE

Baltimore, Md., April 13 [Special]—An "upset," or minimum, price of 70 million dollars was set today for property of the Seaboard Air Line railway, which will be sold at a foreclosure sale May 31 at Portsmouth, Va.

The price was set in connection with reorganization proceedings involving the railway by Judges W. Alvin Chesnut and Alexander Ackerman, sitting as a federal District court. Because the entire property is to be sold, subject to certain equipment trust liens and underlying mortgages with a principal face value of 18 million dollars the precise "upset" price will be 52 million.

Net income from operations by receivers pending the final settlement and transfer of the propefty to the purchaser shall be assets of the receivership and shall not belong to the purchaser, they said.

PROBE OF NEWSPRINT COMPLIANCE ORDERED BY HOUSE COMMITTEE

Washington, D. C., April 13 (AP)—An investigation to determine which newspapers and industries, if any, are failing to comply with newsprint allocations will be started April 21 by the house newsprint committee, Chairman Boren [D., Okla.] said today. Hearing also will be held Monday on the possibility of increasing the paper and pulp supply from Canada and Europe immediately after V-E day, he said.

Discussing the compliance hearings Boren said: "The committee helped formulate the policy for newsprint use and it is being done on the basis of a voluntary agreement. We want to know who has not complied and why and what the war production board is doing about it."

Boren said his committee expected any one who had used more paper than was allotted to "pay it back." "If any one is failing to cooperate in this voluntary program, we want action instituted to correct it," he said.

In Monday's hearing on increasing paper supplies after the European war, Boren said that the WPB, the state and war departments, and the federal economic administration will be asked to send representatives to sit in a round table discussion with the committee.

"We want a more practical approach than just hearing witnesses," he said. "We want to know whether we can curtail, where we can get additional supplies, decide how to do it, then take action immediately. It is an 'action now' move to increase supplies."

SEC WILL HEAR ILLINOIS POWER CASE APRIL 25

Philadelphia, Pa., April 13 (AP)—The securities and exchange commission today set April 25 for a hearing on an Illinois Power company petition for an investigation of election by its parent companies of three directors for Illinois Power at its annual meeting.

North American company, North American Light and Power company, and Illinois Traction company, owners of preferred and common stock constituting 26.75 per cent of voting strength in Illinois Power were charged with proposing to elect N. P. Zech, Robert N. Golding, and Robert D. Gordon as directors. Illinois Power alleged that Zech and Golding were affiliated with Middle West corporation, parent of Central Illinois Public Service company.

Central Illinois owns utility properties "contiguous to the properties of Illinois Power," leading to Illinois Power's contention that interests and policies of Middle West and Central Illinois were in conflict with its own. North American Light and Illinois Traction replied the SEC was without jurisdiction and termed the charges "frivolous and without substance."

RETAIL VOLUME DIPS, BUT HOLDS ABOVE YEAR AGO

New York, April 13 (AP)—Retail sales dipped last week because of growing scarcity of many types of merchandise and selectivity of shoppers, but remained 2 to 6 per cent higher than a year ago, Dun & Bradstreet reported today. Women's wear was least affected by the lull in consumer buying. Demand for cotton summer dresses was described as "tremendous" and bathing and play clothes, particularly in the south, were popular. Men's wear sales increased despite limited supplies of summer suits and furnishings.

Miller & Hart Board Votes 50c on Prior Preferred

Directors of Miller & Hart, Inc., Chicago meat processor, yesterday declared a dividend of 50 cents on prior preferred stock. It will be paid June 12.

INVESTORS' GUIDE

Saturday, April 14, 1945

[Copyright: 1945: By The Chicago Tribune]

PUTS AND CALLS

Please explain the operation of puts and calls in the stock market. —S. E.

Puts and calls are option agreements in which the maker or indorser of the contract gives the holder the right to demand at any time within a specified period the completion of a purchase or sale. For this privilege the buyer pays a premium to the put and call dealer.

By buying a put, a trader or investor acquires the privilege of selling a specified number of shares of a particular stock at a fixed price. Conversely, a call entitles the holder to buy a specified number of shares of the stock concerned at a set price. A put limits the risk of loss on a stock held, or even removes such risk for the time being—except for the cost of the put—if the price is set "at the market," that is, the quotation at the time the option is purchased. It also may enable the option holder to profit from a drop in the market price during the period covered. A call sometimes permits the buyer to profit from a rise in the stock with a smaller investment than if he purchased the stock outright.

Market movements, however, may be such that it is of no advantage to exercise the options. In that event they expire unexercised, and the only benefit to the buyer is a form of insurance against market declines or advances.

Puts and calls usually run 30 to 90 days. The price fixed for the stock is sometimes at the market, but often is set one to several points below or above the current quotation. At the market options are the more expensive, and the price varies. A standard price for puts and calls with stock prices fixed below or above the market is $137.50 for 100 shares.

Members of the New York Stock exchange are forbidden to trade in such options on the exchange floor, but are permitted to guarantee them by indorsement.

Big Financing Program Filed by Tenn. Gas

Tennessee Gas and Transmission company yesterday disclosed a 57½ million dollar refinancing program by registering with the securities and exchange commission for public offering 35 million dollars of first mortgage 3 per cent pipe line bonds and 7½ million of 5 per cent preferred stock. A bank loan of 15 million dollars is contemplated.

Tennessee Gas is controled by Chicago corporation of which Richard Wagner is president. Wagner said proceeds of the financing, said to be the largest public financing by a natural gas pipe line company, would be used to retire indebtedness, accounts payable, and certain contractor claims now under audit.

RFC Loan to Be Paid

Indebtedness includes a Reconstruction Finance corporation loan of 44 million dollars to aid in the financing of a 1,265 mile pipe line from Texas to the Appalachian industrial district.

Details of the refinancing of the indebtedness are expected to be disclosed in an amendment to the registration statement within 10 days. The bank loan of 15 million dollars will be for 7½ years at 2 per cent. Banks that would participate in the loan are Continental Illinois National, First National of Chicago, Harris Trust and Savings, and Chase National. Underwriters of the public offering will be Dillon, Read & Co., Glore, Forgan & Co., and White, Weld & Co.

Tennessee Gas has been asked by the war production board to increase its gas transmission capacity 30 per cent. To meet this request, two pipe line projects are being built and will be in operation this winter.

Common Stock Registered

Webster-Chicago corporation, peace time producer of record changers and electrical and electronic equipment, registered with the SEC 106,400 shares of $1 par common stock to be offered at $6.75. This will be the first public offering of the company's stock.

Nine officials will offer 61,400 shares and the company the 45,000 remaining. Proceeds will be used to increase working capital. Brailsford & Co., and Shillinglaw, Bolger & Co., underwriters, will receive a commission of $1 a share.

Mobile Gas Service corporation registered 100,000 shares of no par common stock to be sold by Consolidated Electric and Gas company under competitive bidding.

Preferred Issue Filed

A registration statement was filed with the SEC by Fairchild Engine and Airplane corporation for 90,000 shares of $2.50 cumulative preferred stock of no par value. The issue will be underwritten by Smith, Barney & Co.

Proceeds may be used for any of the following purposes: Temporary reduction of bank loans, continuance of research, reentry into commercial markets, purchase of government owned plants, and development of Fairchild products as well as those of Al-Fin and Stratos corporations, subsidiaries.

A special stockholders' meeting of Dictaphone corporation will be held April 25 to act on a proposal to authorize a new issue of 16,000 shares of cumulative 4 per cent preferred stock of $100 par. The stock would be exchanged for 8 per cent cumulative preferred of $100 par on the basis of 1.2 shares of new stock for each of the old.

MORALE BROKEN BY SUSPENSION, ROLLINS PLEADS

Philadelphia, Pa., April 13 (AP)—Charles F. Hazelwood, vice president of E. H. Rollins & Sons, New York, told the securities and exchange commission today that his company's suspension from the National Association of Securities Dealers has had a demoralizing effect on its entire staff, particularly the sales force.

The company was suspended for 60 days beginning March 9 for improper handling of special fund accounts for the board of missions of the Methodist Church, South.

In petitioning to terminate the suspension, Hazelwood said it cost the firm $135,000 "in gross profits on new issue business alone" during the first 30 days of its effectiveness.

MARKET AVERAGES

[Friday, April 13, 1945]

NEW YORK STOCKS

TRIBUNE AVERAGES

	25 indust.	25 rails	50 stks.
High	187.09	40.51	113.80
Low	185.09	39.68	112.38
Close	186.88	40.35	113.61
Net change	+1.44	+0.30	+0.87

ASSOCIATED PRESS AVERAGES

	30 ind.	15 rails	15 util.	60 stks.
Net change	+0.6	+0.3	+0.9	+0.6
Friday	83.5	38.1	42.2	62.4
1945 high	84.5	38.1	43.2	62.6
1945 low	78.6	32.9	39.2	57.8

Trading figures on Friday: Advances, 458; declines, 235; unchanged, 238. Total issues traded, 931. New 1945 highs, 57; lows, 6.

DOW-JONES AVERAGES

	30 ind.	20 rails	15 util.	65 stks.
Opening	157.95	52.40	28.39	58.68
High	159.95	53.39	29.33	59.65
Low	157.73	52.36	28.35	58.61
Close	159.75	53.19	29.25	59.53
Net change	+1.27	+0.45	+1.01	+0.66

Transactions in stocks used in Dow-Jones averages: Industrials, 1,105,700; railroads, 99,090; utilities, 441,737. Total, 646,517.

NEW YORK BONDS

[Compiled by the Associated Press]

	20 rails	10 ind.	10 util.	10 for.
Net change	....	.....	+0.1	+0.1
Friday	100.0	104.9	107.5	71.7
1945 high	100.0	105.5	107.6	71.9
1945 low	96.2	104.6	106.9	68.1

Ten low yield bonds—Friday, 117.3; 1945 high, 117.5; 1945 low, 116.3.

LONDON STOCKS

[London Financial Times]

	Close	Net chg.
Industrials	143.7	—0.2
Railroads	66.7	—0.1

NEW YORK WEEKLY STOCKS

DOW-JONES CLOSING AVERAGES

	High	Low	Close	Net chge.
Industrials	159.75	156.10	159.75	+3.42
Railroads	53.19	51.19	53.19	+1.84
Utilities	29.25	27.85	29.25	+1.33
65 stocks	59.53	57.77	59.53	+1.64

CHICAGO BANK STOCKS

	—Yesterday— Bid	Asked	—April 12— Bid	Asked
American National	265	275	265	275
Chicago Title	229	234	229	234
City National	195	200	195	200
Continental Illinois	102½	105	102½	105
First National	279	284	279	285
Harris Trust	392	402	388	398
Industrial National	42½	44½	42½	44½
La Salle National	148	....	145	152
Mdse. National	355	375	355	375
Northern Trust	715	730	715	730

U.S. LICENSES BUSINESS WITH FREED FRANCE

Trade Rules Will Be Announced Soon

[Chicago Tribune Press Service]

Washington, D. C., April 13—A general license freeing trade and commercial transactions between France and her colonies and the United States, except for funds frozen prior to the liberation of France, was issued today by the treasury department. The license, designated as No. 90 and first of its kind with respect to any liberated foreign country, is a major step toward the revocation of all monetary freezing restrictions, treasury officials said.

Trade between the United States and France may be carried on thru normal banking and commercial channels without obtaining specific foreign funds control licenses. The license provides, however, that payment for goods exported from France may be made only by depositing the dollar amount in an American banking institution to the credit of the consignor or a bank in France, or by the purchase of francs from a licensed exchange dealer.

May Use Dollar Accounts

Dollars accruing in French accounts in American banks from French exports may in turn be used to finance payments in the United States or to effect remittances from France to the United States. Balances which have accrued since last Nov. 4—the date of France's liberation and the removal of the country from the status of enemy territory—from remittances to France likewise may be used freely for these purposes.

Treasury officials emphasized that French assets frozen in the United States in June, 1940, when the Germans occupied France, continue blocked and that only the monetary balances specified in the new license may be used for trade transactions and other current payments. Withdrawals from these frozen pre-liberation balances, estimated at 1 billion 400 million dollars, may be made only by special license. Since last November, the French government has had free access to its funds blocked in 1940.

Will Fix Trade Conditions

The treasury spokesman said that as soon as possible, machinery will be established to free all blocked French funds. As rapidly as conditions permit, the treasury also will relax restrictions on trade between the United States and other liberated countries, they said.

The treasury said it expects other government agencies, such as the state department and the foreign economic administration, to announce shortly the trade and commercial conditions between France and the United States which will be permitted under the new treasury license. The French government also is expected to issue the necessary regulations soon.

Officials said it is not possible to estimate the volume of trade and commercial transactions which will result from the license, because actual volume will depend upon the amount of shipping and goods available.

WPB WITHDRAWS HAMMOND BRASS PLANT PROGRAM

John Nuveen Jr., WPB regional director, yesterday said plans to establish a plant for production of brass rods for ammunition manufacture at Hammond have been withdrawn.

Nuveen said authority was withdrawn by Washington officials on recommendation of the production urgency committee, which said the establishment would cause a drain on man power in an already critical area and that a reëxamination of ammunition needs, particularly in the light of the favorable progress of the European war, indicates requirements can be met by full operation of present facilities.

The plant was to have been operated by the Phelps-Dodge Copper Products company.

WHAT THEY EARNED

Quarter Ended March 31—Net Income

	1945	1944
Mathieson Alkali	$ 307,165	$ 289,629
Per share	.32	.30
Underwood Corp	450,203	462,534
Per share	.61	.63

Year Ended Dec. 31

	1944	1943
Deisel-Wem-Gilbert	476,591	482,693
Per share	2.50	2.53
Elec Hsehold Utili	668,300	452,149
Per share	1.73	1.17
Lipton Thos J	228,069	304,204
Per cl A share	.75	1.13
McColl-Frontenac O.	1,087,868	†1,084,602
Per share	.70	.69
Penn Electric Sw	193,630	†219,066
Per share	1.34	1.59
Plough	443,211	424,326
Per share	1.48	1.41
South Natural Gas	2,602,782	2,598,718
Per share	1.84	1.84
Unexcelled Mfg	121,046	268,217
Per share	.71	1.58
Winnipeg Electric	991,919	901,952

†Revised.

DIVIDENDS DECLARED

Stock, rate, period—	Payable,	Stock of record.
Am Cent Mfg, 20c	May 1	Apr 20
Aviation Corp, 10c	May 15	May 5
Benson & Hedges p, 50c q	May 1	Apr 20
Cal Electric Pow, 15c q	Jun 1	May 15
Camden Fire Ins Assn, 50c sa	May 1	Apr 16
Detroit Intl Bridge, 50c	May 31	Apr 23
Fire Assn Phil, $1 sa	May 15	Apr 16
Halle Brothers, 50c	Apr 30	Apr 26
†Hallicrafters, 10c q	May 15	May 1
Idaho Power, 40c	May 21	Apr 25
Miller & Hart pr p, 50c	Jun 12	Jun 2
Pitt Coke & Chem p, $1.25 q	Jun 1	May 18
Reynolds R J Tobacco, 35c q	May 15	Apr 25
Do cl B, 35c q	May 15	Apr 25

q—Quarterly. sa—Semi-annual. †Initial.
p—Preferred. pr p—Prior preferred.

AVAILABLE CAPACITY

Cylindrical grinding, centerless grinding, milling, turret lathe, and screw machine capacity. Well known manufacturer of precision products offers above equipment for immediate production of light, medium, or large work.

ADDRESS A B 447, TRIBUNE

Grains Close Mostly Lower; Rye Up Limit Before Reacting

Prices of grain yesterday closed mostly lower than Thursday after erratic trading which reflected unsettlement caused by the death of President Roosevelt. Prices declined at the start, but soon advanced with July wheat and all deliveries of rye at one time selling at seasonal highs. Later prices declined again.

July rye sold at $1.28¾ a bushel early and advanced to $1.34¾, or 5 cents above the previous close. It was the fourth time in two weeks rye advanced the permissible limit. May rye sold at $1.36, its highest price in 17 years.

Rye Close Is Mixed

Heavy selling developed on the bulge and prices reacted as rapidly as they had advanced. Wheat closed ¼ to 1 cent lower, rye was ⅝ lower to ¾ higher, the former on May, corn lost ½ to 1 cent, oats declined ¼ to ⅝, and barley gained ⅛ to 1¼ cents.

Part of the heavy selling of wheat and rye on the upturn was attributed to the fact rye has gained about 20 cents and wheat 10 cents in the last two weeks.

Brokers said much of the early bulge in rye was due to short covering which found offerings light on the way up.

Mills were credited with heavy buying of wheat futures early, regarded as reflecting sales of flour to the government. It was indicated the government wished to obtain more than 25 per cent of production leaving the remainder for civilian needs.

Discuss Permit System

In the meantime office of defense transportation officials met with representatives of the Kansas City grain trade, following a similar conference in Minneapolis Wednesday, to discuss the possible need to institute the permit system to expedite the movement of government wheat and flour. Minneapolis grain men predicted the permit system would go into effect in the northwest on April 18.

May and July corn sold within a small fraction of a cent of the seasonal high price in the early trading. Cash interests sold on the advance.

Markets Close Today, Banks Will Be Open

Securities and commodities markets thruout the country will be closed today because of the death of President Roosevelt. Stock markets in Canada are automatically closed during the current war loan drive and dominion grain markets also will be closed today. All markets will reopen on Monday.

Some markets were closed yesterday, including the New York cotton, wool, and cocoa exchanges, and the New Orleans cotton market. Altho the Chicago Live Stock exchange will be closed today, all the shipments in transit will be received and carried over for sale on Monday's market.

Chicago banks, as others thruout the country, will be open today. Chicago banks close at noon on Saturdays. Gov. Green in a proclamation asked that nonessential businesses close between noon and 5 p. m.

The National Association of Securities Dealers said offices of its 2,300 members will be closed. Most of the N. A. S. D. members are dealers in over the counter securities.

People and Events

Griffin Wheel company will give a dinner tonight in the Continental hotel for Edward W. McDonald who has been with the company 50 years, rising from office boy to manager of sales engineering.

The Chicago Association of Commerce has been awarded first prize in Illinois in the 1944 national clean-up and paint-up campaign, said Leverett S. Lyon, chief executive officer of the association. The award was based on the educational program conducted thruout the year in the city schools under the sponsorship of the association.

Thomas C. Sperry, Toledo, secretary and treasurer of Lamson Brothers, and E. C. Stephenson, office manager of J. L. Hudson company, Detroit, will address the Chicago Retail Controlers' association Tuesday night in the Electric club.

The Veteran Employes club has been formed at Kellogg Switchboard and Supply company for employes with 15 or more years of service. John Geiger, associated with the company for 41 years, was elected president.

Walker-Jimieson, Inc., announced it had been appointed exclusive Chicago distributor of the Sonora radios.

STOCK MARKET CLIMBS AFTER OPENING LOWER

Demand in Utilities Leads Upturn

New York, April 13 (AP)—Higher prices prevailed for stocks and bonds on today's market despite the shock of the President's death. Dealings started after two minutes of silent prayer on the floor of the exchange and the reading of a resolution extolling the late chief executive.

Leaders dipped at a fast opening, but demand for utilities soon changed the trend and gains at the high time ran to 2 points or more. Slowdowns developed later during which top marks were reduced. Quotations again stiffened in some cases at the close. Transfers of 1,800,000 shares, compared with 1,060,000 yesterday, were largest since March 9.

Stock Average Advances

The Associated Press 60 stock average was up 0.6 at 62.4 and on the week was ahead 1.7. The utility average rose 0.9 to 42.2, a new high since Aug. 23, 1937.

Touching peaks for 1945 were North American, Consolidated Edison, American Water Works, Electric Power and Light, Santa Fe, and Distillers corporation. Also advancing were Public Service of New Jersey, Columbia Gas, Commonwealth and Southern which sold in blocks as large as 10,000 shares; Bethlehem, Youngstown Sheet Chrysler, General Motors, United States Rubber, American Can, Westinghouse Electric, du Pont, Anaconda, and International Harvester.

BOND PRICES IRREGULAR

New York, April 13 (AP)—Prices on the bond market were irregular today, but favored rail and utility loans rose fractions to about 3 points. Dealings were $8,960,000, compared with $9,710,000 yesterday.

Loans of the Rock Island and Baltimore and Ohio were prominent among gainers.

CHICAGO LIST ADVANCES

Prices advanced again and turnover rose to 48,000 shares yesterday on the Chicago Stock exchange. Among volume leaders rising to 1945 highs were Middle West corporation, up ⅝, at 13⅝, and Commonwealth Edison, up ½ at 30½. Also active were Libby, McNeill, up ⅛, and Central and South West Utilities, unchanged.

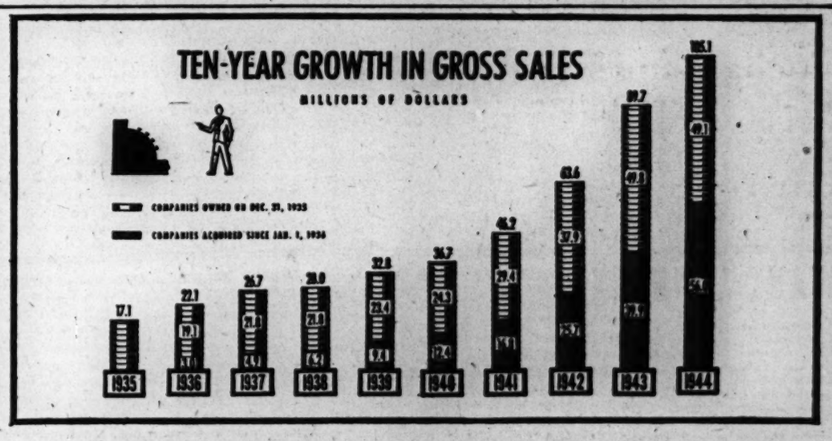

A philosophy that has produced results

Gross sales of American Home Products Corporation have risen 514 per cent in ten years; net income (after taxes) 198 per cent. Back of the record is:

This philosophy—to meet all wartime obligations; to advance scientific research and product development; and, while planning future growth, to maintain sound principles of management and merchandising.

This aim—to provide a fair and continuing return to investors, employees, and consumers.

This goal—to speed all of us along the road TOWARD BETTER LIVING.

The Results in 1944

- Gross sales of $105,090,905, or 17.1 per cent higher than 1943.
- Earnings per share (after taxes) equal to $5.26, or 4.9 cents per dollar of total income.
- Continuance of the monthly dividends paid without interruption since the company's founding in 1926.
- Taxes of 8.3 cents per dollar of total income, equivalent to $8.96 per share of common stock, or $845.64 per employee.
- Wages and salaries of 19.3 cents per dollar of total income.
- A total of $16,125,150 in group benefit life insurance in force, covering more than 92 per cent of eligible employees.
- Perfected plans for re-employment of our servicemen and handicapped veterans.
- An eighteen-year record of no strikes, lock-outs, or serious work stoppages, maintained.
- Scientific research personnel doubled within the last three years. Sales of new products developed over a ten-year period in our laboratories, totaling over $23,000,000 in 1944.
- Laboratory facilities expanded, and many new products forecast for postwar consumers.

American Home Products Corporation Yearbook, TOWARD BETTER LIVING, available on request. Address 350 Fifth Avenue, New York 1, N. Y.

AMERICAN HOME PRODUCTS CORPORATION

A Management Company Operating Six Divisions As Shown Below

Pharmaceuticals . . . Biologicals, Nutritionals — These subsidiaries accounted for 29% of sales volume: Wyeth Incorporated; Ayerst, McKenna & Harrison, Ltd.; International Vitamin Corp.; Emdee Laboratories, Inc.

Foods . . . 24% of gross sales was realized by this subsidiary: American Home Foods, Inc.

Household Products . . . Boyle-Midway, Inc. contributed 12% of the American Home Products sales volume.

Cosmetics . . . Affiliated Products and other companies in this division accounted for 5% of sales.

Packaged Drugs . . . Whitehall Pharmacal Company accounted for 13% of sales.

Foreign and Export . . . Foreign trade was 17% of gross sales, exports clearing through Wyeth International, Ltd., and Home Products International, Ltd.

NEW YORK STOCK TRANSACTIONS

15 MOST ACTIVE STOCKS

Sales	Stock—	Close	Net chge.
139,300	Commonwealth & Southern	⅞+	⅛
84,900	United Corporation	1⅞+	⅛
82,500	Columbia Gas & Electric	5⅛+	⅛
59,300	American Water Works	12⅛+	1
53,600	Electric Power & Light	6⅛+	½
38,400	Consolidated Edison	28⅛+	1⅜
38,000	American Power & Light	5⅛+	⅛
33,400	North American Company	23⅝+	1⅜
28,700	International Tel & Tel	27⅞	....
27,800	National Power & Light	9⅛+	⅛
21,800	Public Service N J	20 +	1
17,200	United States Steel	65⅛+	⅝
16,700	New York Central	23½	....
16,400	Hudson Motors	23⅞+	⅝
13,600	Eng Public Service	18⅝+	1

Friday, April 13, 1945

Shares sold today	1,800,000
Year ago	477,220
Sales 1945 to date	107,902,000
Sales 1944 to date	69,190,994

Following is a complete list of issues traded:

Stock, div.—	Sales, 100s	High	Low	Close	Net chge.
AbbottLab 1.60a	3	64½	64¼	64½	....
Abr&Straus 1¾g	.10	65	65	65	+ 1
ACF-Brill Mot	8	11⅜	11¼	11⅜	....
Acme Stl 3a	3	72¾	72¾	72¾—	¾
Adams Exp .60e	11	14⅜	14⅛	14¼	....
Addressog-Mult 1	3	23⅝	23⅛	23⅝+	¼
Air Reduct 1a	15	46⅝	45¼	46⅝+	⅝
Ala & Vicks 6	.20	105	104	104	— 1½
Alaska Juneau	12	7	6¾	7	....
Alb & Susq 3¾g	.20	207	207	207	+ 1
Alleghany	37	3	2⅞	3	....
Do p	30	42	41½	41⅝—	⅛
Do pr p	2	63⅝	63½	63½—	⅛
AllegLudStl .40g	18	31⅞	31	31⅝+	⅜
Al Chem&Dye 6	2	157½	156¾	157½+	¾
Allied Mills 1g	7	32½	32	32½+	½
Allied Strs 1	66	25½	24½	25½+	½
Allis-ChMfg .40g	18	45	44⅝	45	+ ⅝
Amal Leather	3	4½	4½	4½	....
*AmeradaPet 3	1	118	118	118	+ ¾
AmAgCDel 1.20a	3	28¾	28¾	28¾—	⅛
Am Airlines 1e	22	50½	48	50	— ⅜
AmBnkNote .40g	3	25¾	25½	25¾	....
Do p 3	.60	74½	74	74½+	1
Am Bosch ⅛g	12	19¼	18⅞	19¼+	⅛
Am Brk Shoe 1a	8	44½	44	44½+	½
Am Cab&Rad	36	12⅜	12	12¼	....
Am Can 3	11	98	96	98	+ 2¼
Do p 7	.80	194	192¾	192¾—	1
AmCar&Fdy 2½e	10	44½	43½	43¾	....
Do p 7	2	103	102½	103	+ ½
Am Ch&Cable 2	6	29½	28¾	29⅜+	½
Do p 5	.30	115	114	115	....
Am Chicle 4a	.10	128	128	128	....
Am Crystal Sug	4	20¾	20⅛	20½+	¼
Am Distill	12	34	32⅞	34	+ 1⅜
Am Encaus Tlg	18	4½	4¼	4½	....
AmEuropean .90e	8	14	13⅝	14	+ ½
Am Export L 2	4	31¾	31¾	31¾+	¼
Am&For Pw	48	4	3½	3⅞+	¼
Do 6 p 1¼k	4	96⅝	96	96⅝+	¾
Do 7 p 1¾k	3	101⅞	101½	101⅞+	¾
Do 2 p	125	25¾	23⅞	24⅝+	¾
Am-HawaiiSS 3	1	42	42	42	+ ¾
Am Hide&Leath	4	5⅜	5⅜	5⅜—	⅛
AmHm Pr 2.40a	1	74⅝	74⅝	74⅝—	⅛
Am Ice	2	8⅛	8	8	— ⅛
Am Intrntl .40e	6	10¼	9¾	10¼+	¼
Am InvestIll .60	1	8⅜	8⅜	8⅜+	¼
Do p 2½	1	49½	49½	49½	....
Am Locomo .35g	59	33¾	32	32½	....
Do p 7	1	110	110	110	— ¾
Am M&Fdy .80	22	23⅞	23¼	23⅞+	⅝
Am M&Met 1	9	12⅝	12¼	12⅝—	⅛
Am Metal 1a	6	28	27½	28	....
Am News 2.10	.50	46¼	46	46¼	....
Am Pw & Lt	379	5¼	4⅞	5⅛+	⅛
Do 6 p	24	74	71¼	73⅜+	2¼
Do 5 p	47	68½	66⅛	68	+ 1⅜
AmRad&StS .40	125	13½	13	13½	....
Do p 7	.10	180	180	180	+ 1
AmRoll Mill .80	35	18⅛	17⅞	18	+ ¼
Do p 4½	4.80	85½	84½	85½	....
Am Saf Raz ⅝g	3	24⅞	24½	24¾—	⅛
Am ShipBldg 1g	.90	35⅝	35	35⅝+	⅜
Am Smlt&R 2a	30	47	45⅛	46⅞+	⅞
Do p 7	.20	168	168	168	+ 1
Am Snuff 1g	1	43	43	43	....
Am Stl Fdrs 2	43	31	30¼	30¾—	½
Am Stores 1	2	22½	22	22½+	½
Am Stove 1.20	8	26⅛	26⅛	26⅛+	⅛
AmSugar Ref 3g	1	48	48	48	....
Am Tel&Tel 9	33	163¼	162⅝	163⅛+	⅜
Am Tob 3a	1	70½	70½	70½+	½
Do B 3a	8	72¼	72	72¼+	½
Do p 6	.40	153¼	153	153¼—	¼
AmTypeFdrs ¼g	11	14¾	14¼	14⅝+	⅜
*Am Viscose 2	23	48	46⅝	48	+ ½
Am Wat Wks	580	12½	11⅞	12⅛+	1
Am Woolen	9	10¼	10	10⅛—	⅛
Do p 2k	1	108	108	108	+ ½
Am Zinc L&S	3	6	5⅞	6	....
Anac Cop 2½	48	32½	31⅞	32⅛+	¼
Anac W & C 1	1	42½	42	42½+	½
Anc Hoc Gl .15g	8	33½	33¼	33⅜+	⅛
Do p new 4	.10	110½	110½	110½	....
Arch-Dan-M 2	5	55	54⅜	55	+ 1
Armour	57	7⅛	7	7⅛+	⅛
Do pr p 3k	1	107¼	107¼	107¼+	1
Do p	.20	114	114	114	+ 1
Armstrong ⅛g	3	45⅜	45	45⅜+	⅜
Arnold Const ½	2	13⅜	13¼	13⅜+	⅛
ArtloomCorp .40	2	11	11	11	....
Assoc D Gds 1	19	21⅛	21	21⅛+	⅛
Do 1 p 6	.10	120	120	120	....
Atch T&S F 6	68	92½	89½	92⅜+	2
Atl Cst L 3e	47	69½	67	69⅛+	1½
Atl G&W In 3e	5	36⅜	36¼	36⅜+	⅛
Atl Ref ⅝g	16	34⅜	34	34⅜+	⅛
Do p 4	1.10	110⅝	110¼	110⅝+	½
Atlas Corp ½	7	16	15⅞	15⅞—	⅛
Do p 3	5	56	56	56	— ½
Atlas Powd ⅜g	.60	67¾	67¾	67¾+	¼
Aust Nichols	14	13	12½	12⅞—	⅛
Autocar	6	19	18⅝	19	+ ⅛
Avia Corp .10g	114	6	5⅞	6	+ ⅛
BaldLoco ct 1½e	34	28½	27⅞	28⅜	....
Balt & Ohio	80	15⅜	15	15⅛+	⅛
Do p	20	28½	27⅝	28⅛+	⅜
Bangor & Ar	8	15	14⅝	15	+ ⅜
Do p 5k	1	70	70	70	+ 1
Barb Asph ½g	4	37⅛	36½	37⅛+	⅛
Barker p 2⅝	13	52½	52	52½+	½
Barnsdall O .80	18	22¼	22	22	....
Bath Ir Wks 4	6	19⅝	19⅛	19⅝—	⅛
Bayuk Cigars 1½	1	35⅜	35⅜	35⅜	....
Beech Airc 1e	3	10⅝	10⅝	10⅝	....
Beld-Hem .80	1	12⅞	12⅞	12⅞	....
Bell Airc 1e	8	14	13⅝	13⅞	....
Bendix Avill 3	18	51½	50	51½+	½
BenIndLn 1.20a	8	23¾	23¼	23½	....
Best & Co 1.60a	2	49	49	49	....
Best Foods 1	10	18⅜	18	18	+ ⅛
Beth Stl 6	83	76	74½	76	+ 1⅝
Do p 7	6	135¾	135	135¾—	¾
Bigelow-Sanf 2	6	56	55¾	55¾	....
Black & D 1.60	3	25⅝	25	25¼+	⅛
Blaw-Knox .60	33	14	13½	14	....
Bliss&Laugh ¼g	1	21½	21½	21½—	¼
Boeing Airpl 1g	23	18⅛	17½	18	....
Bohn Al&Br 3	3	56¼	56	56	....
Bond Strs 2	1	46	46	46	— 1
Borden Co .40g	4	36	35½	36	+ ¼
Borg-W 1.60	32	39⅞	39	39¾	....
Bower Roll B ½g	3	47	46⅝	46⅞—	⅛
Braniff Airw .60	16	19¼	19	19	— ¼
Bridgept Br .15g	10	11½	11¼	11½	....
Briggs Mfg 2	16	39⅝	39	39½—	⅛
BklynUnGas ⅛g	58	28½	27¾	28⅛+	1⅜
Brunswick-Bal 1	3	27½	27⅛	27½	....
Bucyrus-Erie .15g	16	14⅝	14	14⅝+	⅜
Budd Mfg ¼g	18	11⅛	10¾	11⅛+	¼
Do 5 p 5	1.60	78¼	78¼	78¼—	¾
Budd Wheel .15g	17	13	12⅝	13	+ ¼
BuffaloForg 1.80	2	25	25	25	....
Bullard Co ½g	1	21½	21½	21½—	⅝
Bulova Watch 2	5	58	56	56	— 2
Burling Mills new	15	22	21⅝	21⅝	....
BurrAddMa .10g	16	14⅝	14½	14½	....
BushTermin .30g	3	7⅞	7⅝	7⅞+	⅛
BushTerBld 1½k	.80	65	65	65	— ⅜
Butler Bros .60	3	16⅝	16¼	16⅝+	⅛
Do p 4½	1	107¾	107¾	107¾+	⅝
ButteCop&Z ¼e	4	3½	3½	3½	....
ByersAM Co ½e	7	18⅝	18	18⅝+	⅛
ByronJackson 1a	1	23½	23½	23½	....
CalifPacking 1½	17	32¾	31	32¾+	1
Callahan Z-Lead	27	1⅝	1⅝	1⅝+	⅛
Calumet&H .10g	30	6⅝	6⅜	6⅝+	¼
Campbell Wy ⅛g	6	22⅞	22½	22⅞	....
Can Dry G Ale 1	8	35	34	35	+ ¾
Do p 4¼	.10	118	118	118	— ⅛
Can Sou Ry 3	.20	48¼	48¼	48¼+	¼
Canad Pacific ⅝g	73	12⅝	12⅜	12⅝+	⅛
Capital Adm A	3	13½	13¼	13½+	¼
Caro C & O 5	.50	126⅜	126⅜	126⅜+	⅜
Carpenter Stl ½g	1	33¾	33¾	33¾	....
Carrier Corp	26	27½	26⅞	27⅛+	⅜
*Do p 2¼	3	68	66⅝	68	+ 1½
Carriers&G .20a	5	6½	6⅜	6½+	⅛
Case J I Co .40g	13	39	38⅞	39	+ ½
CaterpilTractor 2	13	51⅝	50¼	51½+	⅜
Celanese Corp 2	23	49½	47	48¾+	⅜
Do 7 p 7	.10	136⅛	136⅛	136⅛+	1¼
Celotex Corp ½	9	15⅞	15⅝	15⅝+	⅛
Do p 1	4.80	20¾	20	20	....
CentAguirre 1½	10	21	20¾	21	+ ¼
Cent Foundry	11	5½	5¼	5¼	....
CentIllLt p 4½	.30	112⅞	112⅞	112⅞	....
Cent R R N J	3	10⅞	10⅝	10⅞—	¼
CentVioletaSu 3e	1	26⅛	26⅛	26⅛+	⅜
Cerro de Pas 3	4	36⅝	36	36⅝+	⅝
Certain-teed Pro	176	9	8⅛	9	+ ⅝
Do p	.50	149	145	149	+ 3½
Chain Belt 1	3	24½	24	24½+	½
ChampPap&F 1	3	32	31¾	32	+ ⅞
Checker Cab	2	47	47	47	— 1
ChesCorp Va .60	2	15	14⅞	14⅞—	⅛
Ches & Ohio 3a	90	49⅞	49	49⅛+	⅛
Chi & E Ill	1	6⅝	6⅝	6⅝+	⅛
Do A 1g	7	18⅞	18¼	18⅛—	⅛
Chi Grt West	8	6⅝	6½	6⅝—	⅛
Do p ⅜k	3	25¼	25	25¼+	¼
ChiMailOrder .60	7	22¼	20⅞	22¼+	¾
Chi & N W 5e	18	31⅜	30⅞	31⅜+	⅜
Do p 20e	10	62	60½	61⅝+	⅝
Chi Pneu Tool 2	4	25½	25¼	25½+	¼
ChickashaCotO 1	1	17½	17½	17½	....
Childs Co	7	6⅝	6⅝	6⅝	....
Chile Cop 2a	.40	32	31½	32	— 1
ChryslerCorp 3	59	102¼	100¼	101⅞+	⅞
CityIce-Fuel 1 20	1	22⅝	22⅝	22⅝	....
*City Stores ⅛	15	13½	13	13⅜+	⅛
Clark Equip 3	2	55	55	55	— 1
ClevElIllu p 4½	.20	110⅛	110⅛	110⅛—	⅜
Clev Graph Br 2	2	47¼	47¼	47¼—	⅛
Do p 5	.20	109	109	109	....
ClimaxMol 1.20a	5	38⅝	38⅛	38⅝—	¼
Cluett Peabody 2	5	39½	39	39½	....
Coca-Cola 3a	2	134½	133½	134½—	½
Do A 3	.50	63½	63½	63½	....
Colgate-Palm-P 1	8	34	32⅝	34	+ ⅞
Do p 4¼	.40	105½	105½	105½	....
Collins & Aik 1	2	40	39	40	+ ⅛
Col Fu & Ir 1	5	26⅝	26	26⅝+	⅛
Col & South	4.10	35	33	35	— ⅛
Do 1 p	1.40	32⅛	32	32⅛+	⅛
Do 2 p	.20	30½	30½	30½	....
Col Brd A .40g	11	37⅞	37	37	+ ⅛
Do B .40g	10	37	36⅞	37	+ 1¼
Col G & E .10g	825	5¼	4⅞	5⅛+	⅛
Do 6 p 6	2	99	99	99	+ ⅝
Do 5 p 5	.20	89½	89	89	+ ¼
Colum Pict ½e	1	23	23	23	....
Colum Carbon 4	2	98	97½	97⅞—	1
Coml Credit 2	18	43⅝	42	43⅝+	1¼
Do p 4¼	1	107½	107½	107½	....
Coml Inv Tr 2	8	48	47	48	+ ⅛
Coml Solvs ⅛e	45	16⅝	16½	16½—	⅛
Comwlth Ed 1.40	45	30¼	30⅛	30¼+	⅛
Comwlth & So	1384	15/16	13/16	⅞+	⅛
Do p 2¼k	19	98	95¾	98	+ 2⅝
Conde Nast 1e	3	24	23½	23⅞	....
Congoleum-Nairn	6	29⅝	29¼	29⅝+	⅜
Cons Edis 1.60	368	28¾	26⅞	28⅛+	1⅜
Do p 5	3	108	107¾	108	+ ¼
Console Film Ind	10	5	4⅝	5	+ ⅛
Do ⅛k	5	30⅞	30	30½—	⅜
Cons Laund ½g	3	13⅞	13⅛	13⅞+	⅛
*Const Nat G 1a	28	36¾	36	36⅜+	⅞
Cons RR Cuba p	16	21¼	21	21⅛+	⅛
Cons Vultee 2	16	19½	18⅞	19⅛+	¼
Do p 1¼	3	27⅞	27⅝	27⅞+	¼
Consoln Coal ¼g	2	21¼	21	21	....
ConsumP p 4½	1.70	112	112	112	— ½
Container Cor ⅛g	2	28	27⅞	28	+ ⅛
Cont Bak ½g	89	10½	10	10⅜+	⅛
Cont Can 1	21	42½	41⅝	42½+	⅝
Cont Dia F .10g	5	11¼	11	11¼+	⅛
Cont Ins 1.60a	9	49½	48⅞	49	+ ⅛
Cont Motors .20g	56	10⅝	10⅛	10⅝+	⅛
Cont Oil D .40g	46	34	33	33⅞+	⅛
Cooper-Bess 1	2	19	18⅞	19	+ ⅛
Do p 3	.20	49¾	49¾	49¾	....
Copperweld S .80	3	14¼	13⅞	14⅛+	¼
Corn Exch 2.40	1.20	54¾	54	54	— 1
Corn Prod 2.60	7	63½	62½	63¼+	⅜
Cornell-D E .80	18	19⅛	18⅞	19⅛+	⅛
Coty Inc .30e	4	6⅝	6⅝	6⅝	....
Crane Co., 1	49	29½	29	29⅛+	⅛
Do p 5	2.70	108⅝	108⅝	108⅝	....
Cream of W 1.60	1	27⅛	27⅛	27⅛+	⅛
Crown C & S 1	8	42⅝	41⅝	42⅝+	⅝
Do p 2¼	2	50	50	50	....
Crown Zellerb 1	5	22¼	22	22¼—	⅛
Do p 5	.20	104	104	104	....
Crucible Stl 3e	20	44¼	42½	44⅛+	¾
Do p 5	2	97	96⅝	97	— ¼
Cuba RR p	1.30	29½	29	29	....
Cuban-Am S 1e	3	16⅝	16	16⅝—	⅛
Cudahy Pk 1.20	6	30	29⅝	30	+ ½
Cunning Dr ⅛g	4	32	31½	32	+ ¾
Curtis Publish	31	10⅝	9⅞	10⅛—	⅛
Do p	.20	130	130	130	....
Do pr p 3a	1	60½	60½	60½—	2
Curtiss-Wr ⅜e	27	5⅞	5⅝	5¾	....
Do A 2	5	19⅝	19⅜	19⅝+	⅛
Cutler-Ham .35g	9	27½	27⅛	27½+	½
Davega St .20g	1	13	13	13	....
Davison Chem 1	5	17⅞	17¾	17⅞+	⅜
Decca Rec 1.20a	2	38½	38	38½+	½
Deere & Co 2e	19	42⅛	41¼	41⅝—	⅛
Do p 1.40	2	37	37	37	+ ½
Deisel-W-G 1½	2	23⅛	23⅛	23⅛	....
Del & Hud 4	15	45⅝	45⅛	45½+	½
Del Lac & West	15	8⅜	8¼	8⅜+	⅛
Detroit Ed 1.20	64	22⅛	21⅝	22⅛+	⅜
Devoe&R A 1a	4.60	42⅝	41⅞	41⅞—	⅛
Diamond M 1½	1	34¼	34¼	34¼—	⅛
Do p 1½	2	42	41⅝	42	+ ⅜
Dia T Mot 1a	11	19½	19⅛	19½—	⅛
Dist Cor S h2.22	30	46⅝	44	46⅛+	1⅜
DixieCupA 2½	.60	48½	48⅛	48⅛	....
DoehlerJarvis ⅛g	3	20½	20	20	+ ⅛
DomeMin h1.20	12	24⅞	24¼	24⅞+	⅝
DouglasAircr 5e	15	71⅝	70⅛	70¼	....
DowChem 3	5	135	134	135	+ ¾
Do p 4	1	112¼	112¼	112¼	....
Dresser Indust	12	28⅝	27¾	28⅝+	⅛
Dunhill Int	2	14	14	14	....
DuplanCorp .70e	2	22⅞	22½	22⅞+	⅞
duPontdeN 1¼g	14	164½	164	164½+	1½
Do p 4½	1	127	127	127	....
EaglePicher .60	7	14⅞	14⅝	14⅞—	⅛
EasternAirL 1	9	52½	51	52½+	1½
EastmanKo 3½g	1	175¼	175¼	175¼—	¾
Do p 6	.30	188	188	188	....
Eaton Mfg 3	4	54	53½	54	....
El Auto-Lite 2	5	48½	48	48½+	½
ElecBoat ¼g	10	15⅛	14⅞	15	— ⅛
ElPower&Lt	535	6⅛	5½	6⅛+	½
Do 6 p	2	111	111	111	+ 1½
Do 7 p	15	121	119¼	119¼+	¾
ElStorageBat 2	5	48¼	47⅞	47⅞	....
ElPasoNatG 2.40	1	37⅞	37⅞	37⅞—	⅛
EmersonElM 1	21	24⅝	24	24⅛—	⅛
EmerRad&P .60	4	21⅞	21¼	21⅞—	⅛
EngPubService	136	19⅝	17⅞	18⅝+	1
Do 5½ p 5½	.40	103⅛	103¼	103¼—	⅛
Do 6 p 6	20	104	104	104	— ⅛
Equit Off Bldg	3	1⅝	1⅝	1⅝	....
Erie R R 1	84	15¼	14⅞	15	....
Do p A 5	1	73	73	73	....
EurekaVClean ½	12	13⅝	13¼	13⅜	....
EvansProducts ½	4	17½	16⅞	17⅛+	⅛
Ex-Cell-O 2.60	2	48	47⅞	48	+ ⅛
FairbanksMor 1a	10	50½	49½	50⅛+	⅛
FajardoSugar 2	6	30½	29⅞	30	+ ⅛
FarnsTel&Rad	13	14½	14⅛	14¼—	⅛
FedLt&Trac ⅛g	8	20⅝	20	20⅝+	⅝
FedMng&Sm ⅝g	4	33⅝	33¼	33⅛—	¼
Fed Mogul 1.20	2	27	27	27	+ ¼
FedMotTruck .40	6	10⅜	10¼	10¼—	⅛
FederatDStrs 1½	15	33⅛	32¼	33⅛+	1
FerroEnam 1	6	26⅛	25⅝	26⅛+	⅛
FldPFireIn 1.60a	2	53⅛	53	53⅛+	1
FirestoneT&R 2	18	60⅝	59⅞	60⅛+	½
Do p 4½	1	108	108	108	— ¼
FirstNatStrs 2½	1	46¼	46¼	46¼+	¼
Flintkote .15g	31	27⅞	26⅝	27⅛+	1
Do p 4½	.90	105⅜	105⅜	105⅜	....
Follansbee Stl	2	7	6⅞	6⅞—	⅛
Do p	1	57	55⅞	56¼+	¼
FoodFairStrs 1	3	18	17⅞	18	+ ⅜
FoodMachin .35g	11	67½	66¼	66¼—	½
Do rts	62	3⅝	3¼	3¼—	¼
FosterWheeler 1a	12	34⅝	33⅝	34⅝+	⅛
Do 6 p 1½	.10	25⅝	25⅝	25⅝	....
FranciscoSug ½e	1	14⅞	14⅞	14⅞+	⅜
FreeportSulph 2	7	36⅝	36½	36⅝—	1
FruehaufTr 1.60	21	47	46	47	+ 1½
Do p 4½	.50	115½	115½	115½—	¼
Gabriel Co ⅛e	4	8¼	8	8¼	....
GairRobert .30e	16	5⅜	5⅜	5⅜+	⅛
Do p 1.20	1	16⅝	16⅝	16⅝+	⅛
Gamewell Co. ⅛g	1	16	16	16	+ 1
Gardner-Denv 1	3	18⅝	18⅝	18⅝—	⅛
GarWoodIn .40	3	7⅞	7⅞	7⅞—	⅛
Gaylord Cont 1	10	25⅝	25	25⅞—	⅛
GenAmInv 2.32e	12	13⅝	13¼	13⅝—	⅛
GenAmTrans 2½	4	53⅝	52⅝	53⅝+	¼
Gen Baking .60	3	9⅝	9⅝	9⅝	....
GenBronze .80	11	21⅞	21⅛	21⅞+	⅛
Gen Cable	2	6⅝	6⅝	6⅝	....
Do A	5	22¼	21¾	22¼+	⅛
Do p 3½k	3.20	126	123¾	126	+ 2¼
Gen Cigar 1a	7	28⅝	28½	28⅝—	⅛
GenElec 1.60	96	42⅝	41¾	42⅛+	⅛
GenFoods 1.60	22	42	41½	41⅞+	⅛
Gen G & El A	26	4	3⅞	3⅞	....
Do cv p	.50	140	140	140	....
Gen Motors 3	134	67	65⅝	67	+ ⅞
Do p 5	3	127	127	127	— ⅛
Gen Out Adv ¼g	11	13	12⅝	13	....
Gen Prec Eq 1	8	27⅛	26½	26⅞	....
Gen Pub Service	5	2⅝	2½	2⅝	....
Gen Ry Sig ¼g	3	33⅝	33⅛	33⅝	....
Gen Real & Util	31	4⅜	4	4⅛+	⅛
Gen Refract .20g	2	23⅛	23⅛	23⅛	....
*Gen Shoe 1	1	22	21⅞	21⅞	....
GenStlC p 1¼k	1.80	102	100	102	+ 1
Gen Tel 1.60	4	28½	28½	28½+	⅛
Gen T & Rub 1e	36	28⅝	28	28⅛+	⅛
Do rts	256	⅞	13/16	⅞	....
Do p 4½	.10	106½	106½	106½	....
Gillette S R .80	14	14⅝	14½	14⅝	....
Gimbel Bros ⅛g	10	24¼	23⅞	23⅞—	⅛
Do 4½ p 4½	5	97½	97½	97½	....
Glidden Co .40g	9	28⅛	27⅝	28⅛+	⅛
Goebel Brew .20	2	4⅛	4⅛	4⅛	....
Goodall San ⅜g	7	27½	26⅝	27¼+	⅝
Goodrich B F 2	19	59⅝	58⅞	59⅛+	⅛
Goodyear T&R 2	20	55	53⅝	55	+ ⅞
Graham-Pge Mot	124	7¼	7	7	....
Granby C M .30e	1	5	5	5	....
Gran C Stl .525e	14	16⅝	15⅝	16⅛+	⅛
Grant W T p 1	1	24¼	24¼	24¼	....
GtNorIrO ct 1½e	5	16⅛	16	16	....
Gt Nor Ry p 2e	39	52⅜	51½	52	— ½
Gt W Sug .80g	26	30½	30	30⅝	....
Green H L 2a	12	57	56½	57	+ 2
GreyhdCrp 1.40a	41	24	23⅞	24	....
GrumAircEn 1½e	25	34⅞	33⅞	34⅞+	¾
Guantan Sugar	3	6⅝	6	6	— ½
Gulf Mob & Ohio	8	15¼	15	15¼+	⅛
Gulf Oil 1a	14	54⅝	54¼	54¼	....
Hall W F Prt 1a	1	22	22	22	....
Hamil Wtch .15g	1	19	19	19	— ½
Do p 6	.20	107½	107½	107½	....
Hanna MA p 4½	.20	106½	106½	106½	....
Harb-Walker 1	5	21½	21	21½+	⅛
HartSch&M 1.60	6	30⅛	30	30	— ⅛
Hat Corp Am ½e	2	8⅞	8⅜	8⅞+	⅛
Hayes Indust ¼g	3	10⅝	10⅛	10⅝+	⅝
Hayes Mfg	11	6⅝	6⅛	6⅝	....
Hazel-Atl Gl 5	.50	110½	110	110	....
Hecht Co 1.20	1	21⅞	21⅞	21⅞+	⅛
Hercules Mtrs 1	29	30⅝	29	30⅛+	¼
HerculesPwdr ¼g	3	83½	83⅛	83½+	1½
Hershey Choc 3	1	76½	76½	76½+	⅛
Holland Furn 2	5	46	43	46	+ 2½
Hollandr&Son 1a	1	18	18	18	....
Holly Sugar 1	22	22½	22	22	— ⅛
Homestake Min	13	48⅝	47¾	47⅞—	⅛
Houd-Hshyy B 1	12	21¼	20⅝	21	....
Hsehold Fin 1.40	1	27	27	27	....
Do p 5	.50	108½	108½	108½+	⅝
Houst L&P 3.60	1	75	75	75	+ 1
Houston Oil	56	17¼	16½	17¼+	⅝
Howe Snd .30g	5	39⅝	39⅛	39⅛—	1½
Hudson & Man	3	2⅝	2⅝	2⅝	....
HudBay M&S h2	3	30	29⅞	30	— ⅛
Hudson Mtr .40	173	24	22¼	23⅞+	⅝
Hupp Mtor	35	5	4⅞	4⅞	....
Idaho Pow 1.60	3	33	33	33	....
Illinois Central	34	28⅝	27⅞	28¼+	⅛
Do LL 4	1.30	81	79¾	81	+ 1¼
Do p	3	58½	57½	58½	....
Indp P&L 1.20	15	24⅝	23¼	24⅝+	1¼
Indust Rayon 2	21	48⅝	45	48⅝+	2⅞
Inland Steel 1g	2	87½	86½	87½+	½
Inspirat C C 1	6	12⅝	12⅝	12⅝+	⅛
InterchemC 1.60	2	42½	42½	42½	....
Do p 4½	.10	108	108	108	— 1
Interlake Ir .35e	16	9⅝	9¼	9¼	....
Int Harv 2.60a	22	79½	78½	79⅛+	1⅜
Do p 7	.90	183	183	183	....
Int Hydro El A	36	4½	3⅞	4⅜+	⅜
Int Min&Ch 1e	7	20⅝	20¼	20⅜+	⅛
Int Mining	2	6¼	6	6¼	....
Int Nick C 1.60	49	32⅞	31⅞	32⅝+	⅝
Do p 7	.30	136½	136½	136½	....
Int Paper	95	24⅛	23⅝	24	+ ½
Do p 5	3	90½	90½	90½	....
Int Ry Cen Am	1	10⅝	10⅝	10⅝	....
Do A p	.10	83	83	83	+ 1
Int Salt 2	1	45	45	45	+ ⅛
Int Tel&Tel	291	28¼	27⅜	27⅞	....
Do for ct	5	28⅛	27½	27⅞+	⅛
Interest DS .60g	10	23⅛	22⅞	23	....
Jewel Tea 1a	3	39	38½	39	+ 1
Johns Manv ½g	12	115	114¼	114¾	....
Johns&John .20	5	35⅛	34¾	35⅛+	⅛
Jones&L Stl 1g	54	31	30¼	31	+ ½
Do p A 5	1	82½	82½	82½	....
Do p B 5	1	98½	98½	98½+	⅛
Joy Mfg .80	14	26⅝	26⅛	26⅝+	⅛
Kalam Stv .80	5	27	26	27	+ 1
Kas C P p B 6	.10	122	122	122	— 2
Kas City South	34	18¼	17⅝	17⅞—	⅛
Do p ⅛g	4	41	41	41	....
Kayser J .30g	1	28¼	28¼	28¼—	¼
Kelsey HW A 1½	2	27	26⅞	27	+ ¼
Do B 1½	2	24	23⅝	24	+ ⅝
Kendall p 6a	.20	111¼	111¼	111¼	....
Kennecott C ½g	49	38¼	37⅝	38	— ½
Kinney G R	1	9⅝	9⅝	9⅝+	⅛
Do 5 p 1½k	.60	73½	73	73	— ½
Koppers .80g	8	32	31	32	+ ¼
Do p 4⅝	2.30	110	109½	110	+ ½
Kresge S S 1a	14	26⅞	26½	26½—	⅛
Kress S H 1.60	1	37¾	37¾	37¾	....
Kroger Groc 2	8	39	38	39	+ 1
Laclede Gas	135	5⅛	5	5⅛+	⅛
Lambert 1½a	2	34	33⅞	34	+ ⅛
Lehigh C&N 1e	12	13½	13¼	13⅜+	⅛
Lehigh Port C E	1	35⅜	35⅜	35⅜+	⅜
Lehigh Val Coal	7	2⅜	2¼	2¼	....
Do p	14	42	41⅛	41⅛—	½
Leh Val R R	24	8⅜	8⅛	8⅛—	⅛
Lehman C 1.20a	13	40⅝	39⅞	40⅝+	⅝
Lehn&Fink 1.40	6	21¾	21¼	21⅜—	⅛
Lerner Strs 1	6	18⅛	18	18	— ⅛
Lib O F Gl ¼g	8	60⅝	59	60⅛+	1¼
Lib McN&L ⅛g	78	9	8⅞	9	+ ⅛
Liggett&My B 3a	3	85½	84⅞	84⅞—	⅝
Lily Tulip 1½	1	35	35	35	+ 1
Lima Locom 2	2	56⅝	56⅛	56⅛—	½
Link Belt 2	3	50	50	50	....
Lion Oil Ref 1a	2	22⅝	22¼	22¼	....
Liquid Carb 1a	4	33⅞	33¼	33⅞	....
Lockheed Airc 2	15	21¾	20⅝	21⅛+	⅛
Loews Inc 2a	22	77	76½	77	— ¼
Lone Star C 1¼a	4	53¼	52½	53	+ ¼
Long B L A .20e	9	18	17⅝	17⅞+	⅛
Lorillard ¼g	47	23¼	22½	23¼+	⅝
Lou G&E A 1½	3	26⅛	26⅛	26⅛+	⅛
Lou&Nash	22	54⅞	54	54⅝+	⅝
MacAnd&F p 6	.20	148	148	148—	1½
Mack Truck 3e	10	54⅝	53⅞	54⅝	....
Macy R H 1.60	24	33⅝	33	33⅛+	⅝
Magma Cop ⅛g	6	17⅞	17½	17⅞—	⅛
Manati Sug ⅛e	4	8⅝	8½	8⅝	....
Mandel Br ⅛g	1	14⅛	14⅛	14⅛	....
Marcalb OE.05e	4	3⅞	3⅝	3⅞	....
Marine M .10g	16	7⅞	7⅞	7⅞	....
Mark StR pr p	1	16⅝	16⅛	16⅛—	⅛
Marshall F.80a	19	21	20½	21	+ ⅛
Martin GL 3	8	24⅛	24⅛	24⅛	....
Martin-Par. .30g	1	10⅝	10⅝	10⅝	....
Masonite C 1	5	42½	42	42¼—	⅛
Mathieson A 1	1	24⅞	24⅞	24⅞+	⅛
May Dept Strs	5	36⅝	36½	36	....
Maytag Co	5	9⅝	9½	9⅝+	⅛
*Do p 1⅛k	1	43½	43½	43½+	½
McCall C 1.60a	1	32½	32½	32½—	⅛
McCrory Str 1	1	20¾	20⅞	20¾	....
*McGraw El 1a	4	35⅛	35	35⅛+	½
McGraw H .20g	4	20⅝	20⅝	20⅝	....
McInt P 2.22ah	2	57	57	57	....
McKess-R 1.40	5	25⅛	24⅞	25⅛+	⅛
McLellan S .60	3	14⅝	14⅝	14⅝—	⅛
Mead Corp .60	9	13	12⅞	13	+ ⅛
Do p 6	.10	105	105	105	+ 1
Do pBww 5½	.10	96	96	96	+ 1
Melville Sh 2	4	40⅝	39⅞	40⅝+	¼
Mengel Co .40	8	17⅞	17	17⅞	....
Do 5 p 2½	.20	58⅝	57	58⅛+	⅜
Mer&Min Tr 2	1	44	44	44	+ 1
Mesta Mac 2½	3	40⅛	39½	40⅛+	⅛
Miami Cop ¼g	15	8	7⅞	8	— ⅛
Mid-Cont P ½g	6	28⅛	28⅛	28⅛—	⅛
Midld St P 2	4	44	43⅛	43⅝+	⅛
Do 1 p 8	.50	157¼	157¼	157¼+	¼
Minn-Hon R 1	2	44	43⅝	43⅝—	⅛
Minn-Moline	4	7¾	7⅝	7⅝+	⅛
Minn-St LR 2g	4	55	54	54	....
Minn SP&SSM A	3	16¼	16	16¼—	¼
Do B	20	2	2	2	....
Mission C 1½e	4	27⅛	27⅛	27⅛	....
Mo-Kan-Texas	21	7⅝	7⅛	7⅛—	⅛
Do p	62	25⅛	24⅞	24⅞—	⅛
Mohawk Carp 2	7	43⅛	42⅛	43⅛+	⅛
Monarch MT ⅛g	1	29	29	29	— ½
Monsanto C 2	3	89	88⅞	89	+ ⅞
Do p A 4½	.20	115	114½	114½—	⅛
Montg Ward 2	102	60	58	59⅝+	⅞
*Morrell J-Colg	1	41	41	41	— ⅛
Morris&Essex	4.80	38⅛	37⅞	38⅛—	⅛
Motor Prod 1e	16	27⅝	26⅝	27⅛+	1
Motor Wh 1.20	4	26⅛	25⅞	26⅛+	⅛
Mueller Br 1.60	8	35⅛	34⅝	35⅛+	⅝
Mullins M ⅛g	6	11¾	11½	11¾+	⅛
Do p 7	.10	101	101	101	....
Murray Cp ⅛g	24	15⅞	15⅛	15⅞—	⅛
Nash C-St L 2e	.20	41⅛	40⅞	40⅞—	⅛
Nash-Kelvinat ⅛	109	18⅛	17⅞	18⅛+	⅛
Nat Acme 2	12	23⅞	23⅛	23⅞+	⅝
Nat Airlines	5	17⅞	17⅛	17⅞+	⅝
Nat Auto Fib	11	10⅝	10⅛	10⅝+	⅛
Do p .60	9	12	11⅞	12	....
Nat Avia ⅜e	8	15⅝	15⅛	15⅛	....
Nat Bisc 1.20	14	24⅛	24	24⅛	....
Do p 7	1	191	191	191	....
Nat Can	21	15⅛	14⅞	15⅛+	⅛
Nat Cash R 1a	6	33	32½	32½—	⅜
Nat Cont .80	9	15¼	15⅛	15⅛—	⅛
Nat Cyl G .80	8	14⅛	14	14	....
NatDairyPr 1.40	17	29½	29⅛	29⅜	....
Nat Dept St ½a	21	25	24	24⅞+	⅞
*Nat Distillers 2	32	39⅝	37⅞	39⅝+	⅞
Nat En & St ⅜g	2	40	40	40	....
Nat Gypsum ¼e	31	15	14⅝	15	+ ¼
Nat Lead ½a	18	27⅞	27	27⅞+	⅝
Do p A 7	.20	183¾	183	183	— 1
NatM&StlC .15g	2	24	24	24	— ½
Nat Oil Pr ⅛g	2	34½	34	34½+	½
Nat Pow & Lt	277	9⅛	8⅞	9⅛+	⅛
Nat Steel 3	5	68	66⅝	68	+ ⅝
Nat Supply	16	16½	16	16⅛—	⅛
Do 6 p 6	.40	103	103	103	....
Do 5½ p 5½	1.10	97	96⅝	96⅝—	½
Do 2 p 1k	13	29⅝	29	29⅜+	⅛
Nat Tea .60a	25	18	17⅞	17⅞—	⅛
Natomas Co ½e	4	11⅜	11¼	11¼	....
Nehi Corp ½	3	17	16⅞	16⅞	....
Newberry 5 p 5	.30	109	108¾	109	+ 1
NewmontMin 1½	2	36	35⅝	35⅝—	¼
Newport Ind .80	31	22¼	21⅝	22¼+	⅝
NewptNewsSh 2a	10	17⅝	17⅛	17⅝	....
N Y Air Br 2	3	47	47	47	— ½
NYCentRR 1g	168	23½	22⅞	23½	....
N Y Chi & St L	17	49⅝	48½	49⅛+	1¼
Do p	2	125½	124¾	124¾	....
NYCOmnibus 3½	1	33½	33½	33½+	½
N Y Dock p	1	44	44	44	....
N Y Shipbldg 3e	6	22⅝	22¼	22⅝+	⅛
Noblitt-Sparks 2	4	42⅝	42½	42½+	⅛
Nor & West 10	1.90	230	228	229	+ 1
N Am Aviat 1¼e	18	10	9⅞	9⅞—	⅛
No Am Co .70f	334	23¾	22¼	23⅝+	1⅜
Do 6 p 3	5	56	55¾	55¾—	¾
Do 5¾ p 2⅞	2	55½	55½	55½+	⅛
North Pacific 1g	74	22⅝	21¾	22¼—	⅛
Nor Sta Pow p 5	.30	114	113½	113½—	⅛
Northw Airl ½e	29	30⅞	29¼	30⅝+	1⅛
Northwest Tel 5	.30	47⅛	47⅛	47⅛+	⅛
Norw T&R .20g	6	7⅜	7⅜	7⅜+	⅛
Ohio Oil ½a	27	18⅜	18	18⅛	....
Oliver Corp	4	27⅛	26⅝	27⅛+	½
Do p 4½	1.90	112	112	112	....
Omnibus Corp 1	19	15¼	14½	14⅞+	⅛
Do p 8	.20	113	113	113	....
Oppenh Col ½g	1	15⅝	15⅝	15⅝—	⅛
Otis Elev .20g	18	26⅞	26¼	26⅞+	⅝
Outbd M&M ¼g	2	23	23	23	....
Owens-Ill Glass 2	7	69½	68⅝	68¾—	1
Pac Am Fish 1e	4	14½	14	14½+	½
Pac Coast	1	13½	13½	13½—	⅞
Do 1 p 1¼g	.80	56	55	55	— 1
Do 2 p	3	31	30	30	— 1
Pac Gas & El 2	56	37¼	36½	37⅛+	1⅝
Pac Lighting 3	7	52	51¼	51¼+	¼
Pac Mills 2	10	42⅝	42¼	42⅝+	⅝
Pac T&T 1½g	2.70	125½	125	125½	....
Pac Tin Cons	7	6⅝	6⅝	6⅝—	¼
Packard Mo .15g	96	6⅝	6⅜	6½—	⅛
Pan Am Airways	53	17⅝	17⅛	17⅜—	⅜
Panhan EPL n	30	31⅜	30	31⅜+	⅜
Do p 5.60	.30	110⅜	110	110	— ⅝
Panh P&R .10g	10	4⅝	4⅜	4⅝—	⅛
Paraffine Cos 2	1	62	62	62	— 1
Param Pict 2	43	29⅛	28⅛	29	....
Park & Tilford	4	40¼	39	40¼+	1¼
ParkUtahM .10g	7	2½	2½	2½+	⅛
Parke Davis .60g	3	30⅝	30½	30½—	⅜
Parmelee Transp	3	8	7⅞	8	....
Patino Mines ⅝g	11	20⅝	20⅜	20⅝	....
Penick & Ford 3	1	64	64	64	+ ½
Penney J C 3a	2	110¼	110	110	— ½
Penn-Cent. Airl	11	25¼	25	25⅛—	⅛
PennCoal&C ⅛g	23	13⅝	12⅞	13	— ⅛
Penn-Dix Cement	2	5	4⅞	5	+ ⅛
Penn RR 2½e	42	37	36⅛	37	+ ⅝
PeopGasL&C 4	1	77¼	77¼	77¼+	¼
Pepsi-Cola .70	59	23⅞	23¼	23⅞	....
Pere Marquette	11	28⅜	27½	28	....
Do p	2	88	87½	87½—	1½
Do pr p 1¼k	1	106	106	106	+ ¾
Pet Milk 2p4¼	.10	107	107	107	— ¼
Petrol Corp .40e	2	9	9	9	— ¼
Pfiz'r,C&Co1.40a	5	69½	69	69¼+	2¼
PhelpsDodge1.60	44	28⅛	27⅞	28	+ ⅛
Phila Co 6p3	1.70	61	60⅛	60⅛—	⅛
Do 6 p 6	.10	109¼	109¼	109¼—	¼
Phila Elec 1.20	69	25	24½	25	+ ⅝
Do 1 p 1	3	28⅛	28	28⅛+	⅛
PhilcoCorp .20g	11	35	34⅝	34⅞	....
Philip Morris 3a	5	107	106	106	— 4
Phillips-Jones	2	16	15⅞	16	....
Phillips Pet 2	15	52⅝	51⅝	51⅝	....
PillsburyMills ¼g	3	27⅛	26⅞	27⅛	....
Pittsburgh Coal	1	6½	6½	6½—	⅛
Do p 2k	3	85½	85⅛	85½+	⅛
PittCoke&Ch ½e	1	8⅞	8⅞	8⅞+	⅛
Pitt Forgings 1	1	18	18	18	— ⅛
PittScr&Bolt .40	9	7½	7½	7½	....
Pitt Steel	3	8⅜	8⅜	8⅜—	⅛
Do 5 p	2.60	52½	52	52½+	⅝
Do pr p 1⅝k	1	74⅝	73¼	74	+ ½
Pitt & West Va	2	30⅛	30⅛	30⅛+	⅛
Pittston Co	2	14⅜	14¼	14⅛—	⅛
Plymouth Oil 1	9	23⅝	23	23	....
Poor&CoB .20g	6	15	14⅝	14⅝	....
PressedStlCar 1	31	18⅞	18⅛	18⅞+	⅛
Procter&Gam 2	3	56⅛	56⅛	56⅛+	⅛
Pub Svc NJ 1	227	20⅛	19⅝	20	+ 1
Do 8 p 8	1.20	124⅝	124¼	124¼	....
Do 7 p 7	.20	112⅜	112⅜	112⅜	....
Do 6 p 6	.90	110⅛	110⅛	110⅛+	⅛
Do 5 p 5	3.10	104⅛	103⅞	104⅛+	⅛
PubSEl&G p5	.10	115⅝	115⅝	115⅝	....
Pullman ¼g	15	50⅛	49⅝	50⅛+	⅝
Pure Oil 1e	41	19⅝	19⅛	19⅛+	⅛
Do 5 p 5	1	107½	107½	107½+	¼
RadCpofAm .20g	67	11⅛	11	11⅛+	⅛
Do p 3½	1	85½	85½	85½+	1½
Rad-Keith-Orph	38	8⅜	8	8⅛+	⅛
Do p 6	.10	96½	96½	96½—	½
RRSecIllCenStk	.50	24⅝	24⅝	24⅝+	⅛
Raybes-Man ⅝g	2	36	35½	36	+ ⅛
Rayonier Inc	8	17⅞	16⅝	17⅜	....
Do p 2	3	36	36	36	....
Reading Co 1	7	27⅛	26½	27	....
Do 1 p 2	1	46½	46½	46½+	⅛
Reis R & Co 1p	.20	73	72½	72½—	⅛
ReliableStrs ⅛a	1	18⅜	18⅜	18⅜—	⅛
RellMfg 1.20a	1	27⅛	27⅛	27⅛+	⅛
RemRand 1.20a	14	25⅛	24⅝	25⅛—	⅛
Reo Motors ⅜g	13	24	23	23⅝—	⅛
Repub Steel 1	82	22⅝	21⅞	22⅜+	⅜
Do p A 6	3	108	107½	108	+ 1
Revere Cop&Br	93	16¼	15¼	16	+ ⅝
Reyn Metals ⅛g	10	16⅞	16½	16⅞+	⅛
Reyn Spring 1	6	19⅛	19	19	....
ReynTb B 1.40a	21	33⅛	33	33⅛+	¼
Rheem Mfg 1	8	18⅛	18	18⅛—	⅛
RichfieldOil .60e	17	12⅛	12½	12⅝—	⅛
Ritter Co 1	1	19⅛	19½	19½—	¼
Royal Type .60	1	20⅛	20⅛	20⅛+	⅛
RustlessI&S .60a	6	19⅛	18⅞	19⅛+	⅛
SafewayStrs new	9	22	21⅝	22	— ½
Do 5 p 5	.40	114¼	114¼	114¼—	¼
StJosephLead 2	5	42⅝	42	42⅝+	⅛
Savage Arms ⅛g	6	8⅞	8⅞	8⅞+	⅛
Schenley Dist 2	124	50	46⅝	50	+ 3
Do p 5½	5	108	108	108	— 1½
Scott Paper 1.80	4	46⅛	46	46⅛+	⅛
Sears Roeb 3a	14	105⅛	105	105⅛+	⅛
Servel Inc 1	12	19½	19⅛	19⅜	....
ShamrO&G .20a	7	8⅝	8½	8⅝+	⅛
SharonStlCorp 1	9	21	20	21	+ ⅝
Do p 5	.20	88	88	88	....
Sharp-Dohm ¼g	6	12⅞	12¾	12¾—	¼
ShattuckFG .40a	3	14	13⅞	13⅞—	⅛
Sheaffer Pen 2a	.10	60	60	60	— 1
ShellUnOil 1½e	4	27⅝	27	27⅝+	½
SilverKingCoalit	19	6⅝	6¼	6⅝	....
Simmons Co ¼g	11	38	37	37⅞+	⅛
Sinclair Oil 1	74	16⅞	16½	16⅞	....
Skelly Oil 1⅝e	5	50½	50¼	50½	....
Sloss-ShefStl .60	3	18	17⅞	17⅞+	⅝
Do p 1.20	.50	23	23	23	....
Smith A O 1e	7	67½	66	67½+	½
Smith&CorTy 2	2	31⅛	31	31⅛—	⅛
Socony-Vac ½	109	16⅝	16¼	16⅝—	⅛
SouAmG&P .10g	1	5	5	5	....
SoPRicoSug 2g	2	41¼	41⅛	41¼+	¼
So'eastGr 1.40	3	22⅛	22	22⅛+	⅛
SouCalEdis 1½	12	29⅝	28½	29⅛+	1¼
SouNatGas .31g	3	20	19⅞	19⅞—	⅛
Sou Pacific 3	67	42⅞	42½	42⅝+	⅛
Southern Ry 3	42	40⅞	39⅝	40⅝+	⅝
Do p 5	1	74½	74½	74½+	⅛
Spalding & Bros	2	11⅞	11⅝	11⅞—	⅛
Sparks Wit .10g	6	7	6⅞	6⅞	....
Spear & Co	2	13⅛	12½	13⅛+	⅛
Spencer K 1.80	3	34⅛	34⅛	34⅛—	⅛
Sperry Corp 2e	9	29⅝	29¼	29⅛+	⅛
Spicer Mfg 3	2	59½	58⅞	59½+	1
Spiegel Inc	21	14⅛	13⅞	14	— ⅝
Do p 4½	1.80	85½	84½	85	+ 1
SquareDCo 2	20	42⅝	42	42⅝+	⅛
Do p 5	.60	114⅛	114	114⅛+	⅛
Squibb&Sons 2	5	59¼	59⅛	59⅛+	⅛
Std Brands 1.20	14	31⅛	30⅞	31⅛+	⅛
StdG&E 4 p	50	5⅝	4⅞	5⅝+	⅝
Do 6 pr p	1	75½	75½	75½+	2
Do 7 pr p	10	86⅛	85⅛	85⅝+	⅝
Stand Oil Cal 2	36	42	41	41⅝+	⅝
Stand Oil Ind 1a	10	37	36⅞	37	— ¼
Std Oil N J 1a	49	59⅛	58⅝	59	+ ⅛
Std Oil Ohio n	22	22⅞	22¼	22¼—	⅛
StdStlSprg ½e	13	10⅞	10⅝	10⅝	....
Sterling Drug 3	5	69¼	68⅝	68⅝—	1
Stew-Warner ⅛a	24	18⅛	18	18⅛	....
Stokely V Camp	24	14⅛	13⅝	14⅛+	⅛
Do p 1	11	19	19	19	+ ⅛
Stone&Webs ⅜e	69	13⅝	12¼	13⅛+	⅝
Studebaker ¼g	72	25½	24⅝	25⅛+	⅝
Sun Oil 1a	3	61	60	61	+ 1¼
Sunray Oil .20e	22	6⅝	6⅛	6¼—	⅛
Sunshine M .40	95	14⅛	13⅝	14	+ ⅛
Superheater 1a	6	25	24	24⅝+	⅝
Sup Oil Cal	4	117	116	116	— 2
Sup Steel 1.20	4	28⅝	28⅛	28⅛—	⅛
Swift&Co 1.60a	13	32⅛	31⅝	32⅛+	⅛
Swift Intl 2	24	34⅛	33⅛	34⅛+	⅛
Sylvan El Pr 1	4	31	30⅛	31	....
Syming-Gould	11	8⅝	8⅛	8⅛	....
Talc J Inc .40a	1	9⅛	9⅛	9⅛	....
Telautogr .10g	2	8⅛	8⅛	8⅛—	⅛
Tenn Corp 1	2	12⅝	12⅝	12⅝—	⅛
Texas Co 2	11	54⅛	53⅞	54⅛—	⅛
Tex Gu Pr .15g	10	7⅞	7⅝	7⅞+	⅛
Tex Gul Sul 2a	4	39⅛	39	39⅛—	⅛
Tex P C&O ⅛a	10	21⅜	21¼	21⅜—	⅛
Tex P L Tr .15e	26	15⅛	14⅞	15⅛	....
Tex&Pac Ry 1e	6	37⅛	36⅞	37⅛+	⅛
Thatcher Mf ⅛e	4	16	15⅝	16	+ ⅛
Do cv p 3.60	2.80	49	48½	49	....
The Fair	1	9⅛	9⅛	9⅛+	⅛
Thermoid .40a	7	10½	10⅜	10⅛+	⅛
Do p 3	.10	55⅛	55⅛	55⅛—	⅛
Third Ave Tran	4	12¼	11⅞	12	....
Thomps Pr ¼g	2	51	50⅞	50⅞—	⅛
Thomps-Starrett	8	4⅞	4⅝	4⅝—	⅛
Tide W AO .80a	12	19	18⅞	18⅞	....
Do p 4½	1.40	105⅛	105⅛	105⅛—	⅛
Timk-Det Axle 2	11	37⅛	36⅞	37⅛	....
Timk R Bear 2	4	54⅛	53⅛	54⅛+	⅛
Transamer ⅛a	12	10⅜	10⅛	10⅜+	⅛
Trans & W Air	10	31⅞	31	31⅞—	⅛
Tri-Cont Corp	58	6⅝	6¼	6⅝+	⅛
Do p 6	1	108	107⅞	108	+ ⅛
Tubize Rayon 1	11	20⅛	20⅛	20⅛+	⅛
Do p 4¾	1	103⅝	103⅝	103⅝	....
Tw C-Fox 2a	29	28⅛	27⅞	28⅛	....
Do p 1½	3	34⅛	34⅛	34⅛	....
Do pr p 4½	1	105¼	105¼	105¼—	⅛
Twin Coach ⅛e	17	17⅛	16⅞	17	— ⅛
Undwd Corp ⅛g	2	64	63¼	63¼+	⅛
Un Bag&P .15g	10	16	15⅝	15⅞	....
Un Carbide 3	22	86⅝	85⅛	86⅝+	2
Un Oil Cal 1	26	23⅛	22⅝	23⅛+	⅛
Un Pacific 6	11	125	124	125	+ 1
Do p 4	3	109	109	109	....
Un Tank Car 2	1	31⅛	31⅛	31⅛+	⅛
Un Air Lns ⅛e	35	35⅛	34	35	+ ⅛
Un Aircraft 3e	19	29⅝	29	29⅝—	⅛
Do p 5	1	109⅝	109⅝	109⅝+	⅛
Unit Biscuit 1	1	23	23	23	— ⅛
Unit Carbon 3	2	72½	71⅞	72½+	⅛
United Corp	846	1⅞	1¾	1⅞+	⅛
Do p 1⅝k	85	43⅛	41⅝	43	+ ⅞
United Drug	21	17⅝	17⅛	17⅝	....
Unit Dyewood	3	11⅛	11	11⅛+	⅛
Do p 1⅜k	1.30	73⅛	73	73⅛+	⅛
Un Elec Coal ¼g	3	12⅝	12⅛	12⅝+	⅛
Un Eng&Fdy 2	5	36	35⅝	36	....
Unit Fruit 2g	2	94⅝	94⅛	94⅝+	⅛
Un Gas I .35g	43	16⅛	16	16⅛+	⅛
Un M&M 1.20	10	24⅞	24⅛	24⅛—	⅛
US&For Sec	51	17⅛	16	16⅞+	⅛
Do p 6	.60	106⅛	106	106⅛	....
U S Frt ⅛e	1	17	17	17	....
U S Gypsum 2	19	86	82	86	+ 3
US Hoff Ma ⅛e	4	17	16¾	17	....
*US Ind Ch 1a	7	46⅛	45	46	— ⅛
U S Leather	1	7⅜	7⅜	7⅜+	⅛
Do A 1½g	3	32⅛	32⅛	32⅛+	⅛
U S Lines	17	9⅝	9⅛	9⅝+	⅛
Do p .70	1	10½	10½	10½	....
U S Pipe&F 1.60	2	41⅛	41⅛	41⅛+	⅛
U S Plywd 1.20	5	52⅜	52⅛	52⅜+	⅛
US Real & Imp	2	2⅛	2⅛	2⅛	....
U S Rubber 2	34	59	57⅝	59	+ 1
Do 1 p 8	1	157⅛	157⅛	157⅛+	⅛
US Sm R&M	7	61⅛	61	61⅛—	⅛
Do p 3½	1	81⅛	81⅛	81⅛+	⅛
U S Steel 4	173	65⅛	63⅝	65⅛+	⅝
Do p 7	8	143⅝	143	143⅛—	⅛
U S Tobacco 1.20	3	25	25	25	....
Do p 1¾	.10	50	50	50	....
United Stkyds ¼e	2	4⅝	4⅝	4⅝	....
United Stores A	2	4⅝	4⅝	4⅝+	⅛
Univ-Cyclop Stl ¼g	1	18	18	18	+ ⅛
Univ Lab	1	6⅝	6⅝	6⅝—	⅛
Univ Leaf Tob 4	1.30	87⅛	87⅛	87⅛+	⅛
Van Norman ¼g	3	13⅝	13⅛	13⅝+	⅛
Vanad Corp ¼g	8	25⅛	24⅞	25⅛+	⅛
Vert Cam Sug ⅛g	1	13⅛	13⅛	13⅛—	⅛
Vic ChemWks ¼g	8	30⅛	29⅞	30⅛+	⅛
Va-Caro Chem	2	4	4	4	....
Do 6 p 3e	1	62⅛	62⅛	62⅛—	⅛
Va El&P 5 p 5	.60	121	121	121	+ 1½
Virginian Ry 2½	2	46⅞	46⅛	46⅞+	⅛
*Do p 1½	1	38⅝	38⅝	38⅝+	⅛
Waldorf Sys 1	4	15⅝	15⅛	15⅝+	⅛
Walgreen Co 1.60	3	33	32⅞	33	+ ⅛
Do p 4	.10	110	110	110	+ ⅛
WalkerH G&W h4	10	64⅛	63⅝	64⅛+	⅛
Walworth Co .60e	17	10⅛	9⅞	10⅛+	⅛
Ward Baking B	4	2½	2⅜	2½	....
Warner Bros Pict	17	13⅝	13⅛	13⅞+	⅛
Warren Fdy&P	2	31⅜	31⅛	31⅜+	¼
Waukesha Mot 1	2	21⅞	21⅞	21⅞—	⅛
Wayne Pump 2	5	36⅞	36⅝	36⅞	....
Webster Eisenlohr	8	9⅝	9⅜	9⅝	....
Wesson O&S ⅛g	3	26	25½	25½—	⅛
West Ind Sug ⅛a	11	24⅛	23⅞	24⅛	....
*WPennEl 7 p 7	.10	112	112	112	+ 1⅜
*Do 6 p 6	.10	104	104	104	+ ⅝
W Penn Pw p 4½	.20	117⅝	117⅝	117⅝—	⅛
West Air Lines	3	19⅛	19	19⅛+	⅛
West Auto Sup 1	3	41⅛	41	41⅛+	1
West Maryland	5	5⅞	5⅝	5⅞—	⅛
Do 2 p	3	21⅛	20⅞	20⅞—	1⅛
West Pac 3	6	39⅝	39	39⅛—	⅛
Do p 5	3	77	76⅛	76⅛—	⅛
WestUnTel A 2	50	46⅛	45	46⅛+	⅝
Westing AirBr ¼g	12	29⅞	29⅝	29⅞	....
West El&Mfg 4	23	134	130	133⅛+	2⅛
Weston El Inst 2	2	35	34⅝	35	+ ⅛
Westva Chlor 1.40	2	30	30	30	....
Do p 4½	.50	112¼	112¼	112¼	....
Do 4¼ p 4¼	.20	110⅛	110⅛	110⅛+	⅛
Wh&LErie p 5½	.20	103⅛	103⅛	103⅛+	⅛
Wheeling Stl ¼g	21	37	35⅛	36⅞+	⅝
Do pr p 5	1.60	92¼	90⅛	92¼+	⅛
WhiteSSDent 1.20	2	23⅛	23⅛	23⅛+	⅛
White Motor ¾g	4	29⅛	29⅛	29⅛	....
White S M p 1k	.50	87	87	87	....
Willys-Overland	72	18⅝	18	18⅝+	⅛
Wilson & Co	29	12⅛	12⅛	12⅜+	⅛
Wilson-Jones ⅜g	5	16	15⅞	16	+ ⅛
WoodwardIron ¼g	1	28	28	28	....
Wlwrth FW 1.60	21	45⅛	44⅛	45⅛+	⅛
Worth P&M ⅜g	12	56⅝	55	56⅛	....
Do cv pr p 4½	1	89	89	89	— ⅛
Do pr p 4½	1	87⅛	87⅛	87⅛—	⅛
Wrigley W Jr 3	1	71⅛	71⅛	71⅛+	⅛
Yale&Towne .60a	6	37⅝	37⅛	37⅛—	⅛
York Corp .15g	8	15	14⅝	15	+ ⅛
YoungSpg&W 1	9	23⅛	22	23⅛+	⅛
Y'town Sh&T 2	31	48⅝	46⅛	48⅛+	1⅛
Do p 5½	.30	107	107	107	....
Y'town Stl Dr 1	9	22⅛	21⅞	22	— ⅛
Zenith Radio 1g	5	40⅛	40	40⅛+	⅛
Zonite Prod .35e	79	7⅛	6⅛	7	+ ⅛

Rates of dividends in the foregoing table are annual disbursements based on the last quarterly or semi-annual declaration. Unless otherwise noted, special or extra dividends are not included.

*Ex dividend. xr—Ex rights. a—Also extra or extras. d—Cash or stock. e—Paid last year. f—Payable in stock. g—Declared or paid so far this year. h—Payable in Canadian funds. k—Accumulated dividend paid or declared this year. wi—When issued.

Sales to 11 a. m., 630,000; to 12 noon, 1,040,000; to 1 p. m., 1,230,000; to 2 p. m., 1,430,000; total sales, 1,800,000 shares.

PHILADELPHIA, Pa., April 13 [Special]—Odd lot purchases by customers on April 12 were 134,193 shares; sales, 115,046, including 717 shares sold short.

UNLISTED STOCKS

[Quotations by N. A. S. D.]

	Bid	Asked
Birtman Elec	22½	23¼
Buda Co	20½	22
Central Republic Co	11⅜	....
Chicago Daily News	14	15
Chicago Mill & Lumber	29	30½
Chicago Rwy Equip	27¾	28¾
Do pfd	27½	29
Clearing Machine Co	14¼	15¼
Coca Cola Bottling Chgo	39	40
Creamery Package Mfg	35½	37
Deep Rock Oil	27	27½
Eversharp Inc pfd	18¼	19¼
Foote Bros Gear	11	12
Fox De Luxe Mich	22	23½
Fuller Mfg Co	7½	8½
Galvin Mfg Co	26	28
Giddings & Lewis	12¾	13¾
Gisholt Machine Co	16	17
Globe Steel Tubes	12½	13¼
Goodman Mfg Co	43	46
Hammond Instrument	8½	8¾
Harris Hall	21½	23
Hart Carter	6½	7½
Haskelite Mfg Co	8½	9½
Hearst Consol Publ A	28	30
International Cellucotton	49½	51¾
Jefferson Electric	38½	40½
Joslyn Mfg Co	54	....
Kearney & Trecker	22¼	23¼
Kellogg Co	27¾	29¼
Locomotive Firebox	8	9
Majestic Radio & Tel	5⅝	6¼
Marathon Corp	33¼	35
Marshall Field 4¼ pfd	107	108½
Merck & Co	31	31¾
Missouri Kas Pipe Line	13	13¾
North American Car A pfd	103½	105½
Northern Ill Coal	27	28½
Northwest Engineering	31	33
Northwestern Yeast	27	29
Pettibone Mulliken	17½	18¼
Poor & Co A	23	23¾
Pyle National	13¾	15
Roper Geo D	17½	17¾
Staley A E	35½	37¼
Do $5 pfd	105½	....
Steel Products	14	15¼
Tokheim Oil Tank & Pump	18¼	19½
Union Stk Yds Omaha	60	63
United Print & Publ	7	8
U S Trucklines	12¾	13¼
Woodward Governor	13⅜	14¾

TRACTION ISSUES

[Quotations by N. A. S. D.]

	Bid	Ask.
Calumet & S. Chgo., ctfs, 5s '27	.81	84
Chgo. City & Comm., ctfs, 5s '27	.15½	16½
Chgo. City Rwy., 1st ctfs., 5s '27	.80	82
Chgo Rwy, 1st ctfs, 5s 1927	.81	83
Do "A", ctfs, 5s 1927	30½	31½
Do "B", ctfs, 5s 1927	2¾	3¼
Do Pur. Mon., ctfs, 5s 1927	17	18
Chicago Rapid Transit, 1st and Ref. ctfs., 6½s 1944	16	17
Do 1st & Ref. ctfs., 6s 1953	16	17
Met. W Side El., 1st ctfs., 4s '38	.23	24
Do, ext. ctfs., 4s, 1938	23	24
N. W. El. Rwy., 1st ctfs, 5s 1941	.27	28
Un Elev. [loop], 1st ctfs., 5s '45	.27	28
Chicago Aurora & Elgin, 6s 1951	.28	30
Chgo. N. Shore & Milw., 5s 1936	.43	45
Do, 5½s 1956	33	35
Do, 6s 1955	33	35
Chgo. & West Towns, 5s 1947	85	87

CHICAGO STOCKS

Friday, April 13, 1945

Shares sold today	48,000
Year ago	25,000
Sales 1945 to date	3,869,000
Sales 1944 to date	2,179,000

Odd lot transactions are omitted from the following list:

Stock, div.—	Sales, 100s	High	Low	Close	Net chge.
AdmirlGrp .10e	11.50	11⅝	11	11⅝+	⅛
Allied Prod 2a	1	32½	32½	32½+	3
Alls-Ch Mfg .40g	1	44⅝	44⅝	44⅝+	1⅛
Am Rad StS .40	1	13⅝	13⅝	13⅝+	⅛
AnacondaCop 2½	3	32⅝	31⅝	32⅝	....
Armour & Co	1	7⅛	7⅛	7⅛—	⅛
Aro Equip ⅛g	1	18	18	18	+ ⅛
Asbestos Mfg	4	2½	2½	2½	....
AtchT&SF 6	1	91	91	91	+ 3⅛
Athey Tr Wh ⅜e	1	8	8	8	....
Autom Wash	10	5	4⅞	5	+ ⅛
Aviatn Corp .10g	4	6	5⅞	6	....
Belden Mfg 1.20	.50	18⅛	18⅛	18⅛+	⅛
Belmont Rad .60	3	17	16⅞	17	+ ⅛
Berghoff Brew 1	3	12	11⅞	12	+ ⅛
Binks Mfg .60e	2	8⅝	8⅝	8⅝+	⅛
Brown F & W	1	6	6	6	— ⅛
Bruce E L 1	2	34⅛	33⅞	34⅛+	1⅛
Burd PistR .475e	.50	7⅛	7⅛	7⅛	....
Butler Bros .60	5.50	16⅝	16⅛	16⅝+	⅛
Castle A M 1a	.50	25⅛	25⅛	25⅛—	⅛
Cen Ill Sec	2	1⅛	1⅛	1⅛	....
Cen & S W Ut	31	2⅝	2½	2½	....
Cen Sts P&L p	1	17⅛	17⅛	17⅛—	1
Cherry-Burri .80	1	19⅛	19⅛	19⅛+	⅛
Chi Corp	11.50	8⅛	8⅛	8⅛+	⅛
ChiFlxShft 1.40	1.50	36⅛	36	36	— ⅛
Chi&NW 5e	5	31⅛	30⅞	31⅛	....
Do p 20e	1	60½	60½	60½—	....
Cities Serv	13	19⅝	18⅞	19⅛+	⅛
Comw Edis 1.40	42	30⅛	30⅛	30⅛+	⅛
Con Biscuit .60	.50	8⅛	8⅛	8⅛+	⅛
Dayton Rubber 1	.50	26⅝	26⅝	26⅝+	⅛
Diam T Mtr 1a	1	19⅛	19⅛	19⅛+	⅛
Domest Ind A	8	4⅛	4⅛	4⅛+	⅛
El Household .60	4	15	14⅞	15	+ ⅛
Gen Elec 1.60	1	41⅛	41⅛	41⅛+	⅛
Gen Finance .30	2	6⅛	6⅛	6⅛—	⅛
Gen Motors 3	1	66⅛	66⅛	66⅛—	⅛
Gossard HW ¼g	2	17	17	17	— ⅛
Gt L Dredge 1	4.50	19⅛	19⅛	19⅛	....
Houd-Her B 1	1	20⅛	20⅛	20⅛—	....
Ill Cent R R	5	28⅛	28	28⅛+	⅛
Indep Pn Tool 2	1	26⅝	26⅛	26⅝+	⅛
Kellogg Switch	4.50	8⅛	8⅛	8⅛—	⅛
Do p 5	.10	101	101	101	+ ....
Ky Ut Jr 6 p 6	.10	110	110	110	+ ....
Leath & Co .20g	.50	9⅛	9⅛	9⅛	....
Lib-McN&L ⅛g	16	9	8⅞	9	+ ⅛
Marsh Field .80a	3	21	20⅞	21	+ ⅛
Masonite 1	1	42⅛	42⅛	42⅛—	⅛
MidWCrp 2½e	36.50	13⅝	13⅛	13⅝+	⅛
Midland Unit p	4.50	35⅝	34⅛	35⅝+	1⅛
Miller & Hart ct	7	3⅛	3⅛	3⅛—	⅛
Do pr p ⅛g	1	12⅛	12⅛	12⅛+	⅛
Minn Brew 1	.50	12⅛	12⅛	12⅛+	1
Montg Ward 2	4	59⅛	59	59	+ 2⅛
Nash-Kelv ⅛	13	18⅛	17⅞	18	....
N Y Cent RR 1g	6	23⅛	23⅛	23⅛—	⅛
*Nor Illinois 1a	1	13⅛	13⅛	13⅛+	⅛
No West Ut pl	1.20	146	146	146	+ 4
Do 7 p	.10	52	52	52	+ 2
Penn R R 2½e	2	37	36⅞	37	+ ⅛
Poor&Co B .20g	1	15	15	15	....
Pure Oil 1e	2	19⅛	19⅛	19⅛—	⅛
Quaker Oats 3	.50	78⅛	78⅛	78⅛—	⅛
Rad Crp Am .20g	2	11⅛	11	11⅛	....
Rath Pack ⅛g	.60	33⅛	33⅛	33⅛—	⅛
Repub Steel	4	22⅛	21⅞	22⅛—	⅛
StL Nat Stk Yds	1.30	32	32	32	....
Schwitzer Cu ⅛g	.50	20⅛	20⅛	20⅛	....
Sinclair Oil 1	3	16⅞	16⅝	16⅞+	⅛
S Bend LWks ½g	1	24⅛	24⅛	24⅛+	⅛
Spiegel Inc	2	14⅛	14⅛	14⅛—	⅛
Std Dredg .30e	1.50	4⅛	4⅛	4⅛—	⅛
Studebkr Crp ⅛g	4	25⅝	25⅛	25⅛—	⅛
Sundstr MTl ⅛g	2.50	14⅛	14⅛	14⅛	....
Swift & Co 1.60a	6	32⅛	31⅞	32⅛+	⅛
Swift Itn 2	1	34	34	34	+ ⅛
Trane Co .20g	1	20⅛	20⅛	20⅛+	⅛
Unit Lt & Ry	8	16⅛	15⅞	16	+ ⅛
U S Steel 4	3	65	64⅛	65	— ⅛
Utah Radio .40	.50	9⅛	9⅛	9⅛—	⅛
WieboldtStrs 1e	1.50	16⅛	16⅛	16⅛+	⅛
Wis Bkshrs ⅛e	15.50	13⅛	13⅛	13⅛	....
Yates-Am M ⅛g	1.50	8	7⅞	8	+ ⅛

a—Also extra or extras. e—Paid last year. g—Paid or declared this year. k—Accumulated dividends paid or declared this year.

INVESTING COMPANIES

[Quotations by N. A. S. D.]

	Bid.	Ask.
Affiliated Fund, Inc	4.60	5.04
American Business Shares	4.08	4.47
Axel Houghton Fund	16.17	17.39
Boston Fund, Inc	19.64	21.12
Century Shares Trust	30.88	33.20
Chemical Fund	10.49	11.35
*Dividend Shares, Inc	1.42	1.56
Fidelity Fund, Inc	22.93	24.79
Fundamental Investors, Inc	26.87	29.45
Group Secur. Bond Shares	9.36	10.28
Do Steel Shares	4.95	5.44
Incorporated Investors	25.90	27.85
Keystone Custodian Fund B 3	21.19	23.26
Do B 4	11.48	12.63
Manhattan Bond Fund	9.79	10.75
Massachusetts Investors' Trust	24.72	26.58
Do 2d fund	12.41	13.34
Selected American Shares	11.48	12.53
Union Bond Fund B	21.80	23.83
Do C	9.20	10.06

*Ex-dividend.

FRUITS AND VEGETABLES

Price ranges in less than carlot quantities on the Chicago wholesale market as quoted by the WFA:

Apples, bu, Mich	$3.00 to $3.25
Beans, bu, Fla	3.75 to 4.25
Beets, ½ cr, Tex	.875 to 2.00
Cabbage, cr, Fla	1.50 to 2.00
Carrots, cr, W	3.50 to 4.00
Cauliflower, cr, Cal	3.25 to 3.50
Celery, cr, Fla	5.50 to 6.00
Cucumbers, bu, Fla	†6.16
Lettuce, cr, West	†5.07
Onions, sack, Mich, yel	1.50
Peas, bu, Cal	†3.87
Peppers, bu, Fla	3.50 to 4.08
Radishes, bu, Va	4.00 to 4.50
Tomatoes, lugs, Fla	5.00 to 6.00

†Ceiling.

WANT AD INDEX

	Page	Col.
Air Conditioning	23	3
Announcements	23	6
Apartments—See To Rent	21	7
Arts and Antiques	23	8
Automobiles—		
Automobiles for Sale	23	4
Auto Repairing, Equipment	23	8
Auto and House Trailers	23	8
Autos to Rent	23	6
Loans	23	6
Trucks, Trailers, Tractors	23	3
Wanted	23	7
Aviation	20	9
Barter and Exchange	23	3
Board and Lodging [See To Rent—Rooms, Room and Board]	21	7
Boats, Yachts, etc	20	2
Building Materials—Heating, Plumbing Equipment	21	3
Business Opportunities	21	4
Business Service	21	5
Distributors	21	5
Manufacturing	21	5
Partnerships and Investments	21	6
Wanted	21	6
Business Personals	23	9
Business Directory	21	6
Cameras, Optical Goods	21	9
Cemeteries	12	5
Clothing, Furs, etc	20	2
Collections	21	6
Dancing Schools	20	9
Death Notices	12	3
Dogs, Pets, and Equipment	21	8
Miscellaneous	21	5
Dressmaking, Millinery Schools	20	2
Financial	23	3
Help Wanted [Omitted today. See note on page 23.]		
Horses, Harness, and Wagons	23	3
Hotels and Apartment Hotels	21	7
Home Furnishings, Furniture	21	1
Home Furnishings Wanted	21	3
Household Appliances	21	2
Instruction	21	9
Jewelry, Diamonds, Old Gold	20	2
Live Stock	23	3
Loans—Personal and Business	23	3
Lost and Found	23	3
Machinery and Equipment	20	7
Wanted	20	9
Miscellaneous—		
For Sale	21	6
Wanted	21	6
Monuments, Mausoleums	12	5
Mortgages [See Real Estate Loans]		
Motorcycles and Bicycles	23	8
Moving and Storage [See Business Directory]	21	6
Musical and Dramatic	21	2
Musical Instruments	20	5
Office Furniture and Devices	21	3
Painting and Decorating [See Business Directory]	21	6
Personal	23	9
Pianos [See Musical Instruments]	20	5
Poultry, Chicks, and Equipment	23	3
Printing Machinery; Supplies	21	9
Radios, Supplies, Service	21	9
Real Estate—		
Apartment Buildings	22	1
Business Property	22	3
Houses	22	3
Farm Lands	23	1
For Exchange	23	3
Industrial Properties	23	9
Loans, Mortgages	23	3
Miscellaneous	23	3
Resort Properties	23	1
Suburban	22	6
Vacant	22	3
Wanted	23	3
Religious Services	12	1
Sewing Machines— [See Household Appliances]	21	2
Situations Wanted	20	4
Sporting Goods	20	1
Store and Bar Fixtures	21	6
To Rent—		
Apartments	21	7
Apartments, Rooms to Share	21	7
Farms	21	7
Furnished Apartments	21	8
Housekeeping Rooms	21	7
Houses [City and Suburban]	21	7
Industrial Properties— [See Real Estate]	21	9
Miscellaneous	21	9
Resort Properties	21	7
Rooms—Room and Board	21	7
Stores, Offices, Shops	21	9
Travel	23	9
Trade Schools—Men	20	3
Trade Schools—Women	20	3
Typewriters and Supplies—[See Office Furniture, Devices]	21	3
Undertakers	12	5
Wanted—To Rent—		
Apartments	21	8
Farms	21	9
Houses	21	9
Industrial Properties—[See Real Estate]	21	9
Miscellaneous	21	9
Rooms	21	9
Stores, Offices, Shops	21	9

SPORTING GOODS

GOLF—New and used woods and 2 and 5 irons; some left handed sets; also golf balls. Call Lak. 1574 after Sat.

SWISS STOP AND TIME WATCH. Merrimac 6544. Call between 5-9 p. m.

CLOTHING, FURS, ETC.

LOOKING for a Bargain?—Go to Grossman's for slightly used furs! Genuine Silver Foxes, $45 for pair. Gen. Silver Fox Chubby, $55. Sables, Stone Martens! Bau Martens! Fischers—Minks—Red Foxes, all $5 to $15 per skin. Also hundreds of slightly used good Fur Coats at real bargain prices — and all you need now is a small deposit. Grossman's, 4543 Sheridan-rd. Open daily, 11-6; Thurs. till 9; Sun., till 5.

750 MEN'S NEW SUITS, $19.50 UP. Sport coats in plaids and solid colors, $10.50 up; some famous makes. ABBOTT CLOTHING CO., 4086 Broadway, corner Belle Plaine. Open eves. to 9; Sunday, 10 to 1 p.m.

CLOSING OUT!!! FURS, SUITS, COATS. ROSNER. 4666 BROADWAY, CORNER LELAND. Open Tues., Thurs., Sat. eves. till 10.

GENUINE Eastern mink coat—Like new; $425; Canadian sheared beaver, $375. Dubis Furriers, 190 N. State. R. 1028.

HIGHEST CASH PAID for MEN'S USED clothing, ladies' furs. Always open. 4545 Sheridan-rd. Ph. EDG. 7630. Will call.

PAIR extra large Silver Foxes—Like new. $125. State 4556 or Ked. 6350.

BARGAIN—Pair Silver Foxes; new. Abbott, 4086 Broadway, at Belle Plaine.

SABLE dyed Fitch jacket — Size 14; excel. cond. $100. Kenwood 8722.

MINK SET—4 skins; $125. Silver Fox, $85. Both like new. Bit. 3900, R. 124.

BOATS, YACHTS, ETC.

WANT to trade—1930 Chris Craft 26 ft. speed boat; 150 h. p. Kermath eng.; fine cond.; and cash for latest model 20-22 ft. stock speed boat. Prefer with trailer. Diversey 6161 Sunday or Whitehall 5256, weekdays.

EVINRUDE outboard, 3½ h. p.—Perf cond.; Champion 4 h. p. autom. starter; like new. See at drug store, 1300 W. 69th-st.

1 26-ft. Chris Craft—225 h. p Kermath motor; 1 Condor sail boat; 1940 Lyman utility, 20 ft. long. At Palmer Boat Co., Lake Geneva, Wis.

WOLVERINE runabout outboard boat—14 ft., de luxe mod., 60 in. mahogany decks, handles motors up to 33 h. p. Like new. Call Majestic 4183.

26 FT. cruiser heavy duty marine motor. Finish cabin yourself. Sell or trade for car or small house trailer. Abe. 2741.

WANTED—16-20 ft. sailboat; will exchange 16 mm. sound projector and cash. Avenue 9798.

34 FOOT Richardson enclosed cabin cruiser. Can be seen at Carlson boatyard. NEWCASTLE 7665.

OUTBOARD motors sold, bought and exchanged; any size and make. Sag. 5829.

CENTURY AND OWENS BOATS. Maypole Boats & Mtrs. 5901 W Madison.

CHRIS Craft—35 ft.; twin screw; late model; compl. refin Bou. 7843.

OUTBOARD motor—Late mod.; 33 N. Menard, apt. 310. Aus. 1916, eve., Sun.

FISHING boat—Well built; 37 ft.; some nets. Sell reasonable. Lon. 8297.

NEPTUNE outboard motor — 1940, 9½ h. p.; perf. cond. Pen. 5201, after 1.

SAILING dinghies—10½ Penguin; 13 ft. Pen Yan; hardly used. Amb. 3674.

18 FT. Crosby Sea Gull—Fully equipped with dinghy. $375. Edg. 5681.

JEWELRY, DIAMONDS, OLD GOLD

CASH FOR YOUR DIAMONDS. HIGHEST PRICES PAID. Old Gold, Pawn Tickets Bought. Member Chicago Assn. of Commerce. AMERICAN DIAMOND SYNDICATE. 37 S. WABASH-AV. 3D FLOOR.

GET OUR CASH PRICE BEFORE SELLING. Diamonds, Watches, Pawn Tickets. THE U. S. LOAN BANK. 10 N. CLARK-ST. 6TH FLOOR

DO YOU WANT MORE CASH? We pay highest current prices or make loans on your diamonds and jewelry. ILLINOIS STATE PAWNERS ASSN. SECOND FLOOR, 140 N DEARBORN

WE PAY HIGHEST PRICES FOR GOLD DIAMONDS, JEWELRY, WATCHES. LLOYD J. BUTLER, 133 N. CLARK

PRIV. party wants man's diamond ring, about 1 carat size. Address R 240, Tribune.

TOP prices—Watches, diamonds, old gold. ROMACK DIAMOND EXCHANGE, 7 W. MADISON, AT STATE, RM. 501.

ILL. Diamond Syn.—Cash dia., old gold; pn tick. Dea. 6711. 5 S Wabash, R.812

1.54 CT. DIAMOND in lady's ring. $150 Levinson's Loan Bank, 739 N. Clark-st.

DRESSMAK'G; MILLINERY SCHOOLS

LEARN dressmaking, dress designing, pattern draft, or millinery. Day, eve. Free booklet, Master College, 400 S. State-st.

DRESS design, patterns, dressmaking, millinery. Forest Academy, 36 S. State.

RENE SCHOOL—Design, dressmkg., millinery, pattern draft. Day-eves. Van 0933.

TRADE SCHOOLS—MEN

ELECTRICITY—RADIO. "Learn by Doing." Get ready for a real peace time job in Electricity or Radio-Electronics, DAY or eve. Call any day or Mon. and Thurs. eves. Veterans—ask for information on G. I. training. If you can't call, phone or write. COYNE ELECTRICAL SCHOOL, 502 S. Paulina. Phone Seeley 7722.

RADIO BROADCASTING. Our former students are employed in radio all over the U. S., announcing, acting, writing, newscasting. Also govt. schooling for veterans. DAY or EVE. Phone WAB. 6762, or write or call COLUMBIA COLLEGE. Fine Arts Bldg., Michigan nr. Congress.

Veterans and Civilians. REFRIGERATION, BODY & FENDER. TOOL & DIE—LATHE ONLY $30. AUTO-DIESEL. DRAFTING. WELDING GOVT. APPD. COURSE. GREER SHOP TRAINING. 2030 S. WABASH. CAL. 4600.

VETERANS AND CIVILIANS, LEARN; Machinist Trade—Tool and die making Days—Eves.—Spare time. SPECIAL G I COUNSELLOR. Write or call for free book. Allied School of Mechanical Trades. 1338 S. MICHIGAN-AV. HAR. 3915

REFRIGERATION. Air Condit. Evenings or Spare Time. Open Mon., Tues., Thur., Fri. till 9 p.m. UTILITIES ENG. INSTITUTE. DIVERSEY 8633. 1314 W. Belden-av

MACHINE DRAWING. VETERANS or civilians—Inquire now. Call, write or phone. Open evenings. CHICAGO TECHNICAL COLLEGE, CALumet 8200. 2000 S. Michigan-av.

LEARN FREIGHT TRAFFIC—DAY-EVE. VETERANS—Inquire about G. I. Bill. FREIGHT TRAFFIC INSTITUTE. 176 W. Adams, Dept. T.-34. Sta. 2330.

RADIO-TELEVISION TRAINING. AMERICAN TELEVISION LABS., INC. 433 E. ERIE-ST.

LEARN FREIGHT TRAFFIC—Day, eve. Vet. G. I. training. Call, write Freight Traffi Institute, 176 W. Adams, Dept. T.

BECOME a leading barber—A Moler graduate. Learn now. Moler, 177 N. State.

LEARN barbering—Earn while you learn Days, eves. Weeden's 1231 W. Madison

DENTAL TECH'S Trained—Big demand. G.I. approv. Natl. school. 10 W. Jackson.

TRADE SCHOOLS—WOMEN

DO YOU WANT TO EARN BIG MONEY AFTER THE WAR? LEARN BEAUTY CULTURE. You receive more for less money at SELAN'S BEAUTY SCHOOLS. Visit, write, or phone for booklet. Loop—32 N. State. And. 4560. South—6404 S. Halsted. Nor. 2500. North—4066 Milwaukee-av. Ave. 3200. West—4101 Madison-st. Sac. 2727.

LEARN SWEDISH MASSAGE. IN 6 WEEKS THE PRACTICAL WAY. COMPLETE COURSE, $65. POSITIONS WAITING. SELAN SYSTEM. LOOP—32 N. STATE-ST. AND. 4560. SOUTH—6404 HALSTED. NOR. 2500. NORTH—4066 MILW'KEE. AVE. 3200. WEST—4101 MADISON-ST. SAC. 2727.

RADIO BROADCASTING. Our former students are employed in radio all over the U. S. announcing, acting, writing, newscasting DAY or EVE. Phone Wab. 6762, or write or call COLUMBIA COLLEGE. Fine Arts Bldg., Michigan nr. Congress.

Learn BEAUTY CULTURE at MOLER'S. Be an outstanding operator now. Earning unusual wages. Call, write or phone, 177 N. State-st. CENtral 6393.

CHICAGO COMMERCIAL COLLEGE. All branches business training. Lowest rates—Free catalogue. Fra. 4803. 127 N. Dearborn.

BECOME A FASHION or PHOTO Model. Call or write for free test chart. JO KEITH, 14 W. Lake-st. Dea. 0134.

FASHION AND PHOTO MODELING. Apply PATRICIA STEVENS. 30 W. WASHINGTON. DEA. 1462.

GIRLS—TAKE COMPTOM. NOW. Big demand. Also every other subject. CHICAGO BUS. COL., 190 N. State.

ACT FOR RADIO—FREE TRIAL. NEW ERA College, 57 E. Jackson.

SING FOR RADIO—FREE TRIAL. NEW ERA College, 57 E. Jackson.

ANNOUNCE FOR RADIO—FREE TRIAL. NEW ERA College, 57 E. Jackson.

GRETA DEAL SCHOOL OF BEAUTY CULTURE, 3206 N. Wilton. Wel.1638.

COMPLETE BEAUTY COURSE, $100. VOGUE, 2558 Milwaukee. Bel. 2020.

MARINELLO System of Beauty Culture. Gertrude Hale School, 162 N. State-st.

E. BURNHAM Beauty School—Est. 72 yrs. 140 N. State. Day or eves. Ran. 3351

LEARN BEAUTY CULTURE. HEIM BEAUTY SCHOOL, 6 E. Lake-st

BE a doctor's assistant—Lab. technician Century Col., 30 E. Adams. Fra. 8478.

GRETA DEAL SCHOOL OF BEAUTY CULTURE, 3206 N. Wilton. Wel. 1638.

SITUATIONS WANTED—MEN

—Men—Stores and Offices—

ACCTNT. — Tax expert has time open for your bks. and problems. Dea. 2556.

ACCT.—Can handle 2 more accts.; veteran recently discharged. Vic. 1266-1233.

ACCOUNTANT—Part time bkkpg., taxes. ADDRESS R 327, TRIBUNE.

BOOKS opd., kept., brought to date, all tax serv.; part time; reas. Sag. 6413.

VETERAN—Sales and office experience; age 29. BERKSHIRE 2504.

—Executives and Managers—

FORMER BUSINESS MAN. Executive appearance, age 43, have late model car. Wish to have high class sales, service, or other position. Earnings must exceed $300 per month. Best references. ADDRESS N 62, TRIBUNE.

EXECUTIVE OR ASST. TO PRES. Wide exp. in sales, sales mgmt. and administration; highly successful record AAA1 corporations in metal prod., bldg. matl. and others; college educ.; age 42. ADDRESS R 71, TRIBUNE.

ATTORNEY—Taxation; accounting background; age 52; A-1 references; start $400 mo Address R 221, Tribune.

GEARS—SUPV.; ENG.; SALES; 36. 17 YEARS' EXP. GEAR MFG. ADDRESS S 237, TRIBUNE.

—Men—Professions and Trades—

BRICK-Concrete, glass blocks—By lic. contractor. Call Frank, Dearborn 8784.

CARPENTER CONTRACTOR. Remodel. repairs; factory, office, residence, apts. Lowest prices. Starr. BUTTERFIELD 3400. BOU. 2249

CARPENTER—CONTRACTOR. A-1 service since 1920. Insured. Factories, offices. Chemers, Nevada 9655.

CARPENTER — Remodeling and repair work; city-wide. Erickson, Mon. 5579

CARPENTER - CONTRACTOR — New and remodel. O. Lissner. Belmont 3942.

EDITOR-WRITER. For publication, public rel., or related field. Executive; wide exp. on dominant newspapers and bus. magazines. Address R 61, Tribune.

ELECTRICAL contractor needs work—Industrial preferred. Prospect 1915.

HUMAN ENGINEERING LAB., INC. This man tested at our laboratory has the following aptitudes—can you use him? Man, 34 yrs., objective personality, with structural visualization, creative imagination, music aptitude, tweezer dexterity, average Engl. vocabulary. Address L P 196, Tribune.

MAINTENANCE carpenter—Union, des. work loop bldg. Address S 102, Tribune.

PAINTING-decorating—Int., ext. Satisfactory work. O. Tonneson, Alb. 2695.

PAINTING—DECORATING. Interior. Work guaranteed. Nev. 0438.

PLASTERING and patching—Brick or cement wk.; city-wide. Erickson, Mon. 5577

PLASTERING Work—New and guar. services. Williams. Kenwood 9300.

TIME STUDY—Young man, 24, draft exempt, wants permanent position with est. company. Experienced in studying production and assembly work. Also interested in some types of traveling work. R. W. Brennan, 1619 Lynn-av., Des Moines 14, Ia.

DOES your home need painting?—Get details on new method exterior treatment which preserves and completely beautifies your home. Phone Div. 7248. Extension 306.

—Men—Hotels, Restaurants—

BARTENDER—A-1, clean cut, gd. personality. Over draft. Last place 5 yrs. Don't drink. Avenue 6178.

CHEF—A-1, all around, and pastry. City. Address R 74, Tribune.

MANAGER, 52, for small hotel or large rmg. house—15 yrs.' mgmt. exp., all details; refs. Address K 574, Tribune.

—Farm and Garden Help—

FARM mgr.-operator—Full chge.; mar.; 15 yrs.' exp. Address R 200, Tribune.

—Men—Miscellaneous—

WINDOW washer—A-1 service, office and factory work. Call eves.. Est 4941

SITUATIONS WANTED—WOMEN

—Women—Stores and Offices—

SECY.—Experienced in steno. and office detail. Young, alert, and ambitious. Address K 589, Tribune.

SEC.-Asst. Editor, writer—Ex. adv., tech. legal; $50. McVey, Sup. 4022.

TYPING and Steno.—Neat, fast service; low rates. Sac. 0982 days, Bel. 6600 eve. Work guaranteed satisfactory.

—Executives and Managers—

WILL consider change which offers advancement and security—Salary must be in keeping with duties accepted. Can travel. Address S 402, Tribune.

SECTY.—Diversified exp.; 5 days; $160; loop, nr. no. Address R 75, Tribune.

—Women—Professions, Trades—

PEDIATRIC nurse—New born or under 1 yr., perm.; dependable. Address L P 277, Tribune.

PHOTO-COLORIST—Experienced. Address S 495, Tribune.

PRACTICAL nurse—Will take any adult case. Virginia 0234.

SEAMSTRESS—SEW AT YOUR HOME PHONE DREXEL 6015, 1 TO 5.

—Women—Household Help—

COOK—Baker, all around, A-1. If someone wants experienced, not youth; stay. Will work alone, $35 wk.; colored. I am working, do not call till Monday, April 16th. Calumet 4645.

GOVERNESS—Expd. with different age groups; motherless home; good background. ref. Address S 120, Tribune.

HOUSECLEANING—By day or 3 day wk., $6 and carfare. Call Van. 9442.

NURSE—Pract., comp.; refs.; elderly or semi-invalid; north; go. Lin. 4188.

—Women—Miscellaneous—

COMPANION—Free to travel; refined; refs. Address R 110, Tribune.

—Employment Agencies—

CLEANING, laund.—Fast; $5-$6, carfare. Evelyn Placement Services. Ken. 8085.

MUSICAL INSTRUMENTS

—Pianos—

SPINET TYPE PIANOS. SPECIALLY designed spinet-style pianos; Mahogany and walnut; action and case completely reconditioned and remodeled. Real values. Terms. WURLITZER, 111 S. Wabash.

AMAZING OFFER — A used converted spinet piano, only $119 on 30 days' free trial with minimum payment terms $2.50 week, free delivery. Fireproof Warehouse, No. 39, South Ashland-av. at 39th-st. Open until 9 p. m.

STUDIO TYPE SMALL UPRIGHT. Ideal for beginner; fine make; beautiful mahog.; specially priced at $125, due to lack of floor space. Other fine uprights from $55. GULBRANSEN Factory, 820 N. Kedzie.

USED GRAND AND UPRIGHT PIANOS. Used grand pianos ....$495 up. Used upright pianos ....$135 up. Kimball Factory, 2611 California. Open daily 9:30 a. m. to 5 p. m.

BECHSTEIN CONCERT GRAND. Famous European make; like new; full guar.; substantial saving; terms. Cable, 228 S. Wabash. Op. Mon. eve.

CONOVER 77 grand—5 ft. 8; A-1 cond. Like new. Selling because of disability. Pvt.; $650 cash. Belmont 0204.

GENUINE Chickering grand—Fine qual.; very reas. North Shore Piano Mart. 6230 Broadway. Open Tues., Thurs. eves.

SACR. — Baldwin grand piano; like new. Also Mason-Hamlin upright and spinet. 6242 W. GRAND-AV.

SMALL UPRIGHT—Beau. Like new. Reas. 1047 S. Oakley-av., 2d flr., aft. 2 p. m.

LARGE plain mahogany upright—Fine cond.; $125. Hyde Park 3812.

SPECIAL SALE ON GRANDS, STUDIOS, UPRIGHTS. 5137 W. DIVERSEY.

NEW Spinet Pianos, $360. Also Steinway Grands. Victor, 4809 Lake.

GEORGE STECK — Apt. grand piano; $500. Ph. for appt. Hyde Park 2540.

SEVERAL EXCEL. SPINET BARGS. MOIST PIANO CO. 5509 Broadway.

PIANO—By priv. par. Hanover, 6 ft. con. grand. Like new. $900. Ste. 0281.

APT. grand piano—Beau. walnut finish; $500. Call BUCKINGHAM 8666.

SCHULTZ BABY GRAND—BEST OFFER. PENSACOLA 4731.

GRAND piano — Square, 3½x3½x6½, mah.; good cond. Hyde Park 0670.

—Miscellaneous—

HARP—Lyon and Healy student model, and transportation case. $1,000. Address M F 117, Tribune.

ELECTRIC Spanish Epiphone guitar—Zephyr amplifier; blond wood; exc. condition; reas. 2038 W. Flournoy.

ACCORDION—120 bass, 4 knobs; good cond.; $135. 754 N. Damen, 1st floor.

TENOR Sax—C. G. Conn, A-1 cond., comb. case, $150 cash. Kildare 5867.

COMPL. set pre-war Slingerland drums. $300. Sell at less for cash. Irv. 3787.

ACCORDION—Black and white; weight 20 lbs.; 120 base. Triangle 2804.

—Wanted—

W. W. KIMBALL CO. WILL PAY CASH FOR USED GRAND PIANOS, SPINET PIANOS, SMALL UPRIGHTS. CALL MR. BORST, HARRISON 4010.

WANTED—Grand or studio from private party; have cash. Diversey 0648.

CASH FOR A USED ACCORDION. From private party. SEELEY 6270

PLEASE SELL ME YOUR PIANO—NAME YOUR OWN PRICE. KEYSTONE 9510.

WANTED — Used grand or spinet piano from private party for cash. Aus. 4928.

ACCORDION WANTED FROM PRIVATE PARTY. SEELEY 8475.

CASH FOR YOUR OLD PIANO. BALDWIN PIANO CO. WABash 6900

WANTED—Small upright piano; less than 54 inches high; for cash. Mer. 4099.

I NEED a small upright or grand piano —Name your own price. Hyd. 1941.

WILL PAY $250 CASH FOR MIDGET UPRIGHT PIANO. AUSTIN 8334.

WANTED—Grands or small uprights. Chicago's highest prices. JUNIPER 2121.

WANTED to buy—Tenor, Cohn, or Martin saxophone. Canal 6114, daily 10-8 p. m.

WANT—Grand, Spinet, or small upright. LAKEVIEW 5498.

CASH FOR A USED ACCORDION from private party. KEDZIE 3699.

PIANOS WANTED FOR CASH. MERRIMAC 4026. Any Style. Any Condition. PHONE TODAY. CASH TODAY. Chicago's Oldest Used Piano Dealer. "Call Us for Best Deal". NEIGHBORHOOD PHONES: ROGERS PARK 7476. HYDE PARK 0477. AUSTIN 3023

PIANOS WANTED. BEST CASH PRICES. GRANDS, SPINETS, MIDGETS, UPRIGHTS, AND PLAYERS. CALL COLUMBUS 8200. SOUTH SIDE OFFICE, BAYPORT 2422. VOSS & WEEG PIANO CO. 5665 W. MADISON. CITY-WIDE AND SUBURBAN SERV.

PIANOS WANTED. Highest Cash Price G-U-A-R-A-N-T-E-E-D. For Your UPRIGHT, GRAND, SPINET, PLAYER OR MIDGET. OUR BUYERS CALL ANYWHERE IN CHICAGO OR SUBURBS. Dorchester 0911-0839

CASH AT ONCE! FOR ANY MAKE OR TYPE PIANO. WE PAY THE MOST! PHONE TODAY. LINCOLN 1470-1480. RADCLIFFE 3626. Chicago and All Suburbs

CHICAGO PIANO EXCHANGE. BUYS MORE. PAYS MORE. FOR GRANDS AND UPRIGHTS. KEYSTONE 2221

MIDWEST PIANO CO. Will Pay Top Prices FOR PIANOS. GRANDS. UPRIGHTS. PLAYERS. MIDGETS. QUICK SERVICE—CASH WAITING. Vincennes 0076-0803

CASH IN ON THOSE MUSICAL INSTRUMENTS IN YOUR ATTIC. ACCORDIONS. SAXOPHONES. TRUMPETS. CORNETS. CLARINETS. LYON & HEALY. 243 S. WABASH-AV.

PIANOS WANTED. GRAND, SPINET, UPRIGHT OR MIDGET. DIVERSEY 2283. SOUTH SHORE 7411. ROGERS PARK 2894.

WANT ACCORDION. SEELEY 6748

ACCORDION WANTED. ANY SIZE, ANY MAKE. WILL PAY TOP PRICE. George Brown, Franklin 4848, any time.

TOP CASH PRICES FOR PIANOS. ALL KINDS. ALL MAKES. SHELDRAKE 5797

CASH FOR PIANOS. Top prices. All makes and all types. BOULEVARD 2300

1,000 ACCORDIONS WANTED AT YOUR PRICE. CALL OTTO. Web. 2540. Eves. and Sun. See. 5921.

PIANOS WANTED. CALL WENTWORTH 8724. HIGHEST PRICES PAID FOR UPRIGHTS—PLAYERS. SPINETS—GRANDS. We Go All Over. WENTWORTH 8724

SELL YOUR OLD PIANO TO US and buy war bonds with the cash. We pay $700-$800 for late model Steinways. Mason & Hamlin, etc. Merr. 2811.

MACHINERY AND EQUIPMENT

—For Sale—

A. C. WELDER, 200 amps. Cent. pump, 75 gpm x 104 lbs., 2 stage Rotary air compressor. 14" sgl. spdl. No. 3 taper drill press. Hendey lathe, Q. C., 18"x10' M. D. Chard lathe, semi-q. c, 18"x11' mtized. Hamilton lathe, 16"x8½' q. c., M. D. Giddings & Lewis lathe, 18"x8' q.c.M.D. Prentice No. 8 5-ft. radial drill. No. 2 taper motor driven drill press. Narragansett 10"x30" plain cyl. grndr. Modern 12"x60" plain cyl. grinder. Landis cylindrical grinder. WENTWORTH 6900-6901-6902

MOTOR DRIVEN. LATHE, DRILLS, MILLS, SAWS. RIVETER, ROLLER, GRINDER. HAND SCREWS, PRESS, SHAPER. GOOD CONDITION, REASONABLE. AFTERNOONS AND EVENINGS. ARM. 3849. 1831 N. WESTERN.

ELECTRICAL EQUIPMENT. New and used fans, spray booths, exhaust, welders, wire, conduit, switches, blowers, motors, pumps. Edison Electric Co., S. E. corner Lake and Halsted. 743 W. Lake-st. Andover 5272.

USED BUS BODIES. Ideal for trailer camps, emergency housing, lunch counters, etc. Inside dimensions: 28 ft. 6 in. long, 7 ft. 4 in. wide, 6 ft. 3 in. high; price $195. WARSHAWSKY & CO., 1900 S. State.

CYCLONE DUST COLLECTOR. 14 ft. diameter x 24 ft.; excellent condition; priced for immediate sale. Call West Chicago 643. Belding Construction Co., West Chicago, Ill.

WORTHINGTON steam pump—No. 642-660 W. Size 5¼x3x5, operates at 30 lb. pressure, with storage tank; also quantity used, usable belts, different sizes, for sale. 1820 Webster-av.

SURFACE grinder—8x24x12; perfect condition; automatic feeds, M. D. 3 h. p., comp. with mag. chuck and 10" wheels. Private party; $1,650. Har. 7748.

COMPRESSOR—Simple industrial, no motor; Curtis air-cooled; 4½x4½, 190 r. p. m.; Quincy water-cooled; 6¼x5, 700 r. p. m. 2606 Elston-avenue.

3 CLEVELAND single automatic screw machines, 2½x3" spindle openings, individually motorized. P. & Z. Mfg. Co., 2910 Armitage. Armitage 2725.

3,000 GAL. per hr. dry cleaning filter—30x30 dry clean. washer, pump and strainer. All new; $1,250 cash. Aberdeen 4070.

SEE AARONS FOR MACHINERY. Equip. for all industrial uses. We buy and trade. 172 N. Halsted. Hay. 0777.

PAPER baler—Economy style, 36-L hand operated, under four years old, good condition. Make offer to American Institute of Laundering, Joliet, Ill. Tel. 9201.

4 ATLAS collet closers; Fox 6 spdl. belt drive drill press; Scrogin speed chuck and collets. B. & S. counter shafts. 4618 Ravenswood-av.

PORTABLE AIR COMPRESSORS. All sizes, 60 to 315 ft., for sale or for rent. 3145 W. Lake-st.

FOR sale—One Universal truck crane on heavy Hendrickson truck; good condition. Wm. Rowe, Elburn, Illinois.

2 DIE CASTING MACHINES, partially completed, air and hydraulic, 5 lb. shot. Mulberry 2600.

INDUSTRIAL WIRING—Men available. Materials on hand. Maywood Electric Co. Maywood 34.

EXHAUST fans—10" to 26"; also sunlamps. New. Phone Maywood 34.

AIR COMPRESSORS—½ to 10 H. P. National, 1915 S. State. Cal. 2770.

BLOWERS, fans, exhausters—Used, rebilt Gen. Blower, 405 N. Peoria Can. 6340

NEW STEAM UNIT HEATERS FOR heating factories. Conley, Dea. 9079.

AIR COMPRESSORS — NEW; WAYNE GOODMAN, FAIRFAX 4824.

1 HAND screw complete with motor and collets—1 in. capacity. Capitol 1616.

FOOD PROCESSING KETTLES — Gas fired, steam jacketed. Belwood 2691.

IN STOCK. FOR IMMEDIATE DELIVERY. 100" SELLERS LATE MODEL BORING MILL. HYDRAULIC PRESSES UP TO 3,000 TONS. STEAM & DROP HAMMERS. 5" HORIZONTAL UP-SETTER. Many Pow. & Trimming Presses. 4 HEADED PLANERS: 1—72"X72"X26'. M. D. 1—42"X42"X12'. 1—42"X42"X16'. M. D. 1—36"X36"X10'. 2 NEW 10" CAMPBELL ABRASIVE CUT-OFF MACHINES. WRITE, WIRE OR PHONE. S. & S. MACHINERY CO. 207 CENTRE-STREET, NEW YORK 13, NEW YORK. WORTH 4-5140.

Cleveland Automatic Screw Machine No. 10002; 1⅜ inch capacity, motor driven, collets and feed fingers. ILLINOIS GAGE CO. 7810 W. Addison. Lack. 2050

3 NO. 6 Bliss Presses—85 S. P. M., 2" blanking 5" forming shut height, 13" and 16"; front to rear 24", right to left 31"; automatic feed and scrap shear for 7" wide coil trip. Solenoid operated. Immediate delivery. THE METAL ENGINEERING CO., 800 E. 67th-st., Cleveland, Ohio.

ANY MACHINE YOU PURCHASE CAN BE MOTORIZED WITH A DRIVE-ALL SELECTIVE SPEED TRANSMISSION. CALL MONROE 5466.

NEW—IN STOCK. ELECTRIC MOTORS. Single and three phase. ALLIED MACHINERY & SUPPLY CO., 548 W. MONROE. FRA. 9874.

SHOP EQUIP. — 2 kick presses; work benches; 2 ventil. fans; port. bench lights; motors; mtr. generator set; soldering irons; exh. blow.; met. trays; sink, etc. Euclid 6750 or 946 Madison, Oak Pk.

ONE 10 S. Ransom concrete mixer with automatic loader, 4 steel wheels, $325. 1 Anchor concrete mixer, 7S, 1 bag, no skip, 2 wheels, hard rubber tires, $200. Call Franklin 8570 Monday.

BRAZING MACHINE. Lepel 15 KW; A-1 operating cond. Barg. M. B. AUSTIN CO. Northbrook, Ill. Irving 8261.

CHAMPION air compressor—Model M., 2 cyl., 1 h. p., auto. vent. exhaust ventilator. Complete with pipe; heavy duty. Litsinger Motor Co., Haymarket 6565.

16" AND 18" lathes, 16" and 20" shapers, No. 1 and 2 mills, 24"x24"x9' planer, saws. Other machines. McFaben Corp., 415 N. Aberdeen.

FLEXIBLE SHAFTS' BARGAINS. 4 TO 11 FT. LONG, $10 UP. LOVE, 607 W. Scott. Michigan 0268.

WE have a model 125A Sight Feed Acetylene generator; capacity 20 stations which has never been uncrated. Phone Aurora 27677.

HEAT Treating-Normalizing Oven—Automatic precision control to 650 deg.; prac. new; 220 v., 3 ph., 2'x2'x2'; available immediately. Whitehall 5256.

4 AND 5 ft. hand brakes, 3 and 4 ft. rollers, drill press, hand machines, 10 ga. rotary shear, miscel. sheet metal machines. 415 N. Aberdeen-st.

TWO H. P. chain conveyor with all links, sprockets, bearings, and accessories. Also heavy duty chain driven speed reducer. Never used. 2429 W. 14th-st.

20" BAND saw, swing saw, forge and chipping hammers. Other items. 415 N. Aberdeen-st.

27 E. RANSOME PAVER with boom, bucket and water tank; compl. overhauled. Van Buren 6363.

BRUNNER air compressor—Very good condition; reasonable. 600 Green Bay-road, Kenilworth. Kenilworth 5488.

HIGH pressure gas fired steam boilers; 4, 3, and 2 h. p. complete with burners. 3203 N. Western-av. Lak. 2912.

FOR sale—2 speed brake drum lathe with all attachments. 4450 N. Bernard.

NO. 4 GISHOLT turret lathe—New in 1942. Greenleaf 0600.

INDUSTRIAL FANS AND AIR CIRCULATORS—A. C. and D. C. Sup. 2852.

INDUSTRIAL VACUUM CLEANERS and BLOWERS. Sizes to 1 h. p. Sup. 2852.

EASTMAN kod.—Home enlarger and enlarger supplies. Sup. 2380, Apt. 1401.

NEW—2 and 4 cyl. gasoline engine power units, 8 to 22 h. p. Van Buren 6363.

HYDRAULIC presses, rubber mills, and calendar hi. pressure pumps. Vic. 1232.

LINCOLN arc welds., 200 amp. $99, 400 amp. $150. Greer, 2024 S. Wabash.

Immediately Available. 1 American Chip wringer, 26 inch with extra basket [new 1942]. 1 Schmidt No. 25 hi-duty shell marking machine serial No. 2665. 1 Kent-Owen No. 3 plain milling machine, table 7 in. x 28 inches, power feed [new 1936]. Lot of compressor parts for Ingersoll Rand compressors. 1 Baldwin Southwork—750 tons hydraulic toggle drawing press, complete with all equipment, pumps, motors, and controls. Built 1935 and recently overhauled by manufacturer. Bed 11 ft 10 in x 7 ft. CAPITOL 4000, EXT. 245

1 NO. 3 Cincinnati Horizontal High Power Plain Milling Machine, 10 h. p. drive, motor in column. Good selection of arbors. Rebuilt and guar. $5,425. 1 No. 1 Cleveland Vertical Milling Machine, 3 h. p., 220/440 3-60 motor. Coolant pump and motor. Good selection of arbors. Only 2 yrs. old. $1 515. Niedner Rifle Corporation, Dowagiac, Michigan.

LOCOMOTIVE crane—50 ft. boom; 18-350 lb. capacity at 15 ft. radius; built by Industrial Works, Bay City, Mich.; originally steam job, has been converted to gasoline driven; have spare motor. Crane now operating and can be inspected at Boeckeler Lumber Co., 7001 Easton-av., St. Louis 14, Mo.

14"x6' LATHE with chucks, $200; speed lathe, $50; bench type punch press, $75; No. 2 Marvel hacksaw, $75; 15" drill press, $35; kick press, $25; arbor presses, $20; shapers, planers, screw machines, punch presses. Clinton Machinery, 5820 S. Wood-st. Open Sunday 10 to 2.

—Wanted—

WANTED AT ONCE. 50 new 1 H. P., 1750 R.P.M., 3 ph., 60 cy., 220 V. bare motors. Call Shufelt, Calumet 6650.

INDUSTRIAL A. C. and D. C. motors and generators from 1 h. p. to 500 h. p.; also industrial fans, blowers, pumps, compressors, speed reducers and compensators. ARTHUR WAGNER CO. 1436 W. Randolph [7]. Monroe 7409.

WANTED. Electric fans, a. c., any style; electric motors, a. c., 1/6, ¼, ½ h. p.; bench lathes, wood or metal; light drill presses, small band saws, table saws, grinders. MR. HART, SEELEY 5026-5061

WANTED—NAILING MACHINES. Two 12 to 15 track, Doig or Morgan, staggered chucks; can dispose of two 6 track. Also want Doig strapping machine. Yardley, 525 W. 76th-st. Ste. 1442.

NEEDED at once—By new Ford dealer, 3 hydraulic floor jacks; will pay any reasonable price. Camco Motors, Inc., 4117 Broadway. Bittersweet 7030.

WANTED—CHROME TANKS with or without solution. Also motor generator sets, 1,000 amp. or larger. PENSACOLA 9315.

SCALES WANTED. Factory, counting, and platform scales. Beuckman, 2441 N. Pulaski. Alb. 0606.

WANTED—RACHET JACKS. 15 to 30 ton. Call Brunswick 4700 or Blue Island 1825.

WANTED — WOOD WORKING SHOP EQUIP. OR WILL BUY SM. SHOP OUTRIGHT; PRI. PARTY. SPA. 3053.

WE want blowers, fans, exhausters—Used, all types; top prices. We rebuild. Gen. Blower Co., 405 N. Peoria. Can. 6340.

SMALL mfr. needs No. 00G B & S automatic Alraway Metal Products, 8488 W. Grand, River Grove. Phone 3153.

WANTED at once—Hoffmann VCO5 or XCO5 garment press. Barrington Laundry and Cleaners, Barrington 26.

HIGH PRESSURE BOILER WANTED. Phillips, 2629 S. Springfd. Roc. 4700.

PUNCH presses wanted—No. 2, No. 3, No. 4, No. 5, O. B. I. Calumet 5167.

USED MACHINERY WANTED. TOP RATES PAID. HAY 4676.

AVIATION

SAVE gas and money—Take Rock Island train to Tinley Park; our car will meet you. Fly Piper trainers, cruisers, and Wacos at new low rates. Prosperi Flying Service, Prosperi Airport, 186th-st., Route 42A, Tinley Park 616.

FLY what you like—Nearly new Fairchilds, PT's, Luscombs, Cruisers, Cubs, and Craft. Bluebird bus. rt. 66 [Joliet rd.] to Stinson-LaGrange Airport.

1939 AERONCA—50 h. p. coupe; dual control. Elmer H. Rehder, Laf. 3658 or Howell Airport, 131st and Cicero-av.

DANCING SCHOOLS

BEGINNERS—Private or class lessons. Teresa Dolan, 1208 E. 63d. Hyd. 3060.

WE SPECIALIZE IN BEGINNERS. Lea's Studios, 1041 E. 63d. Hyd. 1114.

HOME FURNISHINGS & FURNITURE

Open Today, Sat., to 9 P. M.
NOW OPEN
TO THE PUBLIC
CHICAGO'S LARGEST
CENTRAL
WAREHOUSE OUTLET
6 TREMENDOUS FLOORS OF FINE FURNITURE, INCLUD. MANUFACTURERS' CLOSEOUTS, AND FURNITURE MART SAMPLES AT SENSATIONALLY LOW PRICES.
A Few of Our Many Values.
End Tables, walnut finish........$ 1.50
Bed Springs........ 6.00
30-Pc. Silverware Set........ 6.88
Mattress, full or twin size........ 8.00
Occasional Chair or Rocker........ 9.95
Fold. Bed, comp. with mattress.... 16.00
Chest of drawers, maple or wal.. 19.00
Bunk Bed........ 24.00
Tilt Chair and Ott........ 24.00
Hollywood Bed........ 24.00
Dinette Set, complete........ 26.00
De Luxe Studio Lounge........ 29.00
3-Pc. Bedroom Suite........ 59.00
2-Pc. Liv. Room Suite........ 59.00
10-Pc. Liv. Room Outfit, comp.. 77.00
11-Pc. Bedroom Outfit, comp.... 77.00
6 FLOORS OF VALUES AT TREMENDOUS SAVINGS.
Central Warehouse Outlet
1245 S. STATE-ST.
CASH OR TERMS.
Op. Mon.,Thurs.,Sat. to 9 p.m. Sun. to 5.

USED RUG MART
425 used rugs, 3x5, 4x6, 9x12........$4 to $49.50
150 oversized rugs, 10x12 up to 15x30........$15 to $119
750 wool samples and new rugs........from $50 to $149
3,000 yds. of used carpets.75c to $3.50
Inlaid linoleum........$1.39 laid
Fine sample Wiltons and Amer. Orien.
TERMS OR CASH.
AMERICAN PNEUMATIC CARPET CO.
NORTH SIDE. SOUTH SIDE.
3308 W. North-av. 7439 Cottage Grove.
Main Plant,
3920 ARMITAGE.
Open Thurs. and Sat. evenings until 9.

MAPLE FURNITURE
Chicago's Largest Display
"CUSHMANS" Colonial Reproductions.
"HEYWOOD WAKEFIELD" Old Colony.
"WILLETT" "LEWISBURG"
and other nationally known lines, now on display. If you are in need of maple furniture, ride out to see us and save.
WALLEN-FINE FURNITURE CO.
3300 N. CLARK-ST. BIT. 2339
OPEN THURS. AND SAT. EVENINGS.
FREE DELIVERY.

REORGANIZATION SALE.
Two large floors sample furn. Pre-war spring parlor, bedrm. sets, $39 up. Dinettes, $19.95 up. Studio couches, $29.50 up. Beds, springs, matt., $9.95 up. Chests, dressers, innerspring matt.; rugs, 9x12 to 12x16, $17.95 up. Bal. due on 3 rm. compl. new furn., $189.
FURNITURE MART OUTLET
3071 LINCOLN GRA. 8231
Open Thurs. and Sat. till 10 p. m.

3 ROOMS, $149
All brand new. $2.50 per week.
A pleas. outfit of beauty and comfort.
Parlor, bedroom, dinette.
Include spring matteress, 9x12 rug, table, dishes, pictures, mirrors, etc.
PUBLIC FURNITURE CO.
3051 LINCOLN-AV.

MUST sell at once—2 bedroom sets, comp.; dining set, 5 lge. rugs, 2 pc. mod. mohair parlor set, lounge chairs, lamps, mirrors, dishes, electric sewing machine, trunk, clocks, utensils, hamper, silverware, end tables, Howard radio, and entire contents of home; will sell compl. or sep.; must be out by April 15. Call at once. 2716 N. Sawyer.

WANTED—Responsible person to Pay Balance Due. Save $180. Beaut. furniture for 3 rooms; Parlor Set, Bedroom, Dinette; Broadloom Rugs; Table-Top Gas Range, Lamps, Pictures, etc. Will separate. Terms. JOHN MARSHALL CO. 1379 Milwaukee-av., Thurs., Sat. eves.

PRE-WAR CARPETS—LINOLEUMS.
9x12 seamless rugs......$18.95 to $259
Broadloom carpets.....$4.95 to $15.95
Hall and stair carpets.......98c to $7.95
Gen. orient.-Chinese [used]rugs..$79 up
Linoleums, asphalt, tile, Congoleums.
BALABAN, 1547 Roosevelt. Can. 1553.

WILL SACRIFICE 3 ROOMS OF FURNITURE TO RELIABLE PARTY. 2 MOS. OLD. INC. PARLOR, BEDROOM, DINETTE, RUG, TABLES, LAMPS, DISHES, ETC. TAKE OVER MONTHLY PAYMENT. DRAKE CO., 4747 MILWAUKEE.

PRIVATE party—Reed & Barton coffee service with tray, Sheffield teapot, hollowware, Spaulding & Gorham water pitcher, Limoges Haviland china, damask table linen. 70 E. Oak-st. Newbeck. After 5 p. m. Del. 3409.

BEDROOM SUITES
Mahogany and walnut; 3 to 6 pieces with twin or full size beds; 175 to choose from $59.50 to $395. E-Z terms, liberal discount for cash. Morris Furn. Co., 4658 Cottage Grove-av.

LEAVING for Arizona—Must sell at once 9 piece dining rm. set, bedrm. suite, davenport, radio, vacuum cleaner, rugs, tables and chairs, and dinette set; other misc. articles. L. Shein, 146 S. 19th-av., Maywood, ph. 2412.

REMER STORAGE SALE—EASY TERMS. PARL., BEDRM., DIN. FURN., $39 UP; 9x12 RUG, $15; WILTON RUG, $59; WOOL WIL. BRDLMS., $4.50 SQ. YD. 5822 N. Western. Daily 6; 2 eves. 9.

10 PCE. din. set, liv. rm. pcs., Chippendale fold. table, Chinese tea tables, fl. lamps, 20 metal bridge chairs and tables, sectional bookcases and irons. Sat. and Sun., 1 to 3. 7052 S. State.

MUST sell like new furnishings—Liv. rm., bedrm., kit., rugs, vacuum cleaner, pictures, end tables; sold as a unit only. Phone Div. 4300 bet. 6 p.m. for appt.

VERY fine expensive 7 pc. bedrm. set, beautiful baby grand, pictures, lamps, 2 French commodes, mirrored vanity and stool, carpeting. Call 12-6. Bit. 8032.

STORAGE AND SAMPLE FURNITURE.
3 ROOMS—AS LOW AS $198.
CITIZENS. 6231 COTTAGE GROVE.

MISC., including fr. doors, wind. guards, beds, chairs, rugs, etc. Dre. 9234.

HIGHEST CASH FOR YOUR furn., rugs, and appliances. Dor. 5015.

REPOS.—3 rm.; lk. new; $99 dn. Tues., Thurs. and Sat. till 10 p. m. Advance Furniture Warehouse, 4342 Broadway.

TWIN bed suites, 9x12 rug, lamps, 2 Fr. chairs, couch, 2 end tables, pr. commodes, coffee table. Nev. 8752.

LIVING rm., dining rm., bedrm. furniture. Radio, baby grand; leaving city. 1754 W. Garfield, 2d.

10 VAN LOADS OF FINE USED FURN. Compl. outfits, 1-5 rms.; cheap, terms. Tues., Thurs. Sat. till 9. 2557 N. Clark.

5 PCE. mod. sectional $30, with table. 2 pce. modern sectional, $75. 5400 W. Chicago-av. Columbus 9000.

100 RUGS, $15, $25 up; parlor, bedrm. set, $50. Complete 3 rm. outfit, $175. RAPP STORAGE, 5746 S. ASHLAND.

GEN. Chin. 8x10 rug, 12x15 brdlm., 9x12 rugs, 750 yds. hall-stair carpet. Ill. Carpet, 6355 Cottage Grove.

BEDRM. suite—$1,000, 7 pc., carved Chippendale, mahog. Sold for $525. Also misc. Ber. 4528M. 1208 Highland.

BEAU. 8 pc. dining rm. set, buffet and china cabinet, table and 5 chairs; also bung. stove comb. Michigan 9711.

SINGLE bed, chest of drawers, hand decorated. 222 E. CHESTNUT, APT. 9B. SUPERIOR 9188.

PRE-WAR 9 pc. mahog. din. set, 4 yrs. old; gold leaf mirror, crystal glassware, table pad; $500, comp. IRV. 6224.

HI GRADE sofa, barrel chair, very reasonably priced reflector lamps, 62 in. mirror, child's bed. Hyde Pk. 6464.

LEAVING city—Dining rm. set, gas range, rugs, piano, sunlamp; other items. 2232 N. Marmora-av., 1st fl.

BUNK BEDS—Maple or walnut; complete with guard rail and ladder; $39. Wholesale Outlet. 1232 S. Halsted.

STICKLEY maple dining room suite, 3 piece walnut bedroom set, spinet desk, 12x17 broadloom rug. Sunnyside 5644.

ALL wool Santay carpeting—9x16'6-9x21; 2 9x18 heavy all new better class carpetg. 7819 S. Halsted. Ste. 7600.

LINENS, furniture, pillows, early Am. tables, chairs; also women's coats, materials and bric-a-brac. Hyd. 7142.

BREAKING up home—3 rooms of furniture; practically new; reasonable. Call 1-6 p. m. Ben Stone, 4324 W. 17th.

6 RMS. of furn. inc. gas range, washing mach., oil htr., drapes, curtains, knickknacks, aquarium. Regent 0599.

DAVENPORT, bedrm. set, 2 odd chairs, 3 occas. tables, gold frame mirror. Elmwood Pk. 2758J.

ALL kinds used furniture, stvs., rugs, etc. wkdys. M. D. Furn., 6730-42 Cot. Grov.

USED RUGS—Good condition; all sizes; Orientals, Chinese, Wiltons. 1249 Devon

DINETTE, davenport, inner spring mat., and other furnishings. Hyd. 10213.

PERIOD furn., china, porcelain, silver. Williams-Barker-Severn, 229 S. Wabash.

SUITES—Liv. rm., $200; bedrm., $100; din. rm., $260; exc. cond. Mul. 4436.

USED RUGS—All sizes, $3 to $25. Lion. 5931 W. Chicago. Op. Thurs.-Sat. eves.

FOR SALE—6 Venetian blinds; like new. Dorchester 7316.

7 PC. mahogany din. rm. set—Pract. new. with pad, $150. Tri. 6027, bet. noon.

USED rugs—9x12, 8x10, $3-$15. Rug Cl., 4922 Chicago-av. Open Thu., Sat. eves.

6 RMS. OF FURN., COMPLETE. RIVERSIDE 5836.

DOUBLE bed and dresser, mattress optional, coil spring. Sheldrake 4312.

RVY. tufted chenille spreads, $19.95. Very easy time paymts. Call dealer, Sac. 1435

ANTIQUE chest of drawers, child's desk, stud. couch. 11337 Longwood-dr.

9X12 WILTON rug—Lt. gray; good con.; reas. Druck, 3021 W. Sunnyside.

HI GRADE slightly used rugs—Domestic and Oriental. Caravan, 5046 Montrose.

KROLL buggy and play pen—Phone Ravenswood 2997.

3 ROOMS FURNITURE—Like new; reasonable. Rockwell 6253.

PARLOR set, 2 piece—Good condition; reasonable. Berkshire 4819.

BEDRM. and dining rm. suites, upright piano; private party. Call Nevada 5793.

10 PC. din. set; refect. tbl.; wal.; $500. Tel. tbl.-chr., $8. Sun. 2460.

$1,200 H. carv. inlaid Hepplew. din. rm. set; appliq. hand m. quilt. Kil. 0491.

WANTED—Davenport, also folding bed. Call Thomas, Kenwood 2122.

BOOKCASES—Oak, 5 shelves. Call Sat. 4731 Ellis-av. Oak. 0394.

PAY BAL. DUE—3 rms. furniture, $150. S. S. Household Furn., 746 E. 71st.

CUCKOO, mantle and grandfather clocks. COBURN GALLERIES, 747 E. 79TH.

7 PC. din. rm., rugs, bicycle, Murphy bed, Sealy matt. Ven. blds. Lon.7888.

ROSE Lawson sofa, Sun-Kraft ultra violet ray lamp. Irving 7429.

DRESSER, beds, chairs, French doors; kitch. cab. etc. Sexton, 4880 Kenmore.

8 PC. Swedish modern dining room set, $200. Call Berkshire 6714.

FURN. of 1½ R. apt.—Incl. 2 pc. liv. r.; Dun. Phy. tab., chrs. Rog. 0974.

MANCHESTER TOY DOG—WELL TRAINED. MULBERRY 7285.

5 PC. walnut bedroom set and oil burner. Fairfax 3911. Sunday, 8-11 a. m.

HOME FURNISHINGS & FURNITURE

OPEN TO THE PUBLIC
JOHNSON FURN. CO.
SAVINGS UP TO 60%
CHICAGO'S LARGEST SAMPLE FURN. DEALER
NOW INVITES THE PUBLIC TO INSPECT THE COUNTRY'S FAMOUS MAKES OF QUALITY FURNITURE
OPEN DAILY TILL 9 P. M.
DEALERS INVITED—NOTE PRICES.
5 PC. DINETTE SETS......Up to $49
BEDROOM SETS..........$49 to $195
2 PC. PARLOR SETS........$89 to $195
DAVENPORTS...........$39 to $115
STUDIO COUCHES........Up to $59
MAPLE DAVENPTS., CHAIRS, OCCAS. PIECES, PRICED FOR QUICK SALE.
PULL-UP CHAIRS.........$5 to $20
LOUNGING CHAIRS.........$12 to $59
BED SPRINGS.........$5
MATTRESSES.........$6 to $39
ODD DRESSERS, CHESTS, BEDS, TABLES, MIRRORS, SACRIFICED.
TWO SHOWROOMS
203 E. OHIO-ST.
Terms. Delaware 9020.
4750 WASHINGTON
At Cicero-av. Col. 9609

WAREHOUSE CLEARANCE
BUY NOW AND SAVE
E-Z CONVENIENT CREDIT TERMS
Repossessed parlor sets....As low as $29
Sample parlor sets.....As low as $45
3 piece bedroom sets.....As low as $39
Kitchen sets, all kinds...As low as $18
Studio couches.....As low as $25
Rugs, all sizes.....As low as $25
Sample dining room sets...As low as $39
3 ROOM OUTFIT, slightly used....$169
3 ROOM OUTFIT, sample groups...$229
NELSON BROS. OUTLETS
North: 4840 Broadway
South: 6910 Cottage Grove
Op. Tu., Thurs., Sat. to 10 p. m. Sun. 5.

WANTED—RELIABLE PARTY
TO TAKE OVER for BALANCE DUE. Beautiful 3 rooms of furniture; like new Parlor Set, Bedrm. Set, Dining Set, Rugs, Lamps, Tables, Pictures, Mirrors, Dishes, Glassware, etc.; all for $148; cash or terms, $2 weekly; free delivery. NO FINANCE CO. TO DEAL WITH.
IRVING FURNITURE OUTLET.
7839 S. HALSTED
Op. Tues., Thurs., Sat. to 9, Sun. to 5.

CAN YOU TOP THIS?
TO BE SOLD AT ONCE.
3 compl. rms. mod. furn., 3 pc. bedrm. set, liv. rm., dinette, lamp, pictures, etc. ALL FOR BALANCE DUE OF $149. TERMS. FREE DELIVERY. OPEN EVENINGS, SUNDAY UNTIL 5 P. M. MEYER'S FURNITURE HOUSE.
4100 W. ROOSEVELT-RD.

IMPORTANT NOTICE—Will sell to responsible party complete 3 rms. of modern, beaut. furn. ONE MO. OLD. Bedroom, living room, dinette, tables, rugs, mirrors, lamps, pictures, etc. Originally worth $480. NOW $147, terms. Open Tuesday, Thursday, and Saturday eves. MEYER'S WAREHOUSE.
455 W. 63D-ST.

5 PC. Permanent Card set, $150; Down Chaise, $60; Down Barrel chair, $50; 12x15 pl. rose taupe oriental, $350; commode, $50; curio table, $40; curio corner cab., $75; wall curio, $35; cellarette, $35; 5 floor and 6 table lamps; Old Luster, Cran. gl., silver, fine oils, waters, prints; dinner set, vases; elect. appls., etc. Apt. available. Bri. 8471.

4 ROOM OUTFIT, $149
Parlor, bedroom, din. set; rugs, lamps, tables, mirrors, dishes, etc.; terms.
3015 LINCOLN-AV.
INTERSTATE FURNITURE CO.
Open Thurs., Sat. eves. till 9:30.

RELEASED FROM STORAGE.
Only pre-war merchandise—4 bdrm. sets; 3 dining rms., dinette sets; parlor sets; occ. chairs, tables, rugs, and over 1,000 more items.
"O. K." FURNITURE, 7907 S. Halsted. Sts. 9580. E-Z Terms.
Open Thurs., Sat. till 9:30.

IMMEDIATE disposal several hundred pieces upholstered furniture, maple, mah., bedrm. suites; studio couch, desks, etc.; number of items have been slightly used; allowance made on some for new mdse.; also several lge. used cab. radios, several hundred yards of ¾ carpet. 904 S. Michigan.

WE HAVE THE RUGS
50 CHINESE, 9x12.............$85-$289
775 USED, 6x9, 8x10, 9x12....$5-$45
950 PRE-WAR, 4x6 to 12x18.$9-$115
65 new 9x12, $15-$79; 195 orientals.
CHECKER Cleaners Whse., 1301 W. 63d.

SILK DRAPES
Beau. rose brocaded, velour, interlined drapes; 3 pairs, like new, with valances and cords; custom made, for 6 windows, octagon bung. Barg. Bit. 8010.

BEAUT. 9 piece $1,800 dining rm. set $550; $1,000 Conway grand piano $500; 2 bedrm. sets $60 and $40 ea.; innerspring mattresses. Ph. Euclid 1361 Saturday or after 4 p. m.

BRAND new J. Lind 4 post wd. beds. Oth. mod. beds, coil sprs., matt., $6.95 ea.; two insp. studio couches, $29.75, 3 pc. bedrm. suite, $39.75. Cash tms. Chicago Bedding, 2645 Milwaukee, Alb. 1111.

FURNITURE—4 rm. apt. Leaving town. Sofa; lounge chair, coil spring constr.; walnut dining rm. set, table 46x62; small mahog. buffet; walnut bedrm. set, oak ch. of drawers, etc. Ph. Hol.8615.

GRAND PIANO, 2 9x12 rugs, 7 pc. dinette set, radio-phono. comb., vacuum clnr., sew. mach., table radio, pull-up chairs, Ital. marble top table, dishes, misc. 5920 N. Ridge, Apt. 208.

ADMIRAL radio, phono. comb.; lounge chair, davpt., chair set; tables; rugs; dining, bedrm. sets, extra beds, dressers, springs, mattresses, elec. oven, pictures, etc. Lincoln 0837.

FRENCH chairs, Scott radio, 16 tube; auto. record changer in beau. Fr. cabinet, records, commodes, reflector lamp, mirrors, cocktail table, glassware, service plates. Hollycourt 2417.

2 PIECE living room suite, 9x12 rug, chest of drawers, folding cot and mattress; also ¾ size mattress, 2 end tables, several pieces of needlepoint. Very reasonable. Sheldrake 2786.

WALNUT modern group, dresser, chest, twin beds; innerspring mattresses; coil springs; good condition; $169. SCHWARTZ BROS., 7012 Stony Island.

SLIGHTLY used—18 Wilton rugs, 9x12; hi qual., 600 yds. of car. 6 ft. wide; also 27 in. wide suit. any purpose, type or size. 1500 W. Chicago. Mon. 5660.

NEW mah. Sheraton sofa; also unus., used 18th cent. Eng. sofa, coffee table; reas. Call 198 Herrick-rd., Riverside, Ill.

280 SQ. YARDS LINOLEUM.
120 of Carpet, Gulistan, for Home, Store, Office. Reas. 1449 S. Mich. Web. 2020.

BEAU. solid wal. bedr. set, mod.; 2 pc. liv. rm. set; 9 pc. din. rm. set. Exc. cond. 6342 N. Fairfield. She. 0794, Sun.

LATE model Hoover cleaner, attach.; gas stove with regul., washing mach., de luxe davenport bed. Newcastle 5983.

KITCHEN set, radio, bedroom set, living room furniture. Kildare 8395.

5 RMS. of furniture—Reas.; private pty. 915 N. Sacramento-blvd., 2d flr., front.

100 ICE BOXES OR MORE; ALSO ANY OTHER FURNITURE. CRA. 0573.

UPRIGHT piano, baby carriage, wardrobe, bed, dressing tble., etc. Edg. 4411.

HOUSEHOLD APPLIANCES

CABINET SINK........$75
ALL METAL CABINETS.
5400 W. CHICAGO-AV. COL. 9000.

CADILLAC cyl. vacuum cleaner and attach. Exch. for refrig. Amb. 3358.

ELEC. irons, sewing machs., 9x12 rugs, carpets, furniture. 4000 Cottage Grove.

GAS range—Six burner, two ovens with controls, fully insulated; A-1 condition. Englewood Stove & Repair Co. 6850 S. Green-st.

GAS RANGES, NEW, LARGE SELECT.; IMMED. DEL.; PRE-WAR QUALITY. 3334 N. CENTRAL-AV. MUL. 0800.

GAS ranges—New pre-war models with REG., $96.39; IMMED. DELIVERY. 4002 IRVING PK. PAL. 2545.

GAS Ranges, Table Top Models; New Pre-War; Immediate delivery. Cash or Terms. $2 Weekly. Irving, 7839 S. Halsted.

GAS RANGE—ROPER..........$69.50 Columbus 9000. 5400 W. Chicago-av.

GAS RANGE—New, regul.........$69.50 5400 W. Chicago-av. Columbus 9000

ICEBOX—50 lb. cap.; porcelain lined, $10. 1034 N. Oakley. Bru. 8966.

REFRIGERATOR—In exchange for car only. Difference cash. Juniper 1301.

REFRIG. wanted by mfr. concern—5 or 6 cu. ft. Juniper 2410.

ROASTER—NESCO; LIKE NEW. SOUTH SHORE 2833, EVENINGS.

SEWING MACHINES WANTED.
Why not sell us your old Singer? We pay cash. Singer Sewing Machine Co. 122 S. State-st. Randolph 3681.

SEWING MACHINES Oiled, adjusted. 98c; any make; parts extra. FLETCHER'S BOSTON STORE. State 3000, Extension 239.

SEWING machines, electric and foot power; also adding machine. 3015 E. 91ST-ST. SOUTH CHICAGO 0462.

SEWING machines and set-ups. Also 1 h. p. motor; 2 Wilcox and Gibbs rotary pinkers. 2-61W Singers, 44 French Piper attachment. Michigan 8572.

VACUUM—Late model, with attachmts.; blonde lounge chair; wanted, child's playground equipment. New. 4037.

WASHING machine, refrigerator, baby washer. 3827 N. Kimball, 1st floor.

WASHING MACHINE — UNIVERSAL. SKOKIE 792.

WASHING machine—Reas.; comp. overhauled. Crawl. 9059. 1825 S. Hamlin.

EXCELL Co., 4122 N. Kostner. Kil. 9391. We repair all types of sewing equip. Home machines adjusted and repaired. $1 plus parts.

—Wanted—

WANT Deep Freeze and Bendix home laundry; private party; top price. Telephone River Grove 2820, weekdays.

WANTED—Refrigerator; large family size. Must be in good condition; D. C. current. Avenue 8890.

BADLY needed by May 1—1-6 cu. ft. cap. elec. refrig. and 1 elec. stove with oven and broiler. Mer. 3965.

WANTED—Vac. cleaners, any cond.; we also repair all makes of vac. cleaners. Free pickup and del. Seeley 4593.

WANT to buy 220 volt Electric Cooking Stove; used or new. Write or ph. John G. Zelezny, 3856 W. 26th-st.

WANTED—Refrigerator in good running condition. Irving 2925.

WANTED — SEWING MACHINES; ANY MAKE; ANY TIME. KEDZIE 6127.

WANTED—Refrigerator; good condition. BERKSHIRE 6714.

REFRIGERATOR—4 or 5 ft.; priv. party with baby. Call Kedzie 7000.

MUSICAL AND DRAMATIC

"MY ILLINOIS"
Original State Song Just Published. Copies, 35c. Artists write. L. Kazmarski, 2923 N. Avers-av., Chicago, Ill.

SINGERS WANTED—For Radio Hymn Chorus. Must be familiar with gospel hymns. Rare oppty. for those who qualify. Aud. Sun., 5 p.m. 5247 W. Madison

HOME FURNISHINGS WANTED

CASH!
BRIARGATE 2200
Furniture, Refrigerators, Stoves, Pianos, Bric-a-Brac, Assured Genteel, Courteous Treatment

ROCKWELL 6606
Ryan's Furniture House is going back in business. Need all kinds of furniture, rugs, pianos, stoves, refrigerators, sewing machines, washing machines, etc. Will go anywhere, any time.
EVE. After 6. MONROE 2299.

ORIENTAL RUGS BOUGHT
MANDEL BROTHERS
WILL PAY HIGH PRICES
for used Chinese and Oriental Rugs in good condition. All sizes.
Call STATE 1500, Local 536.

PRIV. party desires exceptionally fine mahogany 9 pc. dining set and mahog. bedrm. suite. Will consider purchase of entire furnishings if of quality. Humboldt 4218.

CALL LAKEVIEW 1683
WE NEED AT ONCE 2-3-4 RMS. MOD. FURN. WILL PAY SPOT CASH.

SWEDISH PRIMITIVE
carpeting or broadloom rose color; new or used. Radcliffe 5389 or Boul. 5400.

PAY TOP PRICE FOR USED FURNITURE, ladies', men's, children's clothing. Make calls anywhere, any time. Call Summit 95.

TO furnish lge. home—Wtd., period furn. for bedrms., dining rm., liv. rm., den, Orientals, broadlooms, gas or elec. range, refrigerator. Call 10-6, Longbeach 6774.

KEDZIE 8127—ANY TIME
Will pay best cash prices for furniture, rugs, electric appls., sewing machs., etc.

JUST STARTING BUSINESS—Will buy whole flats, odd pieces of furniture, rugs, stoves, etc. Call ATLANTIC 2636.

STARTING BUSINESS—Need fur., rugs, toys, stoves, wash., sew. mach.; entire flats of odd pieces. MOHAWK 0265.

SUNNYSIDE 6000 — DELAWARE 1623. Imm. cash for furn., piano, linen, oriental-dom. rugs, sew. mach., stvs., etc.

PARTY needs period furn., all., gr. piano, art obj., orien., bric-a-brac. Lon. 7258.

PARTY needs entire furn. 10 rm. home—Will pay good cash price. Lon. 7459.

I PAY MORE FOR YOUR FURNITURE. A. & F. Furn., Irv. 4666.

VINCENNES, 7938—Bric-a-brac, Dresden, ant. jewelry, china, silver, steins.

WE pay your price. Need furn., rugs at once. After 6. Nev. 0011.

CALL Midway 0210 and get an honest deal for your furniture, rugs, bric-a-brac.

BEFORE you sell your furn., rugs, etc. Best prices. KED. 3008 or Cra. 1958.

WANT domestic rug, 9x12 or larger. Call Sun. or eves., Aber. 5518.

WANT FURNITURE, RUGS, APPLIANCES FOR 4 ROOM APT. NORMAL 4694.

OFFICE FURNITURE AND DEVICES

3 EXEC. Suites—Inc. 72 in. wal. desks, tables, ph. cab., lea. swivel chairs, arm chairs; 10-12 ft. wal. direct. tables, lea. chairs. Files, stor. cab., secy. desks, other flat top desks; chairs; leather club chairs. Spitzer's, 160 W. Lake-street.

NEW AND USED DESKS, CHAIRS, SAFES, TABLES, RECEP. RM. FURNITURE: LGE. SELECTION; PRICE-LOW. R. W. McGRATH. 1672 W. OGDEN-AV. SEELEY 4060.

TWO-fold Universal folder; power multigraph; auto. feed and signature device; Underwood typewriter. Belknap open end trays. B. A. Bowman, 538 S. Clark-st.

NEW FRIDEN ELECTRIC CALCULATING MACHINES AVAILABLE. CALL ROOM 370, 407 S. DEARBORN-ST. OR PHONE WABASH 3336.

WANT FROM PRIVATE PARTY. 3 files, steel or wood; 4 flat top desks; adding mach.; office chairs; table, safe storage cabinet. For cash. Hum. 6642.

WANTED — Electric adding machine. Woodlawn Cleaners, 2215 E. 75th-st. Bayport 1700.

BUY OR SELL—SAFES, VAULT DOORS, MONEY CHESTS. MOSLER SAFE CO. 214 W. JACKSON. RAN. 0211.

TYPEWRITERS rented-sold-exchanged. International Typewriter Exchange. 231 W. Monroe. Phone Cen. 3171.

BLUEPRINT cabinets, 3x5, 5x8 Kardex files, desks, map cabinets, lockers. Business Furniture Co., 172 W. Monroe.

WANTED—OFFICE FURNITURE, FILING EQUIPMENT; OFFICE MACHINES. Abbott's, 233 W. Lake. Dea. 7581.

GROCERY FIXTURES—COMPLETE. Also 8 cu. ft. dble. duty refrig.; some stock; 6000 Wood-st. Republic 3745.

ADDING machine, $45; Royal typewriter, small electric adder; steel file cabinet. 2020 Madison. Canal 7792.

ADDING machines, multigraph, steel storage cabs., filing cabs., time clock, desks, chrs. 526 S. Dearborn. Wab. 0956

NEW STEEL FILING CABINETS. 4 drawer, legal size, insulated with lock. lim. supply. Beverly Sales Co. Sta. 1100.

DESKS, CHRS., TABLES, FILES, SAFES. Geiser, 124 W. Lake. Dearborn 3788.

USED office furniture, desks, chairs, etc. Kendrick, 218 W. Jackson. Cen. 4324.

DESKS, chairs, files, bookcases, lockers. Abbott's, 233 W. Lake. Dea. 7581.

NEW AND USED OFFICE FURNITURE. Quirk, 1166 W. Madison. Mon. 8373.

STEEL shelving—Heavy ga. boxes, furn. CENTRAL, 20 W. Hubbard. Del. 8495

WANTED—TYPEWRITER AND ADDING MACHINE. ANY KIND. MON. 1237.

ADDING MACHINES—NEW. Rm. 807, 223 W. Jackson. Wab. 4679.

EXECUTIVE desks, leather davenports, files, storage cabs., safe. Har. 6450.

STENOTYPE machine—Slightly used; $75. Call Canal 0118 after 6 p. m.

FOR SALE OR RENT—CALCULATING MACHINE. WABASH 3335.

OFFICE DESKS, TABLES, AND CHAIRS. MR. WILLIAM. WEBSTER 3545.

DOGS, PETS, AND EQUIPMENT

AIREDALE puppies—3 months old; reg. 2385 Lakeside-pl. Highland Park 2044.

BOSTONS, hsebkn.; Cockers, buffs, blacks, reds; Wires, Dalmatians, Chows, Setters, Collies. Loring's, River-rd., blk. No. of Irving Park. Franklin Park 2174.

COCKERS, Fox Terriers, Police, Collies, Shepherds—Reas.; large selection pups and dogs; $10-$5-$3. Watchdogs, kittens. We buy or trade. Op. 12-9, and Sun. 6456 COTTAGE GROVE.

COCKER—Beautiful 1 year old male, black, pedigreed. 1445 Milwaukee-av.

COCKER—Fem.; black, 1 yr.; hsebrkn.; reg. Gessner Kennels, 7418 Higgins-rd.

COCKER SPANIEL—At stud. Son of Champion. Fee $15. Brookfield 4381.

COLLIES—3 to pick from; 1 year old, trained; well marked..........$20 each
2 good watchdogs..........$5 each
3943 MILWAUKEE-AV.

COLLIE—White; pedigreed; A. K. C. reg.; reas. 6125 S. Keating.

COLLIE pup—3½ months; female; housebroken. Call PULLMAN 1793.

DACHSHUNDE puppies—2 months old. Gessner'sTraining Kennel, 7418 Higgins.

DACHSHUND—Pedigreed, female, 10 mos. old. $30. Livingston 2312.

DOBERMANN puppies—Champion stock; good dispositions. Gessner'sTraining Kennel, 7418 Higgins.

DOBERMANN PUPS—3½ mos. old; reg.; ears trimmed; sired by champion Eric The Red. 938 W. 111th-st. Com. 3455.

DOBERMANN-PINSCHER—Beau. ped. female, 1 yr. 2850 N. Mango. Ber. 2508.

DOBERMANN pinschers—Reg. male, fem., with ears trimmed. Reas. Cap. 4529.

ENGLISH Collie—Female, 3 yrs. old. Normal 5811, bet. 10 a. m. and 5 p. m.

GERMAN SHEPHERD PUPPIES—10 wks. 5100 Winona-st. Pal. 5410.

GERMAN shepherd—Male; reg.; trained; gentle. New. 6626 or Glenview 222.

GREAT DANE pups—1236 S. Harding. Rockwell 0118.

IRISH TERRIER—Male; ped.; 1 yr.; gd. stock; well trained. Ph. Village 4509. R. W. Milow, 921 Hayes, Oak Park.

IRISH SETTER—Male, well trained. Gessner'sTraining Kennel, 7418 Higgins.

POINTER—Speedy, white; top ped.; perfect on quail; will stalk pheasants. Phone River Grove 2820 weekdays.

SPRINGER spaniel pups—11 weeks; black and white; females, $15; males, $20. Ed. Meyer, Box 238, Green Bay, Wis.

FULL blood, inoculated Dalmatians, Pekes, Wires, Beagles, Collies, Sheps., Springers, Irish Terriers, Husky, Poms., others, $5-$30. Buy, trade. Kittens. 524 N. Cicero-av. Austin 9247.

—Miscellaneous—

BEAUT. Persian Kittens—Housebroken. $15. For appt. Address S 232, Tribune.

BUILDING MATERIALS

Heating, Plumbing Equipmnt.
Immediate Delivery
BOILERS, FURNACES, STOKERS, TANK HEATERS, BATHTUBS, STEEL SHOWER STALLS, AUTOMATIC GAS STORAGE HEATERS, ALL STEEL MEDICINE CABINETS, ETC. ALSO COMPLETE STOCK OF HARDWARE, ELECTRICAL AND PAINT SUPPLIES.
SQUARE DEAL
1725 S. STATE-ST. WAB. 3366.
9300 COMMERCIAL-AV. SAG. 1924.
4110 MILWAUKEE-AV. KIL. 6622.

SCHWAB
BUNGALOW STOKERS
Can Deliver NOW
No money down—3 years to pay.
All sizes to 600 lbs. per hour in stock.
MIDWEST STOKERS DIST. CO.,
Member Chicago Stoker Dealers' Assoc.
1134-38 W. 79th. VINCENNES 6800.

FRAME office bldg.—32 ft. long, 16 ft. wide, 10 ft. high, peak roof, 2 indiv. offices of knotty pine, of plywood, two toilets, 1 boiler rm. Can be bought cheap. Must be removed from premises. J. Sandman & Sons, 2220 N. Dominick.

ANCHOR STOKERS—NO PRIORITY. Prompt delivery on most sizes. 3 years to pay. HERITAGE, 63d at Michigan. Normal 1000.

LINK-BELT STOKERS
FACTORY DIRECT.
LAWNDALE 2232. ABERDEEN 6601.

STOKERS—All sizes in stock, for immediate installation; factory to you. Cicero 5182-Chesapeake 2094.

FAIRBANKS-MORSE STOKER. With controls; never used; for 2-3 flat bldg.; will sacr. Cap. 9485.

STOKERS—NEW AND USED. 5 room size and larger. BERCHTOLD'S, 4912 W. Madison.

SCHWAB—35 lb. bungalow-2 flat stoker; new. Telephone Stewart 10384.

STOKERS—All sizes; all makes; low pr. 4355 Cottage Grove. Drexel 4344.

SECOND hand Holland furnaces [2]—Reasonable. Rockwell 9211.

GAS sim. radiators—11 sect's, 36" high. Ced. 7448 or Nor. 1273 wk. days.

FURNACE vacuum cleaners and blowers. H. U. Mann Co., Whitehall 7841.

RADIOS, SUPPLIES, AND SERVICE

WEBSTER port. recorder—Zenith A. C.-D.C. and battery port. radio; both in luggage carrying cases; wireless autom. record player; table model radio-phono. comb. Mr. Green, Spa. 0022.

BEAUT. 1942 radio-phono. combinations. Some with recorders and FM. Cash or terms. Also armchair comb. midget radios. Like new. Gregory, Spa. 0031.

INTER-COMMUNICATIONS system, 3 stations, like new and amplified with megaphone. Call Frank, eves. Wel. 8531.

PRIVATE party wants radio-phono. combination from owner. Hemlock 2054.

WAR VETERAN wants radio-phono. comb. Also small midget radio. Hol. 7518.

P. A. SYSTEM—2 mikes, 3 speakers with power unit. Armitage 3550.

FOR sale—Hickock tube tester and Triumph analyzer. Call Hollycourt 3688.

EMERSON Comb. Portable—Also midget radios. 2858 N. Clark. Open Sun., 1-5.

BUSINESS OPPORTUNITIES

AIR conditioning and sheet metal work—Good going business. Sacrifice, $50,000 cash including bldg., stock and machinery and good will. South Side. Information. Commodore 5593, evenings.

ANTIQUE AND RESALE SHOP.
Good location; steam ht.; low rent; bargain. Address M L 65, Tribune.

APTS. furnished—66 rm. corner bldg.; landscaped lot adjoin.; 60 rms. nicely furn.; also 6 rms. unfurn. for mgr.; 35 renting units of 1-2 and 3 rms.; 10½ baths; 27 refrigs.; nets 24% on investment; stone front and brick; oil heat; near Lincoln Park; sacrifice $55,000. ADDRESS L P 532, TRIBUNE.

ATHLETIC boxing club and equipment—West Side; public boxing show weekly. Address M L 82, Tribune.

BAKERY EQUIPMENT—MODERN
Complete late 6 wheel revolving gas oven, modern retarding box, fryer, steamer, prover, mixer, etc. FINANCIAL DETAILS CAN BE ARRANGED. DUTCH DAIRY, TOWERS 1517.

BAKERY—Good 2 man shop; small down paym't to reliable party. 903 Armitage.

BARBER shop—6 chair outfit; 2 chairs working; leaving town; for quick sale, $850. Rm. 936, 30 W. Washington.

BARBECUE and restaurant—14 stools, 5 tables; receipts $100-$150 a day. Open all day from 12 a. m. to 12 p. m. Lak. 9724.

BEAUTY SHOP—LOOP; IN LARGE SHOP bldg.; 5 operator space; exc. business; owner leaving city. Sell CHEAP. ADDRESS M F 91, TRIBUNE.

BEAUTY salon—Fully equipped; 4 or 5 operators; all modern fixtures; est. 14 yrs. in Austin; illness. Col. 4277 Sundays and eves.

BEAUTY and barber shop—2 and 3 oper. 2 barbers; all chrome fixtures; living quarters. South. Owner ill. Address M E 437, Tribune.

BEAUTY SHOP—Choice Logan Sq. dist., doing exc. bus.; estab. 10 yrs.; beaut. mod. equip.; low rent. Tms. ROC. 8833.

BEAUTY shop — Belmont-Central area, mod. equip.; 2 operators will stay. Call Berkshire 6329.

BEAUTY shop—Ultra mod.; cost $5,800; 6 booths. Best offer. Rog. P. 5701, eve.

BEAUTY shop—Est. 6 yrs.; South West side; good income. ROCkwell 8033.

BAKERY concession in dept. store—Excellent opportunity for live wire operator. Address M F 222, Tribune.

BAKERY—OLD ESTAB.; fully equipped; good money maker; EASY TO RUN BUSINESS. MOHAWK 2559.

BAKERY—With or without bldg.; $700-$800 wk.; mod. equip. 2238 W. 35th.

BARBER shop—2 chair; liv. rm.; rt. $25; good business. 2158 N. California.

BARBER shop—2 chrs.; liv. quart.; est. 15 yrs.; leav. city. 4405 N. Kimball.

BEAUTY SHOP—LOOP; same owner 17 yrs.; exc. business opportunity; owner retiring. WEBSTER 3550.

BEAUTY shop—South side; well equipped; 4 operators; rent $50. Lincoln 8699, between 10-6.

BEAUTY SHOP—ESTAB. 21 YRS.—All chrome equip.; reasonable. Moh. 0012.

BEAUTY shop—Gd. inc. Will pay for itself in 2 mo. 2643 W. 63d. Pro. 8151.

BEAUTY shop—Going bus.; apt. hotel; reas. 5734 N. Winthrop. Lon. 7729.

BEAUTY SHOP IN GLENCOE. Call Winnetka 1896, after 6:30 p. m.

BEAUTY Shop—Northwest side; good clientele; reas. price. Call Pen. 8982.

BEER distributing business—With excl. terr. Address M F 325, Tribune.

BICYCLES, models, hobby supplies, and repairing—Large stock; estab. 14 yrs. 6755 N. Clark.

BRASS FOUNDRY & MACHINE SHOP. Completely equipped for mfg. plumbers' brass goods and nonferrous castings for jobbing trade; 14,000 sq. ft.; railroad siding; 100,000 lbs. capacity per month. going concern with outlets. Address A X 42, Tribune.

BUILDING—14 rooms, 7 baths. La Salle at Division. Good home and income. $3,500 cash will handle. Whl. 9897.

CAB business for sale—In Michigan city of 107,000; no competition; cars in good cond.; good oppor. for the right people. Address A X 26, Tribune.

CAFETERIA—EXC. BUSINESS; estab. 20 yrs. Emergency sale. J. J. COOPER, 1737 HOWARD-ST. ROG. PK. 2335.

CANDY, notions—Also good line groceries. Comp. with fixt.; exc. loc.; wonderful business; nr. factories. 1618 Clybourn.

CARTAGE—Large, local co. in Milwaukee, Wis.; going business includes franchise and equipment; all replies confidential. M. J. Price, 152 W. Wisconsin-av., Milwaukee 3, Wis.

CLEANING AND DYEING STORE—GD. BUS. AND LOC.; COMPLETELY EQPD. REAS. 2016 W. 51ST-STREET.

CLEANER—Clothes, hats, etc.; nr. loop. Sickness. McCarthy Co. Mich. 6537.

COCKTAIL lounge—Space available N. side hotel. Want party who will install lounge and will take restaurant, fully equipped, now in operation. Loc. of hotel and facilities available ideal. Promise of good money maker for right party. Monterey Hotel. 4300 N. Clarendon. Bit. 2300.

COCKTAIL lounge—Sacrifice estab. bus. Good money maker. Reason for selling, other interests. Call Berkshire 6329. After 7 p. m. call Berkshire 1075.

CONCRETE Specialties bus.—Good going business; best of equip.; money maker. Sell out or will consider partner. $4,000 req. Address M F 92, Tribune.

CONFECTIONERY and Lunch—Downtown business; selling acc't ill health. Inquire Gust J. Eleopoulos, 306 Liberty-st., Morris, Illinois.

CONFECTIONERY—Pros. No. Shore business. With real post-war security. Bargain for qck. action. E-Z tms. Lak.6666

CONFECTIONERY Store—Cigars, tob., cigarettes, mag., soda foun. Alb. 2547.

COTTON shop—Will rent store or sell with merchandise; exc. south side loc. Will take little money. Call Key. 3050.

DAIRY STORE—Small; good N. W. side location; well established; low rent; large milk, cream, butter, ice cream quota; now doing over $500 week, can be doubled; must sell, can't operate alone. Ideal opportunity for couple. $3,500 takes it; cash deal preferred. ADDRESS R 60, TRIBUNE.

DAIRY store—Well estab. going business, can be improved. Complete $7,000. Tel. Berwyn 5410.

DELICATESSEN and grocery—For lady or couple; selling because of ill health; rent $45; 4 rms. and bath. Nor. 5487.

DELICATESSEN and Restaurant — Air cond.; Kosher style; best N. Side loc.; lge. moneymak. 1012 Argyle. Lon.9585.

DELICATESSEN-Grocery—Doing good bus. Same owner 14 yrs. Reas. rent. 444 E. 75th-st. Radcliffe 8267.

DELICATESSEN—With home bak.; stm. ht.; sm. apt.; will teach bus. Mul. 4529.

DELIC.—FINEST ON N. W. SIDE; elec. equip.; 4 rms., bath. 4606 N. Kedzie.

DRUG Store—Kewanee, Ill. Average yearly sales, $36,000. Ten-hole Feischman fountain, almost new. Best location in city and long established as drug location. Reason for sale: Owner's services in armed forces. Address: T. L. Johnson, 116 W. 2d-st., Kewanee, Ill.

DRUG store—Prescriptions, trusses, belts, corsets, elastic stockings, and foot aids; with fixtures; est. 20 yrs.; gd. central loc.; must sell at once; $12,000 stock for $7,500. Address Parker's Pharmacy, 33 W. 6th-av. Phone Gary 23292, Gary, Ind.

DRUG store—Prom., Rexall; estb. 18 yrs. by present owner, now retiring; good volume; unus. lge. Rx bus.; except. well stocked; gd. lease; low rental; no food; profitable. Address M E 411, Tribune.

DRUG store—Colored, fastest corner on south side; well estab., ill health forces sale, exc. Rx. bus. Oakland 9395.

DRUG store—Well stocked, good opport. quick sale; nice loc. Austin 7310.

DRY goods and shoe store—Sell because of illness. Must sign lease. Mid. 4147, bef. 6 p. m. Sun.; aft. 7 Mon.

FISH market—Guar. nice living; 5 day week; will teach business; must sell acct. other bus. 4111 W. Roosevelt-rd.

FOOD SHOP—Must sell; best cash offer accepted. 5222 N. Damen-av.

FRUIT and vegetable store—Nr. 26th-Pulaski; doing business over $1,000 wkly; business, stock, and truck $2,800; owner retiring. Berwyn 660.

FURNISHED apartment building — 41 apartments; nets $17,000; first mortgage $60,000, 15 years, 4% interest. Cash required, $55,000. 4312 Washington-blvd. Phone owner, Man. 6566.

FURN. Store—New-used; est. 25 years; nets $15,000. Address S 487, Tribune.

FRUIT and vegetable concession—In very busy dept. store. Good operator must do in excess of $50,000. Reasonable arrangement. Address M F 294, Tribune

GARAGE-Repair Shop — All equipment complete. 1345 N. Wells. Whl. 2390.

GAS STATION—OAKTON RIVER-RD., Des Plaines; equipment and inventory. DES PLAINES 893.

GAS sta.—Super serv.; selling on acc't of other bus. 5157 N. Cicero. Pal. 0539.

GIFT shop—Gd. loc.; S. side; leaving for service. Address L X 472, Tribune.

GIFT SHOP—EXCLUSIVE; sacrifice due to illness. Phone BITTERSWEET 1457.

GROC. and market—N. W. side; neighborhood store; buy stock only; rent reas. Includes store, fixtures, and 4 rm. flat; experienced people only. Address M L 253, Tribune.

GROC.-DELIC.—EXC. BUS.; estab. 20 yrs.; mod. equip.; 4 rm. apt.; reas. rent. Vet. must sac., ill health. Hum. 1779.

GROCERY—Well estab.; good loc.; low overhead; meat mkt. conc. can be had now. 2915 E. 79th-st.

GROCERY—Same owner 12 yrs.; money maker; short hrs., 9 a.m.-7 p.m.; no sunday. Will sacrifice. Austin. 6781.

GROCERY and Meat Market—Well est. west sub. Wonderful opportunity for good butcher. Address M L 66, Tribune.

GROCERY—Large stock; good income; will sell at bargain; owner retiring. HELLER & HELLER, 4350 Elston-av.

GROCERY STORE—FULLY STOCKED. Excel. loc.; complete with fixtures. PRICE $4,500. BERKSHIRE 9280.

GROCERY and meat market—Preference given to vet. For info. call New. 5043.

GROC.-meat market; corner; bus. and bldg.; will separate. Juniper 2981.

GROC.-MEAT MKT.—Est. 20 yrs. Bus. and bldg. or will separate. Mer. 8438.

HAMBURGER and sandwich shop—$85 day bus.; modern fixtures; $3,000; hrs. 10 a. m.-9 p. m. 1117 E. 47th-st.

HAMBURGER-lunch—Live spot; leaving town. 1932 W. IRVING PARK.

HARDWARE store — Good opportunity. Fine location. 134 N. Cicero-av.

HOUSEHOLD Appliance and repair shop For Sale—$750. 3722 N. Cicero.

ICE cream parlor-candy store—Gd. business; living quarters; price $1,600. HELLER & HELLER, 4350 Elston-av.

ICE Cream parlor—Next to movie. Rental includes all equipment. Dea. 1717.

JEWELRY store—To close an estate. A going retail jewelry store in choice location on Canal-street, New Orleans, Louisiana, within one block largest hotels and theaters; established 20 years; nice stock of merchandise and excellent fixtures. Address A X 25, Tribune.

LAUNDRY PLANT.
Small; south side; well equipped. Dell's Ldry., 6349 S. Harper. Dor. 1323.

LAUNDRY—Well estb.; doing good bus. Lawndale Cash & Carry, Inc., 3739 W. 26th-st. Lawn. 2383.

LEATHER NOVELTY FACTORY—Staple merchandise; good post-war bus.; material and laber avail. Orders on hand; must sacr., drafted. Sell for value of equip. and inventory; $10,000 cash full price. Address M L 316, Tribune.

LINGERIE AND GIFT SHOP—Priced right for quick sale. Leaving city. Corner Shop, 5501 S. Kenwood-av.

LIQUOR, grocery and market—Cln. stock. Colored neighborhood. Phone afternoon, Canal 1934.

BUSINESS OPPORTUNITIES

LINOLEUM business—Estab. 25 yrs.; sacrifice account sickness; large stock linoleum, carpets, and rugs, truck, 5 pass. Chev. coupe and 1941 Old's station wagon; store 50x100 ft.; will sell property. L. Lawrence, 7632-34 W. Madison-st.

LIQUOR store—One of Chicago's most modern; loc. on n. w. side in heart of busy business section. Reason for selling; illness. Will take around $30,000 to handle. Chance of a lifetime. ADDRESS M F 265, TRIBUNE.

LIQUOR store—With 25 ft. bar.; in So. Chicago; doing swell business; choice stock, good reason for selling; 8930 Commercial-av.

LIQUOR PACKAGE store—Est. 12 yrs.; lge. allocation; cln. stock; good loc. Sale acc. ill. 160 N. Cicero-av.

LIQUOR store with large bar; good loc.; lge. inventory. Address M F 444, Tribune.

LOCKSMITH shop—Established over 40 yrs.; complete modern equipment with lg. stock. 2137 S. Wabash. Cal 6506.

LUNCHROOM-sandwich shop—Doing wonderful business; estb. 25 yrs.; must dispose of immediately due to illness; reas. 508 S. Canal. Webster 1631.

MEAT market and delicatessen—5 rms. in rear; h. w. heat, 2 car gar.; reas.; good loc.; private party. Pro. 4488.

MOVING and storage business—Estab. 1918; will sell with or without trucks. PHONE ROG. 6381.

NEWSSTAND—Cigars, cigarettes, candies, etc., in L station. 940 Addison.

OPTOMETRISTS—Ground floor, North-west Side practice; with or without equip.; est. 15 yrs. In service. Ste. 2255.

PATENTS and small going business for sale—Or can be taken into other business. Patents cover electronic and photo electric controls. ADDRESS R 80, TRIBUNE.

PHOTOGRAPH studio—Leaving city; ideal for coupons. 845 E. 55th.

PRINTING plant — Modern equipment; wonderful opportunity; nr. loop. Address M L 127, Tribune.

RADIO shop—Well estab.; complete equip., parts, tubes. Excel. corner location; reas. rent. Crawford 2570.

RESTAURANT—In fine location; feed defense workers; seating capacity, 30; good trans.; living quarters; reason for selling, death in family; $2,000 cash for quick sale. For particulars call PROSPECT 8873 BETWEEN 8-2 P. M.

RESTAURANT and ice cream parlor—Nr. school; good business all yr. round; old estab. place on Highway 53. Also bus stop. 20 miles Southeast of Crown Point. Mr. Beierwalter, Box 284, De Motte, Ind.

RESTAURANT—In 300 rm. hotel bldg.; large store, fully equip. for cafeteria or restaurant. Rent $75 mo. Equip. for sale at great sac. Apply Hotel office, 1550 E. 63d-st.

RESTAURANT—Doing $800 wk. bus.; 50 seat. capacity; account of illness; price reasonable; open 5½ days; no nights. Web. 3432.

RESTAURANT—Reas. N. Clark-st., across theater. Doing good business; fine opp. for expd. restaurant man. Lon. 0489 or Irv. 5261 aft. 6 p. m.

RESTAURANT—$90 DAY business. Must sell at once due to illness; sacrifice. 4539 BROADWAY. LONgbeach 9884.

REST.—Beau. service bar serving smorgasbord dinners a la carte; N. side; reason, other int. Ph. Lin. 8927.

RESTNT.—Transit corner; est. 9 yrs. Thoroly air-cond. In E. Chicago, Ind. Address R 63, Tribune.

RESTAURANT—Good going business for rent; fully equipped and supplied; full crew. Niemira, Kedzie 7000.

RESTAURANT-Pizzeria—Good business loc. Call Mer. 0555 or Ber. 2931.

RESTAURANT—Fully eqpd. Must sell, leav. for army. G. Siegler, Necedah, Wis.

RESTAURANT—Transf. cor.; no nights or Sun.; sac. $850. See 1669 Blue Island-av

RESTAURANT—Well located; sac. acct. health; dec.; well eq.; liv. qtr. Tri. 4416.

ROOMING house and building—23 rooms, stoker; Near West Side; moneymaker; no restrictions. Bargain for cash. Address S 108, Tribune.

RMG. Hse.—36 rms., nr. n. side; rt. $175; long lse.; price $2,500 cash. MORRIS R. DE WOSKIN & CO. 105 W. Madison, suite 1905. Sta. 9891.

ROOMING house—South side; colored; will net $8,000; income $13,500. $12,000 will handle. Randolph 4136.

ROOMING house—South side; 40 rms. furn.; rental $100; gr. inc. $700; net pr. $300; reas. Keystone 5289.

RMG. Hse.—57 rms.; Nr. N. Rent $275. Inc. $950. Lse. 9 yrs. $3,000 required. CAPPS CO. 61 W. SCHILLER.

RMG. HSE.—27 rms.; north; heat free; $1,500 req. Corcoran. 48 W. Division.

ROOMING house—39 rms. and 2 stores. Income $710. Pr. $4,500. Gra. 0971.

RMG. apt.—8 r.; Cedar-st.; rent $47.50. Price $650. McCarthy Co. Mich. 6536.

ROOMING HOUSE, 33 ROOMS. PRICE $3,200. WHITEHALL 9084.

ROOMING HOUSE—14 ROOMS. SEELEY 0559.

SCREEN service business and equipment. $1,750. Phone Merrimac 8019.

SHEET METAL and tinsmith business—Old estab. shop on So. Side; can be run with 1 or 2 men and clear $7,500 to $8,000 per year. Owner retiring from business. Stock, tools, good will; well located shop in a brick bldg., with modern apt. above. [Real Estate alone worth the price.] All for $15,000; $7,500 cash required; excellent opport. to acquire well paying, going business. DRENNAN & WILLITZ, 7459 Exchange-av. Regent 3600.

SHOE store—With or without repair dept.; well estab. bus.; N. W. loc.; reas. rent. Address M F 159, Tribune.

SHOE repair shop—Established 25 years; living quarters; will retire. 1110 W. 79TH-ST. ABERDEEN 4077.

SHOE rep.—Landis F. Champ. stitcher, 2 motors, finisher. Bar, 3414 N. Cicero.

SHOE repair shop—Beverly Hills. Exc. business and equip. 9143 S. Ashland.

SHOE repair shop—1st class machinery; selling because of death. 1544 Fullerton.

TAVERN and bldg.—Going business, estab. 10 yrs.; beaut. fixtures; price $8,000; on Sheffield nr. Roscoe. AXEL ERICKSON REAL ESTATE. 3333 N. Clark. Gra. 4075. Bitt. 7167.

TAVERN for sale—Long est. tavern and restaurant on transit corner; mod. fixtures; electric refrig.; fully equipped kitchen; very clean place. 3005 Lincoln-av. Lincoln 9676.

TAVERN—Comp. eqp.; 80 ft. bar; 6 tap. pets, incl. bldg. A1 spot; $17,500. Live party will have money back in 1 yr. 1653 Division. Hum. 5533.

TAVERN and dining room—Gd. location; doing gd. business; sell license, business and gd. will and bldg. Jos. Dieter, Downers Grove.

TAVERN—At 3955 Cottage Grove. Price $4,500; terms. Income $3,000. Lee & Co., 111 W. Wash. Sta. 4444.

TAVERN — Cor. loc., Lincoln-av.; best equip.; heavy stock; tms. Priced for quick sale. Ross Co., 663 N. State.

TAVERNS—Liquor stores; BUY or SELL. Free advertising—Liberal financing. KANE CO., 828 N. STATE. SUP. 3448.

TAVERN and dining rm.—N. W. side; doing good business; owner has other interests. Nat. 1621 between 11-5 p.m.

TAVERN bldg. and 3 flats—N. E. corner; large garage. 3501 N. Damen.

TAVERN—Modern equipment; 1546 E. 67th-st. For inf. See. 9627, 6 to 8.

TAVERN-Restaurant—Estab. bus.; factory district. Haymarket 9194.

TAVERN—Good location; selling because other interests. Rep. 4943.

TAVERN and RESTAURANT—3 blks. Cubs' Park. 3258 SHEFFIELD.

TAVERN FOR SALE. 2819 W. 5th-av. Estab. 10 years.

TAVERN—NEW, MODERN FIXTURES. A MONEY MAKER. PALisade 7967.

TAVERN and bldg. on prom. W. Side cor. Doing fine bus. Address M E 599, Tribune.

TAVERN, restaurant, bldg.—$10,000. J. Stronegger, R. 1, Lake Geneva, Wis.

TAXICAB and lic.—Good condition; exc. opportunity. 1535 N. California.

THEATER—300 seats, equip. and bldg.; good income; terms. OAKLAND 5276.

TOOL-Die—Production shop operating at full capacity; 100% war work; only financially responsible parties need apply. Address M L 72, Tribune.

WICKMAN NO. 1 Swiss machine capacity now open. Also Waterbury Farrel eyelet machines, cylindrical grinders and tool room. Virjune Machine Co., Waterbury, Conn. Telephone 4-9029—4-9679.

WOOD shop—Scroll saw, band saw, circular saws, drill press, sanders, finished novelties; must see to appreciate; eves. 4809 N. Spaulding-av.

PREPARE NOW FOR AFTER war work—Own and operate U. S. postage stamp machines; get in on the ground floor of this perm., desirable and profitable business; machines $29.50 EACH. Let them work for you. WEN. 1886.

—Business Service—

CONSULT us on your art problems—We appraise, buy, sell, or liquidate your fine collection of paintings and objects of art. Our advice is a sound investment. Address R 73, Tribune.

TOOL DESIGN—First class tool engineer has open time to take care of your complicated problems, checking, stress, calculations. Address P. O. B. 25, South Chicago.

PAINTING, paper hanging, and decorating, all work guaranteed. B. Maiman, 2733 W. Division. Brunswick 6936.

PAINTING and decorating contractor, union, is interested in large apt. or hotel bldg. Wk. guar. Jun. 1224 aft. 6 p. m.

PRINT shop has open time for general work; fast service. Phone Yards 6639.

QUICK ADDRESSING SERVICE. 160 N. WELLS-ST. STATE 8452.

NEED HELP? LET me do your work. Avian Secretarial Service, Dea. 1876.

1,000 RAISED letter bus. cards..$2.50 DollarLtr.Svc. 180 W.Wash. Cen. 4664.

—Distributors—

MEN—With trucks, to deliver Double Cola and beverages; good opportunity. Apply 6400 S. State. rear.

—Manufacturing—

SMALL PLANT HAS TIME open on 1 Simplex bag making machine, would like to contact; party or firm to subcontract up to 200,000 bags weekly, govt. overseas, or civilian bags; good work at reasonable prices. ADDRESS M E 264, TRIBUNE.

WORK WANTED FOR GIRLS. Assem., pkg., labig., shpg., you supply matls. and mach. if any reqrd.; we supply rural type labor and competent superv. in our plants nr. Chgo. Responsible! Experienced! Effective! ADDRESS L P 115, TRIBUNE.

WANTED—Contract work for automatic screw machines. Open capacity from ¼" to 1¼". Will start on contracts immediately. M. & W. Screw Products, 1422 W. Washington-st., Indianapolis 8, Ind., phone Market 5212.

CUTTING TO LENGTH
BAR—TUBING—PIPE
CAPACITY TO 24 IN. DIAMETER.
TYNE CO. NEVADA 0100.

MACHINE Shop Service—Tools, dies, jigs, models, lt. mfg., assembly, etc. 5937 S. HALSTED. NOR. 8680.

OPEN TIME ON NO. 3, 4, 5, AND 6 PUNCH PRESSES. MADISON MFG. CO., 4605 W. MADISON. CALL ESTEBROOK 0656.

CENTERLESS GRINDING
OPEN TIME FOR BAR STOCK AND THRU FEED. MONROE 8512.

OPENING FOR DRILL, PRESS WORK. 75 ton 4-in., 22 ton ¾-in. stroke. PHONE BEVERLY 0646.

TIME open for experimental, model, sample work—Special machines, jigs, and fixtures. Brookfield 8732.

Time MARCHES ON. MY TIME is your time for light mfg. work. Mich. 5129.

WANTED—Tool and Die Work. Chicago Specialty Equipment. Rockwell 7910.

IMPRINTING WTD.—Large runs or small. Call Buckingham 9862.

BUSINESS OPPORTUNITIES

—Manufacturing—

MACHINE SHOP.
Has some open time for general machining, light and heavy work, job or contract; repairing and overhauling; special equip. built; 12 ft. x 36 in. planer, No. 4 milling machine, large lathes, drills, etc.; competent help. prompt service. Longbeach 1635.

ACME THREADING
facilities for producing full Acme or modified Acme threads; work wanted. Tyne Co. Nevada 0100.

Partnerships and Investments

PARTNER wanted with services and $65,000. Old established profitable but growing business with national reputation and leader in its field. Clear $10,000 to $15,000 salary and profits yearly. Must have half cash, balance terms. Address K 56, Tribune.

—Wanted—

FORMER BUSINESS MAN
Wishes distribution, sales or service on proposition which will net at least $300 per month. Have $1,000 to invest. ADDRESS N 63, TRIBUNE.

WANTED—CHICKEN FARM
fully equipped and stocked to produce at least 3,000 chickens a wk.; loc. in or nr. Chicago. Irvin Klein, 2224 E. 71st.

WANTED to buy or lease with option local cartage co.; must be certificated for all 50 mile Chicago radius rights. Address L P 123, Tribune.

HABERDASHERY wanted—N. W. side loc. Fair transient business; ample display counters and racks. Address G P 555, Tribune.

WOODWORKING SHOP — Equipped to manufacture small toys. Chicago or surrounding territory. Will purchase for cash. Address K M 167, Tribune.

EXPER. restaurant man desires to purchase or rent interest in restaurant or food concession; has good wholesale connections. Address M F 336, Tribune.

I HAVE $5,000 to $20,000 to invest in bowling alley business. Address K 594, Tribune.

HARDWARE store—Established; preferably in small suburb; north or northwest. Address L P 490, Tribune.

GARAGE WANTED.
Will buy or lease. Preferably on south side. 4756 Ingleside. Kenwood 4621.

MFG. business wanted—In Chicago or vic. Have up to $50,000 to invest. Address M E 463, Tribune.

WANTED to buy—Punch press business, small or large. Strictly confidential. Address A X 21, Tribune.

CASH PAID FOR YOUR BUSINESS. Quick action. Ace Auct., Canal 8625.

WE PAY CASH FOR YOUR BUSINESS. MARSHALL SALES. AND. 5346.

HAMBURGER stand wanted—Must be modern. Call Vir. 9627 or Vir. 3563.

WE SELL OR BUY YOUR BUSINESS. DELMONT CO. BIT. 2584.

WANTED—Small rooming house or apt.; pay cash. Phone Delaware 5691.

BAR concession — Resort, country club, hotel. Address M F 115, Tribune.

STORE AND BAR FIXTURES

NEW AND USED floor cases, tables, counters, wall cases, shelves, window display stands, suitable for lingerie, men's furnishings, gifts, jewelry, and stationery stores; desks and chairs. R. W. McGRATH, 1672 W. Ogden-av.

COMPLETE luncheonette and liquor store fixtures, 18 ft. Stanley-Knight soda fountain with steam table and refrigerated salad section; 10 ft. Super Cold refrig. display case. Jack, 5459 Broadway, before 6 p. m.

REFRIGERATOR meat display case—A-1 cond.; grocery shelves, scales, complete soda fountain reach-in refrig. 2755 N. Central. Berk. 7442.

BRUNSWICK-Balke Temprite draft beer dispenser—Excellent condition. Phone Oaklawn 189 after noon.

COCA-COLA fountain dispenser, show cases, wall fixtures, fountain stools. Superior 6800, Mr. Rose.

5 POOL tables, balls and cue racks and sticks, chairs; complete outfit; reasonable. 1355 W. Madison-st.

MODERN bar for sale—68 foot zigzag. Can be seen any time. For appointment, phone Randolph 2242.

TAVERN and restaurant fixtures—Also stock. 3446 N. Pulaski.

WANTED FOR CASH—Restaurant, bar, store fixtures. Phone Seeley 6225.

CASH registers, shoe shine stands, mirrors. PAIDAR CO., 1120 N. Wells.

GROCERY and meat market fixtures—428 Madison-st., Oak Park. Aus. 3433.

WANTED—ALL KINDS STORE, RESTAURANT, BAR FIXTURES. HAY. 2633.

BARBER CHAIRS WANTED—Will pay spot cash. Paidar Co., Michigan 0200.

STORE, tav. fixt.; ham., lch. eqpt.; new, used. Chas. Bender Co., 500 N. Wells.

2 CROM. work boards, tables, coil box, chairs, 20 wood tables. Nev. 8752.

4 BEAUTY shop vanities and mirrors. 1 reception desk. Juniper 2186.

MISCELLANEOUS

—For Sale—

K. & E. ENGINEER'S Transit, $350; Philadelphia level rod, $12; Lemker self computing level rod, $12; "Chicago" engineers steel chain, 100 ft., $4; "Chicago" surveyor's steel chain, 100 links [66], $4; 14 measuring pins, $2; pointed maul, $3.60; mahogany straight edge, $1; drafting machine [without anchor or scales], $30; 10" complete circle protractor, $30; case drafting instruments, $15; Polar planimeter, $50; adjustable drafting table, 36x48 inch top, $40; or, complete outfit for $500. Guaranteed all in good A-1 working condition. L. C. Looker, 1255 E. Merchant-st., Kankakee, Ill. Ph. 1142.

NEW JOHN DEERE TRACTORS
Model LI industrial tractors with sickle bar mower; immediate delivery to eligible purchasers, such as schools, towns, parks, plants, railroads, cemeteries, etc. Write for literature. General Tractor and Equipment Co., 24 N. Aberdeen, Chicago.

PLASTIC TRAYS
3,000 available. Immed. delivery. Size 14x18. Seconds. Wholesaler's cost, $1.50. Closeout, 58c each. Universal Specialities, 540 N. Michigan. Wh. 2070

AMERICAN FLAGS, 33x54½ and 21½x35½; printed on bond poster paper; special price for jobbers. Commercial Novelty & Display Co., 1225 W. Madison-st. Haymarket 5430.

MFR. wants to sell at great sacrifice—Tables; racks; various motorized saws; metal molding; picture frames; ¾ in. chrome banding. Superior 5842.

IMPORTED dishes, 2 pair portiers, aluminum pieces, new single hair mattress and bed; check writer; mink coat, size 40. Graceland 3788.

LIQUIDATING liquor and domestic brandy, wine, stock, and misc. Sell below cost. All or part. Address K 563, Tribune.

1,000 NEW oak, birch, pine doors; many sizes and styles; will sell singly or as a lot. Call on Sunday 'til 5 p. m. 4711 W. Byron. Pen. 6273.

450 GALLONS plastic paint; formerly sold for $4.85 per gallon; while stock lasts, $1 per gallon. Roy Meyer, 6103 Calumet-av., Hammond. Ph. 559.

TOY mfrs.—100,000 wood white pine half circles. Can be or will fasten to make 5¾ in. wheels. Request free sample & pr. Address M E 555, Tribune

FLUORESCENT FIXTURES
Latest industrial and commercial models. PARAMOUNT, 412 N. Clark. Del. 3978.

NEW lighting fixtures—100 styles. MAYWOOD ELECTRIC CO. 1604 Harrison, Maywood. Maywood 34.

MUST sell out—Wood novelties; suitable florists' and novelty shops; eves. 4809 N. Spaulding-av.

RICH black soil—Tested weed free; fully fertilized; 6 yards, $15; creeping bent, $1.50 sq. yd. Delivered. Gest, Hem.0036

RICH black farm soil, fertilized; 6 yards, $14, delivered. Sam, Cap. 9558.

WILL trade large power mower for sm. mower and ? 5111 Ogden. Cic. 939.

PIANO, beds, spring, chairs, etc. Call Sun. 10-12. Dr. Leon, 4720 N.Sacramento

5 POOL tables and 1 vendor for sale. J. S. Thompson, Oak. 0952. Atl. 0056.

HOUSE MOVERS—Jack screws and caps for sale. Lafayette 6090.

STEAM JACKET KETTLES and STOCK POTS. BELLWOOD 2691.

COMMUNICATION receiver—R. M. E.-99. Best offer. 7154 S. Woodlawn-av.

6 MODERN plastic Juke Boxes—Call from 2 p.m. to 6 p.m. Hay. 3682.

RICH black dirt—Immediate delivery. Wholesale or retail. Pullman 7184.

RICH blk. humus soil mixed with peat moss; weed fr.; 40 bu. $10. Hem.0037

2,000 RED paving bricks for sale. SEELEY 7982.

WARDROBE and packing trunks—$5 up. Uncle Max, 675 N. Clark. Del. 2578.

POULTRY equipment—Trough, platform scale, count.; stenotype mach. Pal. 8369.

UNIVEX projector; also pre-war bicycle. Sawa, 3941 N. Lincoln-av.

LARGE electric train set—Like new. 663 N. Peoria, 2d floor.

HAND crocheted table cloth; girl's spring coat, size 10. Edgewater 2434.

—Wanted—

MFR. wishes to buy material mill ends; unbleached twill drill or 6-8 oz. duck, lengths 1 to 20 yards; send us samples. Quote per pound. Dun ref. ADDRESS M E 565, TRIBUNE.

WANT to buy—10 or 12 or 20 qt. Hobart or Read or Reco Electric Food Mixer. Must be in gd. cond. Walter T. Auer, 1921 W. Main, Decatur, Ill.

MUCCI BROS. are in desperate need of Singer sewing machines; any condition; $15 or more; highest prices for old bathtubs, sinks, radiators. Law. 0359.

AUTOMATIC hot water heater wanted—40-60 gal. capacity. Call Mr. Nicholas, Victory 0417.

WANT distributorship on low price items, coast to coast coverage. Hadden Distributors, 549 W. Washington, Rm. 201.

WANTED—Plywood, ¼ inch, 12"x15"; ½ inch, 16"x35"; also ¼ inch 2" strips, 24" long. Call Skokie 3921.

BADLY needed by May 1—1-6 cu. ft. cap. elec. refrig. and 1 elec. stove with oven and broiler. Mer. 3965.

WANTED — TRUNKS — WARDROBE, PACKING, LUGGAGE. LON. 8299.

SMALL sausage stuffer wanted—Call Mr. Nicholas. Victory 0417.

1,200 SQ. ft. of flooring; second hand or new. 12413 State. Pul. 9240.

WANTED—Adding machine, typewriter, small radio. Phone Longbeach 8963.

WANTED—Tricycle for 3 year old child. Phone Atlantic 5440.

ARTIST'S easel, taboret, fluorescent lamp. Good cond. Studio couch. Bri. 5919.

WANTED—Park stroller; either single or double size. Wellington 6552.

BUSINESS DIRECTORY

SPECIAL RATE TO CALIFORNIA
MOVE FULL OR PART LOADS
UNION VAN LINES, INC.
155 N. Clark. Rm. 907. Cen. 1591.

MOVING.
CALIFORNIA AND WEST COAST.
Low rates; complete service.
MONARCH SHIPPERS,
236 N. Clark-st., Rm. 400. DEA. 1577.

MOVING full, part loads—Coast to coast. Lowest rates. Wis., Mich., Ind., Ohio, Mpls., all points. Wallen Van Lines. 6908 N. Clark. Rogers Park 3869.

MOVING? NO DELAY! Full or part loads anywhere; door-to-door; low cost. Return Loads Bureau, Inc., Cap. 1161.

CALL us for local or long dist. moving; 25 yrs. exp.; prompt service. Cra.0572.

MOVE anywhere—Save 25%; no crating. GENERAL MOVERS. MONROE 4870.

PAINTING AND DECORATING.
Finest work. Whitehall 9733.

PAINTING and papering—Work guar. Specialty—Real Es. Gordon, Roc. 2455.

COLLECTIONS

COLLECTION—United Mercantile Service. Rm. 720, 139 N. Clark. Sta. 4161.

ROOMS—ROOM AND BOARD

—South Side—

ELLIS, 4465—Large corner rm.; shower; quiet home. Oakland 7667.

GARFIELD-BLVD., 944 W.—Attr. lge. front rm.; adj. bath; exc. transp.; business woman. Blvd. 3310.

GREENWOOD, 6433—Large lite frt. rm.; newly fur. and dec.; twin beds; $8 and $11. L. surf. and I. C. Nor. 5167.

KENWOOD, 6515—CLEAN SLEEPING ROOM; ALL TRANSPORTATION.

LONGWOOD-DR., 11337—Nice, large rm. for 1 or 2; gd. trans. Beverly 1951.

MINERVA, 6600 S.—Comfy. slpg. room for bus. woman; kit. priv. Pla. 5516.

LIVE AT THE "Y"
Double rooms for young men; $5 per week; full privileges; all trans. Hyde Park Y. M. C. A., 1400 E. 53d.

2 RMS.; 1 with twin beds; adj. bath; can be used as suite; clean, light, new home in N. Beverly; pref. bus. women or mid. aged cple. Rog. 9463 weekdays.

BOARD and rm.—Home cooking; near park, I.C., and L. Mid. 2040. Holbrook.

60TH-ST., W., 315 [Princeton]—1 r. fur. or hskp., $4.50-$7 wk.; hmlk.; ad. tran.

ROOM and board—Attrac. cong. home; young girls; reas. I. C., L. Pla. 9709.

1-2 WORKING people—For lge. frt. bedrm.; pr. ba.; nr. I.C.,gd.shops.Pla.3151

—North Side—

ARLINGTON-PL., 510 W.—Dble. rm. for 2 girls; fine meals; nr. pk. Lin. 6055.

ARTHUR, 1254—Business or prof. woman, priv. home; nr. lake; 1 blk. all trans.

ASTOR, 1306—Small sleeping room; priv. bath; one block from lake; ref.

ASTOR, 1320—Attrac. unfurn. E. frt. rm.; 2 lge. closets; firepl.; employed.

BROADWAY, 4040—Nice sleeping rms.; run. water; $4-$5. Also kitnt.

DEARBORN, 543 N.—Close to loop, ½ blk. sub.; ladies only; well furn., clean; r. w. $5 to $7.50 wk. Refs. req. Whitehall 9191 after 4 p. m.

RUSH, 822 N.—SLEEPING ROOMS; WITH KITCHEN PRIVILEGES.

STATE-PKWY., 1202 N.—Well furn. rm.; suit. 1 or 2; adj. bath; man only.

ROSCOE MANOR
Business Girls' Residential Club.
560 Roscoe-st.
The answer to the modern career girls' housing problem.

NURSE will take elderly or convalescent in her home; all transp. Sun. 4860.

CLUB Residence—Girls; 1400 N. State; near Loop; plenty good food. Del. 0330.

GIRLS' club—Attr. rm. for 4 girls; overlooking Oak-st. beach. Del. 9469.

CLEAN, comfortable slpg. rm., empl. lady; nr. N. side. Del. 7880, bef. 10 a. m.

SINGLE rm.—Ideal for student; nr. beach; exc. tr.; girl pref. Del. 2996.

LARGE room—Twin beds; shower; for 2 girls. Delaware 5263, between 10-6.

BEAUTIFUL home—Splendid meals; restricted; all trans.; reas. Div. 9296.

—Northwest Side—

CORTEZ, 3234—Large rm. for gentleman. Good trans. CAPITOL 0776.

KIMBALL, 2120—Lge. rm. with board, twin beds; girls pref. Bel. 2413.

—West Side—

FLOURNOY, W., 3106—Light, cool, front rm.; good transp. Kedzie 2122.

QUINCY, 5565—Large attractive slpg. room; near Temple. Estebrook 1457.

WARREN-BLVD., 1917—Single slpg. rm.; newly dec.; quiet; ref.; $3 week.

LIVE AT SEARS Y. M. C. A.
Rooms for young men; membership privileges; L and surface trans. 3210 W. Arthington-st., cor. Kedzie-av.

—Suburban—

OAK PARK—Dble. frt. rm.; twin beds; priv. home; ½ blk. Lake-st. L and N. W.; gentleman pref. Village 7184.

OAK PARK—Rm. for gentleman; bath and shower; all trans. Village 4245.

ROOM and board in exchge. for help with light hawk.—Nice home for service man's wife and baby. Ph. collect, Riverside 5837

—Miscellaneous—

MOTHER'S care to small girl by day or week—Licensed home near park, lake, transp. Buckingham 1989.

VACANCY—Small rest home; exc. meals, congenial home atmosphere; comf. beds and sitting rms. Wel. 3558.

TO RENT—HOUSEKEEPING ROOMS

—South Side—

DORCHESTER, 5545—Rm. nr. U. of C., I. C., and Jackson Pk.; $5. Hyd. 4546.

LAKE PARK, 4431—1 rm. kitnts.; also slpg. rms. Inq. Housekeeper, Oak. 9286.

MARYLAND, 6444—2 rm. kitchenette; refrigerator; $8; newly decorated.

STEWART-AV., 6427—Nicely furn. 2-3 rm. apts.; Frig. Best trans. Garage.

2 UNFURN. rms.—Suit. light hskpg. or slpg. rms. Sat. after 1. Kenwood 9736.

—North Side—

BROADWAY Crescent, 4052 Broadway—3 sleeping rooms and 1 room kitnt.

LAWRENCE, 901—2 rms. rear with slpg. porch; Frig.; $9; adults; gd. tr.

NEWPORT, 853—1 rm. kit.; running water; $4; all trans. Gra. 0894.

RACINE, N., 4631—2 hskpg. rms.; nicely furn.; refrig.; adults; $40 mo.

STUDIO rm.—Piano, elec. grille; adj. 2 baths; lady empl.; all tr. Gra. 3773.

—West Side—

FULTON, W., 3345—1 and 2 rm. apts.; good tr.; nicely furn. Nev. 8978.

LOTUS-AV., N., 48—Single kit. apt.; newly dec.; linens and dishes excluded.

OGDEN, 28 N.—3 rm. kit.; elec. refrig.; couple pref.; plenty hot water; no pets; slpg. rm.; men only.

ROOSEVELT-RD., 1726—1 and 2 room kitchenet apts. and sleeping rooms.

WALNUT, W., 3114—2 nicely furnished rms.; refrig.; suitable 2.

SINGLE room—Equipped for light housekeeping; suitable for one; excellent trans. Kedzie 6637, mornings.

2½ RM. apt., newly dec.; frigid.; adults; $10. Nevada 0665.

APARTMENTS, ROOMS TO SHARE

ELDERLY lady will share 2 rm. furn. hotel apt. with same on North Side; nr. lake; reas. Call Mrs.Cohn,Web.4086.

ELDERLY lady share lge., attractive rm. with same; good food. Rav. 9743.

EMPLOYED woman desires to share 5 r. bung. with couple. Palisade 8369.

WIDOW will share an attract. apt. with empl. couple; exc. trans. Rog. 2241.

BUS. woman desires same to share 4 rm. apt. Exc. loc. Trans. Col. 1199.

BUS. woman will share beau. 5 rs., S. W. Conv. transp. with same. Law. 3065.

BUS. girl will share N. side apt. with same; ref. req. Rog. 4678 eves.

HOTELS AND APARTMENT HOTELS

HOTEL REGENT.
5044 N. WINTHROP.
HOTEL ROOMS, CONNECTING BATH. NEWLY DECORATED. $5.25 UP.

HOTEL ROOMS AVAILABLE.
Transient. Rates $1.50 up.
ROYALTON HOTEL.
1810 Jackson. Haymarket 6969.

HOTEL rooms—$7 weekly; $7 lowest north side rates, beautiful furn.; newly decorated; bath, shower; ideal transp. Stratford Hotel, 4131 Sheridan-rd.

DAILY $1.50 to $3.50. Wkly. $8 to $18.
Union Park Hotel—5 Min. Loop
210 S. ASHLAND. FREE PARKING.

WACKER Hotel—Clark and Huron. Firepf. bldg., 300 rooms; priv. baths; from $1.75 a day. An A. A. A. Hotel.

MONARCH HOTEL—517 N. CLARK. Single and double rms. Sgl. $1; dbl. $2. Weekly sgl. $4.50, dbl. $7.50.

DEL MONTE HOTEL, 454 Melrose. Div. 9830. Sleeping rooms. Men prefer.

PLAZA HOTEL—Clark and North-avenue. Double rooms, $3.50 and $4.00 daily.

TO RENT—HOUSES

ARCHITECT'S COMPLETELY AND BEAUTIFULLY FURNISHED VERY MODERN 7 RM. HOUSE—NR. NORTH SIDE; 3 BATHS; SUN DECK; SCRND. PORCH; AIR-COOLED; GAS HEAT; $600 MONTH. ADDRESS M E 436, TRIBUNE.

PITTSBURGH—Exch. 6 rms. and sun parlor, gas heat, $70 for house, Chicago or north suburbs. Franklin 6316.

NEW. dec. hse.—Children welc.; rent $55 or sell. 2427 N. Talman. Bru. 1324.

TO RENT—RESORT PROPERTIES

FOR RENT.
Summer resort—17 acres, 1,500 ft. frontage on Fox river, 18 rm. hotel, 6 cottages; all furn.; hotel suitable for children's home or tavern and dance hall. Kildare 6164, weekdays.

HOUSE, bath, 4 bedrooms, Lakewood, Mich.; near Scout camp. Fenced yard; ideal for children; season or month. Address M L 225, Tribune.

BEACH district, Gary, Ind.—2 furnished rooms for summer season; private bath, entrance. Mrs. P. Schuster, 941 Vanderburg. Phone 8-1884.

TO RENT—FARMS

FOR rent or share crop—N. Wisconsin; completely equipped; rich soil, good bldgs.; lake and gd. hunting; 80 or 100 acres. Write A. J. Risco, 3740 S. Michigan-av.

TO RENT—APARTMENTS—SOUTH

BEAUTIFUL 5 rm. co-op apt. for sale—Pr. $4,000, monthly assesm't, $62.40; 3d flr.; restricted; corner, 6859 Paxton. Open for inspection only from 2 to 6, Sunday, April 15.

EXCHANGE—Modern 5 rm. furnished or unfurnished apt. for modern 3-4 rm. furnished or unfurnished in South Shore. Fairfax 4281, Apt. 310.

BEVERLY HILLS—Desirable tenants will exch. 3½ rm. de luxe apt.; refrig.; stove; for 2 or 3 bedroom house; June 1. Address M F 183, Tribune.

2½ RM. kitch. Eng. bsmt., Hyde Park—$40 mo. Adults only. Call after 1 p. m. Saturday. Oak. 2574.

EXCH. beau. 4 rm. furn. apt.—So. in Hyde Park, for 2 or 3 rm. furn., North side. Address R 339, Tribune.

EXCH.—4 rm. de luxe apt.; in-a-dor, 2d; [54th and Everett] for 5-6 modern Hyde Pk. or south sh. Pla. 6688.

EXCHANGE—Large 4 rm. with in-a-dor. 1st floor, South Shore for 5 rm. South Shore. Phone Sou. 5095.

EXCHANGE—Large 2½ twin inador apt. for large bedrm. apt., or bungalow in suburbs. DORCHESTER 9362.

BEAUT. 8 rm. apt. with 3 baths; 3d flr., 5021 Woodlawn; inquire 1st flr.; poss. May 1 if desired.

NORMAL-blvd., 5854—4-5 exc. light rooms; oil heater. Wen. 3030.

EXCH.—4 rm., 2 encl. pchs., Hyde Pk., for 5-6 Hyde Pk.-South Sh. Fai. 0147.

3 RM. apt.—Immed. occupancy; adults; gas and light furnished. Bay. 1731.

3-4 ROOM APTS.—Newly decorated. 1500 E. 55th-st. 1410 E. 63d-st.

S. WABASH-av.—Near loop; 5 rooms, stv. ht., elec., gas, ba. $15. Web. 3260.

FRONT basement apt.—Stm. ht.; empld. cpl. pref.; white. 4252 S. Drexel.

6647 MARYLAND—5 light rms.; stove heat; $30. Agt. on prem. Dor. 0700.

3-4-7 RMS.—Stove heat; $16-$28 mo. Carey, 1377 E. 70th-st. Plaza 0541.

TO RENT—APARTMENTS—NORTH

EXCHANGE—Modern 4 rm. apt., nr. trans., for 5, 6, or 7 rm. apt. Vic. 3000 No. Gra. 1681, aft. 12:30, noon.

EXCHANGE—5 rm. and front porch; E. Rog. Pk., 2d; $62.50 [adults], for 5 rm. or 4 [inador], Rog. P. She. 9165.

EXCHANGE 6 lg., lite rms.; dbl. plumb.; 1 tile; slpg. pch.; north; for similar nr. U. of C. or I. C. Key. 4757.

306 W. GOETHE—3 lge., lgt., clean rms.; ba.; stv. ht.; $18 mo. Mich.7347

EXCH.—4 rm. apt., 1st, for 5-6 rm. apt. or 6-7 rm. house or flat. Sun. 7645.

6 ROOM STM. HT. APT.—RENT $54. EDG. 2059.

EXCHANGE 1 bedrm. apt., restricted, for 2 bedrm. apt. Lincoln 5540

2 RM. APT.—HEATED, PARTLY FURNISHED. Ravenswood 8980.

EXCH. 4 rm., near lake, for 5-6 rooms, same vicinity. Rogers Park 4529.

2½ RMS., bath, newly rem. No frig. Adlts. 630 Briar-pl. Lin. 7461. Op.1-5.

TO RENT—APARTMENTS—NORTH

LUXURIOUS 6 ROOM APARTMENT—IN BUILDING ENJOYING FINEST OCCUPANCY OF SELECTED CLIENTELE, OVERLOOKING LINCOLN PARK AND LAKE. RENTAL $340. SHOWN BY APPOINTMENT ONLY. TELEPHONE RANDOLPH 2525.

DE LUXE 6 rms., 2 baths—3d; $110. Carpeting, blinds, radiator covers, 1 yr. old din.-liv. rm. drapes with matching down Lawson and chair avail. 7734 Eastlake-tr. Bri. 8471.

EXCHANGE 5 rooms Rogers Park for 6 rooms, 3 bedrooms; 1st, 2d floor. Austin, Oak Park or River Forest; 2 adults. Excellent ref. Frank. 6800, ext. 2187.

IF possible will exch. a 5 rm., 2 bedrm., 2 bath for a 3½, 4 or 5 rm. house or 1st fl. apt. with refrig. and stove, vic. Elston-Lawrence. Rog. 5217.

EXCH. 4 rm., 1st fl., new bldg., Rog. Pk., 1 blk. L-shops, for mod. 5 rm. flat; 2 adults Amb. 3873.

EXCHANGE 6 rm. apt., screened porch, 2900 N., nr. lake, for 4-5 rm. apt., 1st floor, with porch; or house. Lak. 2697.

EXCHANGE—Beau. 5 rm. apt., N. Side, 1 blk. from lake, for 5-6 rm. apt., South Shore or Hyde Park. Bri. 7894.

MELROSE, 541—6 rms., 3d. fl.; exc. trans.; stm. ht.; refrig.; $70.

TO RENT—APARTMENTS—N. W.

MODERN 3½ rm. apt., all painted walls, newly sanded floors; 2d floor; fine court bldg.; $38; adults only; no pets. Address M L 67, Tribune.

EXCHG. 2 r. fur. apt. hotel for lg. unfur. apt. Both Logan Sq. Spa. 2316.

EXCH. 3½ rm. apt., Kimball-Argyle-st., for 5 rm. in Albany Park. Jun. 9317.

6 RMS.—Heated; $60; vicinity Diversey-Cicero. Restr. Address K 595, Tribune.

EXCHANGE—Large 3½ rm. apt. on N. W. side for 5 or 6 rm., N. W. Sta.6589.

SUBLEASE—For 1 yr., 4 rm. apt.; all furniture for sale. Diversey 7445.

4 RMS.—Stove heat. 1st floor. Irving 6604.

TO RENT—APARTMENTS—WEST

EXCHANGE 6 rm. apt., steam heat, for 5 or 6 rms. on west side. Cra. 8747. Call Sat. or Sun. all day.

THREE rm. flat—1 year rent in advance. Call after 4 p. m. 4016 Grenshaw-st.

4 MOD. rms. in Austin for 5 rm. hse. or apt. in suburb. Aus. 7017, after 6.

EXCHG.—Mod. 4 rms. for 3½ or 4 rms. first floor. North side. Nevada 9670.

EXCHG.—6 rms. Columbus Park; for 5-6 Albany Park. Independence 3666.

4 RMS., 3D FLOOR—HTD.; $37.50; 2 bedrms. Owner. 2 p. m. 3115 W. 13th.

TO RENT—APTS.—SUBURBAN

BE SECURE in your own 5 room co-operative apt. home, Evanston; restricted; no pets. BUY before rent ceiling is lifted. Address J T 99, Tribune.

RIVER GROVE—5 rm. apt., 1st fl.; heat, garden, gar.; nr. C. M. R. R. and bus trs. Adults only; $55. River Gr. 1334R.

OAK PARK—Exchange 4 rm. apt., 3d fl. for 5 or 6 rs. 1st fl. or hse. Euc. 7869.

TO RENT—FURNISHED APTS.

—South Side—

6320 NORMAL—4 rms.; refrig.; ldry.; priv.; no linens. Adults; $50 mo.

SUBLEASE 3½ rm. furnished apt.—Immediately. Call Drexel 9078.

2 RMS., private bath, English bsmt., $40 mo. 5107 Kimbark, 2-6 p. m.

4 RMS.—2 bedrooms, $55; 2 rms., $35; nr. I. C. 5216 S. Harper. Boul. 1029.

—Southwest Side—

3 RMS.—Share bath; employed adults only; $12 a week. 5156 Latrobe.

—North Side—

WILL exchange 3½ rm. furn. or unfurn. apt. for 5-6-7 rm. apt.; north or n. w. PEN. 8543 or BIT. 8149.

FRT. 3 rm. apt.—Sublease 6 mo. or longer; $65 a mo.; 2 adults only; restricted; 3700 north. Graceland 9208.

ENG. bsmt., 5 rms. furn., $85; adults. 7739 East Lake-terr. Hol. 2382.

4715 SHERIDAN—Nicely furn 2 rm. kit.; private bath, Frig.; adults; ref.

1-2-3 RM. kitnt. apts.; also slpg. rms. 2138 N. Halsted. Div. 7880.

SUBLET—4 lg. rms., furn., temporarily; no children; prefer elderly couple or discharged veteran. Juniper 7227.

3 RM. APT.—Bef. 12 noon wk. days, all Sun. Graceland 4843. 618 Oakdale.

—Northwest Side—

1 RM. bsmt.-kitnt.—Private bath; no refrig.; suit—for working couple or 2 ladies; refs. required. $13 week. 4843 N. Monticello.

KITCHENETTE Apt.—2 light rms., adults only. Must share bath. National 2614.

3½ RMS.—Steam heat; good trans.; G. E. refrig.; t. t. stove. 1150 N. Campbell.

—West Side—

4 ROOMS—Hot water heat; share bath; 2d front; $14.50 a week. 2001 W. 17th. Chesapeake 2916.

WANTED TO RENT

—Apartments—

APARTMENT WANTED
by adult family; 4-, 5 or 6 rms., htd.; good references. Desire possession on or before May 1st. Republic 7467.

AIRLINE EMPLOYEES
NEED 2-5 RM. FURNISHED OR UNFURNISHED APT. T. W. A. AND. 2000. MISS LEFFLER.

EXECUTIVE URGENTLY NEEDS 6 rm. bungalow or apt. unfurn. 3 bedrms., N. or N. W. side. Consider N. W. suburb. Wife and 2 children. Best ref. Phone Ind. 6860, 9-6 p. m. Mr. Gigax.

WANTED—Near North Side, for June, July, Aug., Sept., furnished apt.; 1 or 2 bedrooms; shower; 2 adults; no pets. Highest references. ADDRESS A X 37, TRIBUNE.

BEST REFS.—5 OR 6 ROOMS
Unfurn.; 3 adults, 1 child.; Near North or North; around $100; desire immediate poss. C. Davison, Bittersweet 2300.

LANDLORD [illegible]—Respons. cpl. and 11 yr., well-mannered girl need 5 rm. unfurn. apt.; nr. schl., transp.; N. or N. W.; have stv. and refrg.; best ref. Olmstead, Wab. 3028.

HONORABLY discharged veteran and wife, who have no children or pets, need 3 or 4 room unfurnished apt. No. or Northwest Side pref. Cap. 1357.

U. S. N. Serviceman, just received permanent assignment in Chicago. Needs 3 rooms. Quiet, no children. Goldberg, Longbeach 8735 after 8 p. m.

3 MOS. RENT in advance for 4 or 5 rm. furn. or unfurn. apt. or house—Prefer location in Evanston or North Chgo.; nr. transp. Wab. 4460, Rm. 1221-A.

URGENTLY needed—3½, 4, or 5 rms. $40-$55; vicinity Rogers Pk., W. Rogers Pk., Albany Pk., Columbus Pk., Garfield or Austin. Roc. 6103, after 6.

WANT to sub-lease modern 4-5 rm. furn. apt., near lake; north side; 2 children; May thru August; must be 1st class; about $150 mo. Hum. 5961.

JUNE, JULY OCCUPANCY.
3 or 4 bedrms. unfurn. apt. or house; city or suburbs; best references; excellent care. Midway 8998.

WANTED to rent or sublease for 2 years—5 to 7 rooms or penthouse. Lake Shore-dr. preferred. Responsible couple. Address M E 535, Tribune.

EMPLOYED 2 adults desire 5 room, heated apt.; west or northwest; draft exempt. VAN BUREN 1160.

EXECUTIVE wants 6-7 rm. apt., 2 baths—North side; will buy furniture. Call Lon. 7459 or Rav. 2477.

HON. Dis. Serv. Man urgently needs furnished 3 or 4 rms.; Near North Side. Up to $125. Hollycourt 9739.

CPLE. seeks 5-6 rm. modern apt. Garfield or Austin. Will buy furniture. Call mornings. Van Buren 2297.

3½ OR 3½ rm. furn. or unfurn. apt. btw. 67th and Stony to lake or 70th and Stony to lake. Call Dor. 1804 af. 5.

NEED 3-6 room unfurn. apt.—West or near North. Exchange for 1½ kitchenette. 3300 North. Lawndale 8620.

5 OR 6 rm. unfurnished heated apt.—N. or N. W., near Catholic church; for adult family of 4; best references. Mich. 9788.

ATTORNEY, wife, high school daughter, no pets., 6 rm. apt. or house; S. Shore dist., nr. I. C.; $75-$125. Hyd. 6977.

3 TO 5 rms.—Furn. or unfurn.; preferably north side; young cple., no children, no pets.; A-1 references. Ardmore 1746.

URGENTLY needed—5-6 rm. apt. by responsible couple with 2 well behaved children. Wellington 3971.

REFINED person wishes 1½-2 rm. furnished apt. vicinity Irving Park and Portage Park. Address R 115, Tribune.

SERVICE man's wife in desperate need of 3 or 4 rm. apt.; unfurn.; 2 children; south side pref. Drexel 8145.

COUPLE [NO CHILD.] — URGENTLY NEED 7-8-9 RM. HOUSE; NORTH; TO $80. BEST REF. SUN. 2012.

MIDDLE aged couple desires 5 rm. heated apt.; north or N. W.; for May 1 or later; no pets. Capitol 4038.

MIDDLE aged couple desire 4 rm. apartment—Own stove and refrg.; northwest side prefered. Address R 148, Tribune.

5 RM. apt. or oil heated house—Oak Park, Austin, Riverside, Berwyn; adults only. Austin 6163.

URGENTLY need 5-6 rms.—Heated or unheated; 3 children, not destructive; ages 10, 13, 16; good ref. Ind. 6337.

3-4 RM. unfurn. apt.—2 adults; no pets; N. or So. Shore; permanent. Wabash 4400. Landers.

WANT 5 or 6 rm. apt. or hse.—Suburb pref.; 2 adults, 2 children; permanent. Har. 1920, Ext. 29, days.

WANTED to rent or buy 2 bedrm. apt. or hse.; N. or N. W. side; 3 children. Alb. 8718.

5-6-7 RM. apt. or house—North or N. W. Family of 4; reliable business man. PEN. 8543 or BIT. 8149.

MODERN 5 room unfurnished apt.—Urgently needed by 2 adults; near transp. No pets. Beverly 0626.

YOUNG COUPLE [essential]—4-5 rm. heated or unheated; vic. Logan Sq. or Humboldt Pk., ALB. 9345, mornings.

JUST returned from overseas—Navy officer, wife, and child wants 5 rm. apt. or bung.; perm. sta. Glenview. Fai. 0091.

YEAR rent in advance—5 or 6 rooms; north. Rog. 0693.

EXECUTIVE [3 adults]—5-6 rm. mod. 1st or 2d; South Sh. pref. Sou. 6584.

1-1½ KITCH.—Furnd.; bus. girl; N., nr. N. or S. Pro. 2136, after 6 p. m.

URGENT—Exec., wife, need 4-5 rms., mod., unfurn.; N. or Evans. Rav. 8323.

COUPLE—No children, not pets; want 4-5 rm. apt. or hse.; N., N. W. Pen. 0700.

5 RMS.—Unfurnished; stove ht.; prefer 3 bedrms.; $30. Aberdeen 5788.

2½-3 RM. apt.—Nr. I. C. trans.; to $45; bus. woman and mother. Wab. 0917.

6 RM. house or apt.; S. Shore or Chatham Fields. Ph. Vincennes 8076.

4 RM. unfurn. apt.—N. W. side; heated or unheated; 1 child. Berk. 1974.

FURN. apt.—In elevator bldg.; 2 adults; reliable; south side. Hol. 6929.

COUPLE would like 4 room heated apt. About $35. Lawndale 2791.

YOUNG business couple—3-4 rm. mod. unfurn. N. or N. W. Chesapeake 2435.

WANTED—6 or 7 rm. apt. on South side. Heated. 5 adults. Call Prospect 7259.

5 OR 6 RM. APT.—3 ADULTS. WEST OR NORTH. MERRIMAC 4982.

5-6 RM. flat or house—By adult family. Reliable; exc. ref. Albany 6774.

LADY—Ofc. empl., responsible, desires 2-3 rm. unfurn. apt. north. Bri. 9807.

MIDDLE aged couple—4-5 rm. heated or unheated apt. or cottage. Law. 9401.

DECORATOR.
4-5, N. W., some furn. Van Bur. 9532

WAR WORKERS NEED 4 RM. APT. PREFER N. S. EX. REF. EDG. 7208.

2-3-4 RM. apt.—North; nr. transp.; adult couple; excel. refs. Delaware 5983

SOLD our home—Urgently need 5-7 rm. Accept any offer. Ardmore 4224.

2 ADULTS—Bedroom apt.; heated; west sub.; nr. trans. Address K 57, Tribune.

WANT 2 bedrm. apt.—North side; 3 adults. Address R 193, Tribune.

WANTED TO RENT

—Apartments—

A BUSINESS MAN DESIRES two bedroom furnished or unfurnished apartment near lake. Permanent. Will pay brokerage fees to broker or manager of building. Willing to pay top rental one year in advance. Finest bank and business references. Call LAKEVIEW 1163.

2 EMPL. ADULTS WANT MOD. UNFURN. APT. WITH KIT., LGE. BEDRM., LGE. LIVING RM.; PREF. NE. NORTH SIDE. SUPERIOR 6200, EXT. 2914, 9 TO 5, OR HUM. 4937 AFTER 6.

HAVE sold home—Working mother and grown son urgently need 3 or 4 rm. apt., near I. C., Stony Island to Windsor Park. Have own stove and refrig. Fairfax 0798, after 6 p m. or Sunday.

LADY wishes 3½ or 4 rm. apt.; Ravenswood or Uptown. Ardmore 9353.

—Rooms—

WANT rm. and brd. for 17 mos. old child in private home; south side; exchange ref. Wentworth 8028.

ROOM—Priv. home or kitch. apt. Employ. mother and nursery child. Vic. Luna and Ridge. Ave. 2952.

MAN—Lge. room; priv. fam.; near R. I.; state price. Address S 107, Tribune.

SOLDIER'S wife wants bd. and rm. for 2 yr. boy and 6 mos. baby. Div. 3486.

GENTLEMAN with 2 boys 11 and 14 desires room and board. New. 3985.

—Houses—

3 OR 4 bedrm. house in north sh. sub. up to $150. If desire will exchange unfurn. 7 rm., 3 baths, choice location in Beverly Hills. Cal. Ph. Mrs. Weary, Fai. 6170 or Mr. Kovas, Sea. 7490.

RESPONSIBLE family with 7 children need home of 7 or 8 rms.—Would like to buy on contract, purchase within year; will decorate; near parochial schl. and trans.; best refs. Estabrook 6676.

WANT 4 bdrm. furn. house—EVANSTON, WILMETTE OR WINNETKA; near lake; small family. Del. 3091.

4 BEDROOM HOUSE—With option to buy; N., N. W. or suburb; nr. parochial school. Address M L 73, Tribune.

MODERATELY priced small year round country home—Within 75 mile radius Chgo.; nr. tr. Address M R 93, Tribune.

6 or 7 rm. hse.—6 adults; N. W. side; 12 yrs. same place. Van. 8973, eve.

3 ADULTS—5-6 rm. house or apt. Good far south area. Bev. 7121 or Bev. 8140.

—Farms—

WANTED to rent with option to buy—7 rm. hse. with plumbing; 3 acres or more. Harvey, 1605-J2.

—Stores, Offices, and Shops—

LOOP STORE OR SPACE WANTED FOR SMALL PERFUME CONCESSION. CHE. 1776. CALL AFTERNOONS.

—Miscellaneous—

WANTED to rent for seas.—Sum. cottage on lake; N. W. of Chgo.; prefer within commut. dist. Address M L 306, Tribune. within community distance. Address M L 306, Tribune.

WILL pay $400—For small summer cottage, June, July, and August, on lake in Indiana dunes district; not more than 30 mi. from Chgo. ADDRESS M F 412, TRIBUNE.

RETIRED SOLDIER desires to lease or manage small resort, with option to buy; in northern Wisc. or Michigan. Call NEVADA 8509 before 3 p. m.

WANTED to rent or buy a river or lake cottage in a good fishing center within 100 mi. from Chicago. E. Harden, 3823 S. Wentworth. Chgo. 16.

WANT to rent summer cottage—May 1 to Sept. 1; near lake, shopping, close to Chicago. Address M E 453, Tribune.

TO RENT—STORES, OFFICES, SHOPS

CHICAGO-CLARK BUILDING
800 N. CLARK-ST.
Modernized office space now available. 300-2,500 sq. ft. Call at bldg. or
ELI HERMAN CENTRAL 9517

FURNISHED PRIV. OFFICES AND RECEPT. SUITES, $25; ALSO 2 PRIV. OFFICE SUITES, $50; SECRETARIAL SERVICE, $5 MONTH ADDITIONAL. 82 W. WASHINGTON. ROOM 420.

2,500 FT. of office space in class A Michigan-av. bldg.—Overlooking lake. Finest lay-out in Chicago. May 15th delivery. Mr. Sanderson, Harrison 4949.

2 RM. furn. office for M. D. or D. D. S., or other profession or bus. Reception and tel. Fine loc. Low rental. 27 E. Monroe, Room 1103.

3729 S. MORGAN—Store for rent, estab. tavern-lunch business for 7 yrs.; mfg. district, poss. May 1. See owner on 2d floor, front.

STORE IN LARGE HOTEL
Ground floor. Business location. 1055 GRANVILLE.

32 N. STATE, S. W. cor. WASHINGTON. Fireprf. bldg. Furn. offices from $25 up. SWIGART & CO., ROOM 601.

S. W. CORNER WACKER-DRIVE and Clark. Entire 2d fl. 2,000 sq. ft. Poss. May 1. Randolph 3881.

SHOE SHOP for rent—Fully equipped, plenty material; good opportunity for right man. Phone RIVERDALE 36.

950 SQUARE FEET VAULT, ETC. ALSO 1,850 SQ. FT. FRONTING BLVD. 166 W. JACKSON BLDG.

STORE—On N. E. bus. cor. Halsted-Waveland; 1,600 sq. ft.; reas. And.5037

3000 IRVING PK.—3 offices; htd.; reas. rm.; suit. prof. or bus. Sta. 3970.

3056 LINCOLN-AV.—Good for any business. Reasonable rental.

FINE loc. for groc.—Next dr. to bakery, butcher shop. 5958 W. Chicago-av.

333 N. MICHIGAN—Mail address; 24 hr. phone service. Room 528. Fr. 7100.

CORNER store—Finest Hyde Park location; transfer corner; reas. Reg. 8321.

LARGE store—Heated; nr. 67th, east of I. C. station; $57.50. Dor. 8687.

TO RENT—MISCELLANEOUS

GARAGE FOR RENT—SHOP OR STORAGE. 1830 BELMONT. BUC. 0988.

INDUSTRIAL PROPERTIES

WANTED TO BUY
One Story Factory Building
Although we need approximately 10,000 sq. ft. for ourselves, we would be interested in buying a larger area and then back a lease for surplus space. Please give address and particulars in first letter. Address M E 530, Tribune.

FOR SALE—$27,500
3 story concrete constructed bldg., 30x110 ft.—16,500 sq. ft.; 400 lb. floor load; large 3 ton elevator, direct loading. Possession by Sept. 1. CALL COOKE. C. T. MOORE REALTY CO. Member Chicago Real Estate Board. 1 N. La Salle, Rm. 2319. State 8949

BULK OIL STATION
35,000 SQUARE FEET.
200,000 GALLON CAPACITY.
2100 NORTH.
Suitable for any business needing tankage; price $35,000—available now. Address R 145, Tribune.

3860-62 LINCOLN-AV.—At track; 15,000 ft. semi-firepr.; fr. elev.; good truck loading. Poss. 30 days. Excel. for mfg., food, or dist. Price $32,500. B. J. FELBINGER & CO., Realtor. 2344 N. Cicero-av. Berk. 2000.

STRAUS OFFERS
Honore—4,500 ft., 2 st., B.&M.$7,500
Sangamon—8,000, storage sp.$200 mo.
Archer—15,000, 3 st.B.&M.siv.$18,000
Straus & Co., 120 S. La Salle. Sta. 1949

FOR RENT—JUNE 1, 44,000 SQ. FT. Railroad siding; heated, sprinkler, freight elevator; gd. location for storage or mfg. Mon. 3711.

EVANSTON—Industrial vacant, large and small parcels; 30c per sq. ft. up. Mr. Lighthart. Smart & Goise, Inc. Briar. 3300.

FOR SALE—Garage bldg., 100x161; high doors; monthly tenant. Pr. $24,000. Branigan, Rand. 7385.

44,000 SQ. ft. vacant central W. side, adjacent to switch track—Low taxes. Lafayette 6090.

RENT LOFT—2nd flr. for light mfg. or offices. Approx. 2,000 sq. ft., 1 mi. from lp. Mr. Marcus, CAN. 0511.

1800 N. PULASKI—33,000 sq. ft. vac.; 35c sq. ft.; sidetrack avail.; will divide. BRONS, 855 N. STATE. DEL. 2373.

FOR SALE—Mod. 1 story bldg., 13,000 sq. ft.; ½ truck level; ½ gar. prominent street; south; bargain. Ran. 2311.

FOR rent—100x100 mfg. space; heated; freight elevator; 1 floor; May 1st occupancy; near W. side. Rockwell 7910.

WANT small bldg.—About 75x150; for light mfg.; N. W. side desired. Address R 119, Tribune

FOR SALE—4,500 sq. ft.; Blue Island-av., W. of Ashland; truck level. $6,500. EDENBURG, CALUMET 4290.

WANT to rent—Immediately, 15,000 to 30,000 sq. ft.; 1st flr. bldg. or mfg. space. N. W. side. Ph. Armitage 2761.

FOR SALE—Brk. bldg.; south side; grnd. flor; 6,000 sq. ft. Ardmore 1837.

CAMERAS AND OPTICAL GOODS

LEICA camera—No. 161136, Leitz Elmar 1.35f:50 mm. lens.
Leitz projector, type VIII S, No. 337x1, with 25 cm. and 10 cm. condensers, Leitz Hektar f:6.5 cm., 1:25 lens, and Dimar f:20 cm. lens.
Leitz autom. projector, 12 slide wheel, Serial No. 124; volts 115, cycle univer. Bell & Howell camera, model 70 C, 4033, with turret, three lens, Cook f:3.5, Cook f:1.8, Cook 3¾ inch, f:3.3. Call Skokie 703 evenings, or Gre. 0701.

CASH FOR YOUR CAMERA EQUIPMT. CAMERAS—ALL MAKES AVAILABLE. PROJECTORS, ENLARGERS, METERS. Movie Film—Cut Film—Packs, 35 mm. CAMERAS—DARK ROOM SUPPLIES. Eastman-Bell Howell 16 mm. Cameras. CALL FOR PRIORITY INFORMATION. Op. dly. 6:30, Thur., Sat., 9; Sun., 10-5. BOLOTIN CAMERA EXCHANGE. 739 W. Roosevelt. Can. 3112.

8MM. REVERE 700 w., mod. 80; 1.6 lens, projector like new, with case; 7 reels comic and travel film, approx. 1,400 ft.; new beaded screen and Remington .22 special rifle, oct. barrel, like new; 9 shot pump with 50 shells; $250 or best offer takes all. Sat., 5 to 8; Sun., 10 to 4 only. Apt. 3-B, 4505 N. Lincoln-av.

AMPRO 16 MM. sound movie proj. like new; also VICTOR with dual speakers and silent, 750 W. proj.; Films and screen will sell or trade. Mul. 2299.

WANT—500 watt 8 mm projector; service man returning home W. R. Weigel, 1064 Willis-dr., Jacksonville, Fla.

NEW Exakta, Bridex, 2¼x1¾; Biotar, F:2; price $300. Keystone 0849.

SPOT CASH FOR YOUR CAMERA. Chicago Camera Co., 2334 S. Michigan.

2-10 INCH mounted condensing lens, $30. Call Aberdeen 5286.

WANTED—8 mm. or 16 mm. proj. Priv. party; your price. Bit. 4448.

3A SPECIAL Kodak; combination back and films, $50. Belmont 4077.

PRINTING MACHINERY; SUPPLIES

8 TYPE frames; complete with type; assorted late faces; reasonable. American Label Co., 2435 N. Sheffield. Div. 6000.

INDUSTRIAL Blower and vacuum cleaner combination. Special attachments for printshop use. Superior 2852.

NEW type, leads, rule—25% off. Old metal taken in trade. Open Sunday. 3441 South Chicago-av.

12x18 MILLER, two 7x11 for sale; cheap. 4150 W. Harrison

WANTED to buy—Hand or power paper cutter; Kluge press. Bel. 0180.

INSTRUCTION

SPANISH LESSONS—For easy business conversation and your traveling. Lincoln 5643.

COMPLETE BEAUTY COURSE—$100. New Fashion, 3304 Lincoln. Buc. 7048.

REAL ESTATE—APT. BLDGS.

South Side

33 APTS. CORNER
Near 79th and Ashland-av.; modern bldg.; t. t. stoves; good refrig.; 2-3-5 rm. apts.; need $40,000 cash. CALL MR. McCARTHY. DOR. 8800.

21 APTS. CORNER
Facing Jackson Park. Bldg. in A-1 condition. 4-5-6 rms.; already financed; requires $20,000 cash; can be delivered at once. Don't pass it up. CALL MR. O'NEILL. DOR. 8800.

22 APTS., 4 STORES
Corner bldg. on East 79th-st.; good condition; 1-2-3 rm. apts.; good stoves, refrig. Need $20,000. MUST ACT AT ONCE. CALL SULLIVAN. VIN. 6920.
GLATT & PRICE
6826 Stony Island. Dor. 8800.
8026 Cottage Grove. Vin. 6920.

NEAR 61ST-RHODES
For sale—Modern 3 story brick, 27 apts. and 2 stores; steam, stoker; annual income $11,922. Price $40,000; cash down $20,000.
A. N. Gruetzmacher & Co., Inc.
442 E. 31ST-ST. VICTORY 4210.

3 FLAT brick bldg.—2 tile baths each flat; elec. refrigs. and gas ranges; recr. rm. in basemt.; steam stoker; 2 car brk. gar.; large lot; possession May 1; price $16,500.
ALSO
4 APT. cor. brick bldg.; elec. refrigs. and t. t. stoves; stoker; 2 car brick gar. Pr. $17,000. Call Mr. Paul, Vic. 3669.

2300 WABASH—Inc. $15,000; $45,000.
3128 Rhodes—Inc. $3,500; $13,750.
3835 State—Inc. $31,000; $95,000.
6200 Vernon—Inc. $9,000; $62,000.
6200 Rhodes—Inc. $7,500; $45,000.
6050 Kenwd.—Inc. $30,000; $90,000.
6511 Ellis—Inc. $14,000; $70,000.
TERMS.
Midcity Management Co., Bou. 0600.

4511-15 WOODLAWN-AV.—3 st. br. Six 6s [2 baths ea.] and 4 rms. in base.
5700 Maryland-av.; 3 st. br., 6 apts. 3s and 4s; stoker, garage.
6518 Dorchester-av.; 3 st. bldg., 6 small apts. Modern steel cabinet kitch.
UNION INVESTMENT COMPANY,
3026 E. 92d-st. SAG. 1133.

7917 S. GREEN-ST.
Forget heating worries with thermostatically controled oil burning steam boiler. Spacious 2 apt. brk., 6-7 rms., encl. rear porches. Offered for first time at price. $12,750. Rep. 5000. John McCarthy & Co. 2406 W. 63d-st.

IN BUSY LOCATION
3 flat and store; brick property; best condition, steam heat, refrigerators and ranges. Monthly rent $155. Property has big future; located Garfield-blvd. and Ashland. DOMBROU,
5100 S. Marshfield. Prospect 1585.

NEAR 42D-VINCENNES
For sale—3 story brick, 6 apts.; modern; steam, stoker; annual income $3,720. Pr. $17,500; cash dn., $5,000.
A. H. Gruetzmacher & Co., Inc.
442 E. 31ST-ST. VICTORY 4210.

BELIEVE IT OR NOT
For only $4,500 you can buy a 2 story brick bldg. with 2 very splendid 4 rm. flats; complete plumbing; very modern and in A-1 cond.; most conven. and splendid neighborhood; small down pay. Balance like rent. Eng. 7700.

Open Every Day for Inspection
Brick bldg., 1-6 and 2-3s; h. w. heat, stoker; venetian blinds; 1 car gar.; rent $140.50 a month; possess. May 1; private owner will sacrifice for best offer.
7332 S. HARVARD.

Nr. 81st-Marshfield-av.
2 flat brk., 5-5 rms.; screened and glazed porches; stm., stoker; 3 car brk. gar.; immed. poss. Only $16,800; tms. arrang. Mr. Thompson, Bev. 8288.

SACRIFICE TO COMPLETE DEAL.
5220 S. Marshfield, 2 flat.
5704 S. Ada, 2 flat.
5624 S. Lowe, 2 flat.
We co-operate with brokers.
Reamer G. Loomis & Co., Rad. 6600.

BRAINERD 3 APT. BRICK
3-5s; steam heat; 3 car brick garage, side drive; lot 36x125; price $19,000. Call at our office for appt.
Ryan & Co., 1546 W. 95th, Bev. 5747.

DUE TO UNEXPECTED CIRCUMST'CES I MUST SELL MY 2 FLAT BRK. AT ONCE; 2-6S; 3 C. GAR.; COR LOT, 50X125; REMODELING, DECORAT'G UND. WAY. PR. $12,000; BOTH FL. RDY. FOR IM. OCC. OWR. VIN.8446.

4632 EMERALD—2 APT.—$5,250.
6-6 rms.; frame; concrete founda.; new h. w. plant; glazed porch 1st apt.; gar.; owner in service transferred to Calif.; must sell; sacrifice; terms.
J. A. Buckley, 724 W. 47th, Bou. 4242.

LOOK AT 7443-45 Paxton-av. 6-4's—Sunparlors and sunporches; good stoves and refrigs.; income $3,390; 1943 taxes, $519.60. Price $21,000; $8,000 cash will handle.
Call Mr. Anderson. Randolph 4449.

OPEN HOUSE SUN., APRIL 15
8557 S. BLACKSTONE.
Corner 4 apt. tile bath, brick gar., 5 rm. apt. vacant now. Owner in town ready to sell for best offer. Vic. 3669.

Attr. Corner Nr. 79th-Racine
7 stores, 20 apts., all small units; t. t. stoves, indiv. refrigs.; nice cond. A barg. Tms. Mr. Larson, Hem. 7900.

CORNER 2 story brick—1 store, 2 offices, 3 apts.; vic. 51st and Ashland; steam [stoker]; 4 c. gar.; annual inc. $2,800. Pr. $16,500; for complete details. PROSPECT 0968.

80TH-ELLIS
15 APT., N. E. CORNER.
3-5s, 6-4s, 6-3½s; gross rent, $8,190.
J. Nowicki. 536 E. 88th-place.

NR. SHERMAN PARK AND 52D-ST.
2-6 rm. brick bldg.; h. w. ht.; oak trim; 3 car garage; lot 30x125. $13,-500. 5129 S. ASHLAND-AV.

BRICK 2 APT.
7222 Rhodes-av.; 5 and 6 rms.; 33 ft. lot; terms. Phone Ryan, Plaza 6900.

2 FLAT brick—5-5 rms.; glazed sleeping porch; h. w. ht.; stoker; lot 60x125; 3 c. gar.; nr. I. C. 103d-st. sta.; $11,200. Elmer Olson, 336 E. 103d. Pul. 3760.

2 Flat, $9,000.
Dandy 2 flat brk., oak trim; 1st fl.; htd.; best cond.; nr. 65th-Marshfield. Manor, 2532 W. 63d. Hem. 8300.

FOR quick sale—To settle estate; 7 apts., 6 converted; priv. baths, 4 car brk. gar.; inc. $295 mo.; stoker auto. ht.; $14,000. 6400 Eggleston-av. Wen.1792

INCOME $12,000; PRICE $39,500.
EXP. $3,100. A LIFETIME INCOME.
$10,000 CASH. DORCHESTER 2577.

NEAR 42d and Princeton—2 story frame, 5 and 6; h. w. heat, arch doorways; 2 car gar.; $5,500. McGrath, Rad. 4903.

GOOD 6 APT. BUY.
68th near Stony; income, $4,170. $7,000 needed. Midway 2704.

12 FLAT—3½ and 4 rooms; building like new; price $43,000.
J. M. Bidderman, Franklin 1660.

$3,000 CASH FOR $2,600 RENTAL on 5 apt., stm. ht., stoker and cottage. 4 c. g. $10,500. Nr. 64th I.C.Pal.9280

4 RM. co-op. apt.—In 24 apt. bldg. in U. of C. neighborhood avail. for immed. occup. Address M F 337, Tribune.

2 FLAT brick, 4-4—E. of Cottage nr. 63d. Good naborhood, transp. and shops. $6,500. Low taxes. Owner Hyd. 6274.

BLVD. 25 APTS. NEAR HALSTED. 3½ and 2½ rm. apts.; modern; stok.; inc. $11,280. Pr. $63,000. Pro. 1734.

SOUTH Side—3 fl., 5½ rm. apts.; 1st avail. now; nr. 78 E. End; rents $165; $16,000; ph. Rand. 4841.

CORNER 6 flat brick—4-4's, 2-5's; stm. ht.; stoker; excel. cond. Barg. $19,000. Gecewicz, 7400 Eberhardt.

MOD. 2 flat brk.—6 and 7 rms.; steam; lge., light rms.; nr. 71st and Vernon. Pr. $9,500. Mr. Louis, Dor. 5240.

3 APT.—Woodlawn district; 20 rms.; suitable for rooming house; $12,250, terms. Address M E 600, Tribune.

SIX apts.—4s-5s; t. baths; gl. pchs.; 4 G. Nr. 79th-Essex. Real buy; $28,500. O'Connor, 7856 Jeffery. Sou. 1626.

COR.—8700 S. Manistee-av.; 4 fl., 2-5s; fr.; stv. ht.; rent $100 mo. Pr. $7,700. Inquire 8657 S. Manistee-av. Sou. 4183.

WIDOW will sacrifice—Modern 3 apt. bldg.; immediate possession of 1st apt. Address M E 569, Tribune.

COR. 10 apt. bldg.—S. of 79th, nr. Racine; 4 rms. Mtg. $19,700, 4½%, 14 yrs. Price $33,500. Pro. 1734.

3 APT.—South Shore. De luxe, 6 rms., 1½ bs. Quick sale. $22,000. Bri. 4100.

$15,000—7 FLATS. Stove and furnaces. Nr. 71st-R. I. Tms. Medora. Ste. 1185.

LARGE apt. hotel—Furnished; 3½ times rental. Address M L 68, Tribune.

LARGE apt. bldg.—Small units; 5½ times rental. Address M E 598, Tribune.

6 FLAT brick—2-4s, 4-3s; modern. 4350 Berkeley. Avenue 8916.

CORNER 2 flat brk.—Garage; gd. cond.; immedaite poss.; $6,700. Triangle 3352.

Southwest Side

INCOME HOME.
1½ sty. stucco 2 apt., 5-4 rms.; new steam boiler; rents $80. Includ. mod 3 rm. garlow, oil htr., elec. refrig.; on rear 50' lot; 2 car gar. Priced right. Nr. 55th-Trumbull.
Wm. Canavan, 3113 W. 63d. Pro.3040.

NEAR 36th-California—2 apt. brk., 7 rms. ea., 2 furnaces, oak trim; wide lot; no rent ceiling. Ideal for changing into 4 apt. or for lge. family. Priced right. Shown by appt. only.
Phone Radcliffe 3038 after 5 p. m.

MARQUETTE Manor—10 apt. corner brick bldg. 2-5s, 8-4s. Steam ht. Stoker. Only $39,000. 5129 S. Ashland-av.

2 FLAT brick—Mod. 2-5s; 3 car br. gar. Nr. 62d and Sacramento. Shown by appt. only. Oak Lawn 974.

12 APT.—Near 63d-st.; 17 yrs. old; modern bldg. For quick sale, price $30,000. Mr. Stevens, Victory 3649.

9 APTS.—A1 cond.; in Marquette manor. For complete details, Lafayette 5785.

4613 S. ST. LOUIS-AV.—Modern 2 flat. 4-5 rms.; 2 c. gar.; $8,000. Ked. 8549.

North Side

E. ROG. PK. 6 apt.—Mod. features; ind. refr.; T. T. stoves; 5 c. brk. gar. Inc. $4,800. Barratt, Amb. 1125.

3 FLAT—Small furn. apts., 9 1 and 2s. 1 4; inc. $4,000. Red brick; steam heat. 5400 N. Owner. Ph. Gra. 7319.

WE have numerous de luxe W. Rog. Pk. 3 apts., tile kit., 1-2 baths, brkfst. rm., stoker, priced from $18,500. Bri. 4100.

2 APT. yellow brick—5 large rms. each; no rent ceiling. Paulina, nr. Lawrence. Wellington 4466.

3 FLAT apt.—1-6, 2-3s; nr. Lill-av. and Racine; stoker; very reasonable; immed. poss. of 6 rm. Ph. Moh. 5577.

3 APT.—5 rms.; encl. porch.; 2 car gar. St. Gregory parish; $15,000.
Walter T. Larson, 5159 North Clark.

2616 AGATITE—Hi-class 2 flat; 6's; rents $1,560-$13,000; $2,600 dn., $64 monthly. A. L. Pedersen. Buc. 4803.

3 FLAT—Brk. 5-5s, 3-4s; stove ht.; col. neighborhood; lot 34x100. Mic. 2447.

SIX 6s—Good bldg.; 5 gars.; rt. $4,180. Only $22,000. Carl Wolf, Gra. 3476.

2 APT. brk.—6s; poss.; east of Clark $7,950. C. Wolf, Graceland 3476.

3 APT. brk.—5s; stoker; stm. ht.; vac.; 2 c. gar. A buy. Owner. Ard. 5693.

12 APT. Bldg.—Cor., nr. Greenview and Irv.Pk.; rt. $6,000; $31,500. Wel. 1100.

$15,000 CASH—Bal. long term, will buy Rogers Park cor. 19 apt. She. 8820.

4 FLAT brk.—Oil ht. Pr. $19,000; tms. Near Foster. Magruder, Lon. 4437.

FULL price $28,000—1½ story frame. 2717 Lakewood. Gartner, Lon. 4685.

3 6-RM. APT.—Brk. bldg., exc. cond., Edgewater dist. Rouske, Shel. 6259.

REAL ESTATE—APT. BLDGS.

North Side

REAL VALUE
3 apt. brk., near Senn H. S. In A-1 cond., with modern appliances appreciated by exacting housewife and offered at price considered reasonable when inspected. See interior before deciding, that is good business. Pleased to show, no obligation. Shown Sat. and Sun. 1 to 5. For loc. Rav. 5967 any A. M., 9 to 12. Eves., after 6.

AN INVESTMENT THAT PAYS.
Nr. Montrose-Kenmore. A 24 unit rmg. house, fully equipped; $9,200 yearly income. Less than 3 times price of bldg. and going bus. Call MR. AIREY.
C. T. MOORE REALTY CO.
6351 N. Western. Op. eves. She. 0300.

SPECIAL LIQUIDATION
6-apt. bldg. nr. Edgewater Beach. All 6 rms.; 1½ baths each; inc. $4,250 yr.; now priced at $23,500 for quick sale. Mr. Franke.
BAIRD & WARNER, REALTORS
4556 Broadway. Lon. 1855.

Premium Prop. De Luxe 2 Apt.
Immed. poss.; 6 rooms and bkfst. rm. tile bath, modern plumbing; h. w. oil heat; close to St. Ignatius and Loyola U., surface, bus, and L transp. Del. 7735 daily or Gre. 7738 Sunday.

ARCADIA-TERRACE—2 APT.
5 rms. and sleeping porch; mod. tile bath; h. w. ht.; immed. poss. 2d apt.; owner leaving town; price $14,750. Act quickly. See Mr. Rundstrom.
C. T. MOORE REALTY CO.
6351 N. Western. Op. Sun. She. 0300.

ROGERS PK. 3 APT. BARGAIN.
3-6 rm. apts., large rms.; bldg. in good cond.; 2 car gar.; poss. of 1st apt. May 1st. Call Mr. Heinemann.
C. T. MOORE REALTY CO.,
6351 N. Western. Open eves. She. 0300.

NEAR EDGEWATER BEACH APTS.—Cor. residence of four 5 rm. apts.; nicely furnished with adj. brick 9 apt. bldg. Inc. $7,000. Pr. $32,500. Terms.
GOLDBERG & LOFLAND.
11 S. La Salle. Rm. 509. Dea. 3183.

$13,500 SIX APT. BRICK
2 6-r., 4 7-r.; stm. h. Can be cnvrtd. to sm. apts. Will give poss. 5 apts. May 1; E. of L sta. DIRKS CO. Lak. 1410.

6 APT.—ROGERS PARK
Near lake; Big income; fair price; fine investment; 5 garages; indiv. refrigs., t. t. stoves. Todd, Longbeach 6383.

ARCADIA TERRACE 2 FLAT.
2-5s, tile bath, insulated roof, enclosed porch, auto. ht., gas ranges, refrigs. Only $15,000.
ARTHUR KRUGGEL & CO. Lon. 5531.

DELUXE 3 APT.—DEVON-WESTERN.
5 spacious rms. and breakfast room; tiled kitchen; tiled bath with step-in shower; possession 1 apt.
A. K. MOSE, REALTOR, 2859 Devon.

2 FLAT BRICK, 5 ROOMS
with slpg. pch.; ht. w. ht.; exc. cond.; 2 car gar.; 4928 N. Mozart. Phone Ravenswood 0640. Price $13,500.

821 OAKDALE—Brick 3-8 rms.; steam; stoker. Easy convert. to small apts. or rooming hse. No leases; price $11,500.
A. HUMBERT & CO., EXCL. AGENTS.
2648 Lincoln. Wellington 2030.

ROGERS PK.—De luxe 3 apt., 7 spacious rms.; 3 car gar.; 2 baths, tile bath and kitch.; stoker; insul.; perf. condition; apt. avail. May 1st. Briargate 3508.
Jacobs & Jacobs, Realtors. 2750 Devon.

DEVON-Western de luxe 2 apt.—6 rms. and sun parlor; tile bath, kit., tile roof; 2 car gar. 50 ft. cor. lot. Poss. of both apts. Price $25,000.
Address M R 96, Tribune.

4 APT.—2x5 and 2x4, 2 story brk. corner lot 35x125, 2 c. gar., annual rental over $2,400. Now only $21,500.
7543 N. Western-av. Ambassador 1617.

3638-48 PINE GROVE-AV.
30 apt.—6-4s, 9-3½s, 12-2½s, and 3 basmt. apts. Rental $15,234.
A. B. La Zoris, 10 S. La Salle, Dea. 0681

2 APT. BRICK—6s; 3½ r. basemt. apt.; gas stm. heat; excel. transp.; very modern and insul. Pr. $17,000. Owner. Address R 133, Tribune.

3 APT. FRAME—Shingled; 4 rooms, 2 bedrooms each; 5 car garage; wide lot. 3110 Hood. Price $8,500.
DUGGAN, 4551 N. Western. Lon.5856.

6 FL. br.—4 lgt. rms., 3d fl. vac.; stv. ht.; 3 gar.; good basement; near vacant ground; possible rents $1,300; pr. $6,000. Clear. 2147 N. Lakewood.

1800 BLOCK N. Orleans-st.—20 rm. brk. bldg. on large lot; good cond. Price $8,000. Taxes $200; $3,000 required. BLOCK, 4753 Broadway. Lon. 3918.

MODERN hi-class yel. brk. cor. bldg.; 22 flat, 3s-4s-5s; in exc. neighborhood; 16 yrs. old; tile baths; rent $14,360; price $100,000. Graceland 7770.

MODERN complete apt. and busy store, including complete modern fixtures; stm. ht.; stoker; Irving Park-rd.; $24,500. Wellington 4466.

DEVON-WESTERN—De luxe 3 apt.; tile bath; insul.; stoker; brk. gar.; beaut. 6 rm. apts. with cab. kit. For quick sale, $22,500. Rogers Park 3660.

HERE'S a chance for a home and income, 2 flat brk. 5-6, h. w. ht., 2 c. brk. gar.; in good cond.; close to trans.; Pr. $7,500; small dn. pay. Wen. 1126.

ADDISON, E. of Clark—4-4s, 1-7; 2 car gar.; brk.; steam heat; rent $2,430; price $13,500; low expenses. Gra. 7770.

LEAVING city—Bargain; inspect 2-6 p. m. Sunday; 2½ flat brick. 1647 Carmen. $12,500. Juniper 7124.

LATEST—3 flat de luxe, 6 rms. each; double plbg., 1 tile; electric dishwashers; $22,000. Owner, Rogers Park 6450.

3 APT. brk.—6 rms. each; modern bldg. with tile baths; h. w. ht.; 2 car garage. Longbeach 7033.

LATEST type 2 flat; 6 rm. apts.; loads of extras; convenient location; priced to sell. Longbeach 4103.

6 APT. Edgewater building—5 rooms, 50x125; steam heat. 2 car garage. Pr. $19,000. Tms. Dette, Buc. 2015.

3 FLAT modern brk. 5 rms. ea.; steam heat; excell. location; $12,500. E-Z Terms. G. Dette, Inc., Buc. 2015.

4 APT. 4-4s; new boiler and ref.; A1 cond.; poss. 1 flat. 1448 Balmoral, Ave. 2425.

3 APT. brick in Lakeview; 6 rms. each. Stoker. 2 car garage..........$12,250
TRAPANI REALTY CO. Buc. 4757.

12 APT. CORNER.
Stoves; stoker; immed. delivery.
Address M R 71, Tribune.

EDGEWATER 6-FLAT—5 rms.; 5-car gar.; rents $315 mo.; price $22,500.
WALTER T. LARSON, 5159 N. Clark.

4046 N. CAMPBELL—2 flat frame; 5-5; h. w. ht and stove; 2 car gar.; price $7,000. Ph. Mer. 9415 for app't.

Northwest Side

3 STORY BRICK—$10,000
Store and 2-6 rm. apts.; on Milwaukee-av., just off Sacramento-blvd.; stm. ht. Large brk. gar. at rear; will sell with small down payment. Longbeach 4105.

2 FLAT frame—5 and 5; modern within; 2 built-in baths, arched doors, ven. blinds, h. w. heat, 2 glazed porches, 2 car gar., nr. Armitage-Grand-Le Claire; $4,950; terms. Kedzie 0536.

JEFFERSON PARK BRICK 2 FLAT. 5's; h. w. ht.; 2 boilers; steel constr.; plaster bsmt.; htd. porches; modern plbg.; 2 car brk. gar.; 30 ft. lot; $13,-500. Mulberry 2340.

MARQUETTE MANOR 3 FLAT.
6-6-5 rm. apts. & 2 car brk. gar.; corner 66 ft. lot; stm. ht. with stoker; oak trim & floors; priced low at $16,500; terms.
F. H. HALVORSEN CO. 3145 W. 63d-st.

IMMEDIATE POSSESSION.
Brk. 5 rms., and 3½ rm. flat down; glazed pors.; 2 car gar.; lot 50x125; public and par. schools; excell. trans.; pr. $8,900, cash $1,500, tms. 3422 N. Elston-av., for inf. call agt Kil. 3135.

MODERN corner 6 apt. brick bldg.—3-5 and 3-4 rm. apts.; steam ht. Price $23,000. [Mr. Serafinski].
Realty & Mortgage Co.
3115 Logan-blvd. Belmont 0001.

BUY TODAY
North Park; 5100 N., 3300 W.; 2 flat brk.; 5s; htd. slpg. pchs.; h. w. oil ht.; insul.; pr. $11,950. Longbeach 0919.

A BARGAIN.
Fine 2 flat brk. bldg. 2-5s; 2 htg. plants; 2 c. gar.; lot 30x125, $11,750.
ROMANO REALTY CO.
5426 W. North-av. Merrimac 1500.

GOOD INVESTMENT.
Cor. bldg.; 15-4 rm. apts.; furn. and stove ht.; income $5,268. See today. BEESLEY, 4219 Irving Pk. Pen. 2726.

2 FLAT brk.—6 rms.; 47½ ft. lot; 2 car gar.; side drive; side entr.; 2 h. w. heating plants; tile baths; large rms. Avers nr. Addison. $15,500. Wel. 4466.

4723 MONTICELLO—2 flat brick bldg.; 6 and 6 rms.; steam ht., stoker, ranges and refrig. Inc., $1,236; pr. $10,500. R. G. Buich, 3135 N. Cicero. Kil. 3733.

2 FLAT brick—English basement; 2 story brick garage; 5 rms., sleeping porch; hot water heat. Available May 1. 4450 N. Kimball-avenue.

HI-GRADE 2 sty., 11 apt. brk.—All 4s; tile wall baths; privately owned; N. E. corner Major-Melrose. Shown by appointment only. Mr. S. Brindise. Mer.8801.

YELLOW octagon brick—5-5-3 rms.; h. w. ht.; insul.; oak trim; newly dec.; new roof; new enc. pchs.; 2 car gar. GLEN REALTY. 3052 N. LARAMIE.

2 FLAT—5 and 5; newly remod.; tile bath, kit. cabinets; income 1 flat $480 yr.; lot 50x150; poss. May or June. $7,500. 4635 W. Huron. Est. 4507.

DE LUXE 2 flat brk.—5-5; 4 rm. bsmt. apt., 2 c. gar., tile bath, kitchen, 1st vac. Immed. poss. 2944 Fairfield.

MODERN 2 flat brick, $12,500.
Hot water ht., oil burner; 2 car garage. MISSTY, Pal. 2121 or Pen. 0690.

3 FLAT—4 rms.; yel. brk.; G. E. refrig., t. t. stoves; built 1929 [new]. See it. 5802-04 N. Mason. Pal. 1040.

MODERN 2 flat brick—5s; 2 h. w. htg. plants; exc. cond.; Cornelia nr. Central Park-av.; $12,750. Palisade 0772.

2 FLAT brick—5s; lot 30x125; 2 furnaces; gd. cond.; nr. No. Austin sect.; price $12,500. Inq. 6835 Grand-av.

BARGAIN—BY OWNER.
3 flat brk.; sun parlor; steam heat. 3006 Wilson-av. Irving 7393.

WHAT a buy—Only $8,000; 2 apt., 6-6; 2 htg. plants; 2 car gar.; $3,000 down. Seltzler, Realtor, 5042 Irving Park-rd.

2 FLAT brk.—5 dn., 6 up; built-in plbg.; slp. pchs.; 2 h. w. plants; 2 stokers; nr. Long-Montrose; $13,000. Pal. 3002.

QUICK sale—2 modern kits.; 1-5, 1-6; furnace heat; 2 car garage; $9,500. 3138 Diversey. Hollycourt 6031.

KASSON, NR. LELAND.
2 fl. brk.; 5-6 rs.; 2 furn.; pr. $10,000. McMahon, 4751 N. Pulaski. Irv. 0069.

2 FLAT brick—6s; 2 htg. plants; encl. porches; plast. bsmt.; 2 car garage; immed. poss.; $10,900. Alb. 7676.

2 FLAT brick—5s; oil h. w. ht.; nr. 1400 North, 5000 West. 2 car gar. Inc. $50 mo. Pr. $12,500. Man. 8193.

FINE IRV. PK. 2 apt.—Red Flash bin-fed stoker; boiler; A1 cond.; $10,250. Realtor Hayes, 3940 Irv. Pk. Ind. 4300.

DIVERSEY-Austin district—Frame; 4 and 5 rms.; ht. water heat; price, $6,500. Mer. 6656.

6 APT. frame—Stove ht.; needs some rep.; nr. Cicero-North. $4,200.Pen.2600

2 APT., 5-5, A1 cond. St. Edward's par. Priced for quick sale. $9,500. Pen.7990

COR. br. 6 apt.—Belmont-Crawford; h. w. ht.; rt. $2,556; $22,000. Pal. 1678.

9 APT.—Mod. thruout; fine income; sac. $31,500. Inq. 5141 Fullerton.

2 FLAT frame on concrete—5s; furn. and stove; $3,500 down. Irv. 4058.

MOD. 2 flat brk.—H. w. ht.; $5,500 dn. bal. terms. 4521 N. Albany. Lon. 4437.

4712 N. KEATING—Brk. 2 flat; 5-5 rms. 1 vac. apt.; gar.; $12,600. Ave. 1231.

3 STY. frame—2 car gar.; $70 mo. inc. Pr. $4,500. See owner, 1618 Clybourn.

REAL ESTATE—APT. BLDGS.

Northwest Side

5 TIMES INCOME
3 story brk.; fine location; 8-4s, 16-3½s, 3-3s, 3-2½s, 2-2s and 1-4; [bsmt.] apts. and 4 stores; 24 new G. E. and 8 Westinghouse refrigs.; oven type gas ranges; stoker; income $17,616; a real bargain at $90,000.

WORTH INVESTIGATING
Corner 21 apts.; tile wall bathrooms, and 3 stores. 1-5, 8-3½s, 8-4s and 4 bsmt. apts., 2½ and 3 rms.; t. t. stoves; Westinghouse refrigs.; stoker; income $13,200; a snap at $75,000

MUST SELL IMMEDIATELY
2 flat brick, corner wide lot, west of Cicero-av; 5 rm.; hot water heat, stoker; automatic gas heater; garage; $14,300 or best offer.
E. J. CWIK, REALTOR KIL. 2620

2 FLAT BRICK.
2-5 rm. apts. and 3 rm. bsmt., auto. oil ht.; 2 c. gar.; rents for $141 mo. Belden-av., west of Cicero; $13,000.
2 FLAT FRAME.
6-6 rms., furnace and stove ht.; Kedzie-av. near Diversey; $7,000.
2 FLAT BRICK.
5-6 rms., furnace and stove ht.; Albany-av., near Belmont; $8,000.
FRICKE & LINDQUIST,
3145 Logan Square. Capitol 0300.

LEAVING city—Will sac. 2 flat brk. 5-5 rms., steam ht.; vic. Kostner-Dickens. Price $10,500.
ALSO 1½ sty. frame—Newly insul. with brick siding; 5-5 rms.; furn. heat 1st; stove heat 2d; 1 car gar.; bldg. in A1 cond.; arch doorways; cabinet sinks; gas range; encl. porch; new roof; new gutters; price $7,500.
FIORINO, 4035 Armitage. Bel. 2071.

5747 CORNELIA-AV.—2 flat brk.; 2 h. w. htg. plants; mod. [illegible] enc. porches; 45 ft. lot; 2 [illegible] frame gar. Pr. $13,750; apt. shown by appt. only.
W. G. ANDE[illegible]EN
EXCLUSIVE AGENT.
3024 N. CICERO-AV. MUL. 6600-1-2.

CORNER 22 APT. BRICK.
Nr. Washington-blvd.-Central-av., 10 4s, 12 5s; stm. ht. bldg. and equipment; fine cond.; inc. $12,300. Owner has other interests. Can be delivered for $75,000—TERMS.
ALBERT F. KEENEY, REALTOR.
5612 NORTH-AV. MERRIMAC 4300.

5 APT. BRICK—$16,250.
Modern L shape yellow brk. bldg.; all 4s; stoves, refrigs.; new stoker, and roof insul.; inc. $2,280 yr.; terms $7,000 cash, bal. by mo., $84.17 to incl. principal, int., taxes, insur. 2412-2414 N. California; owner.

4320 N. WHIPPLE-ST.—3 flat frame; good cond.; h.w. heat; wide lot; 2 story brk. in rear; excel. income property; 1 flat vacant May 1. Must sell—business reasons; private party; $11,250; terms. Act now, before rent increase. Kildare 1660.

OPEN FOR INSPECTION SUNDAY, 11-4.
2867 Palmer, 2 flat frm., 6-6 rms.; h. w. ht.; lot 65x150; pr. $8,500; terms.
4319 N. Troy, 2 flat frame; 2-4's; gas ht. 1st floor; price $5,950.
METROPOLITAN REALTY.
4102 Milwaukee. Mulberry 1212.

3 APT. brick—4 rms. each; 2 bedrms.; stove heat; large lot; price $11,000.
2943 N. Fairfield.
2 APT.—5 and 5 [1 stove, 1 furnace], and cottage; price $6,000.
2611 N. Magnolia.
Allseitz, 1322 Wellington. Bit. 5457.

IMMEDIATE POSSESSION.
Central-Belmont dist.; inc. brk. bung.; 5-4 rms.; newly remod.; hot wtr. ht.; gar.; 40 ft. lot. Open for inspection Sun., 1-5. 4944 Newport-av., or call Spa. 6260.

2 FLAT frame—Mod. interior; newly dec. Arched drs.; new furnace; 4 c. gar; lot adj.; sun pch.; bsmt., attic; encl. rear pchs.; 5 and 6 rms. 1910 N. Harding.

IMMEDIATE POSSESSION.
2 flat brk.; 5 and 5; enclosed porches; h. w. ht., stoker; 2 c. gar.; $12,500. Bohle, 5324 Lawrence. Pal. 7070.

West Side

BRICK 2 flat—5-5 and enclosed porches; h. w. ht.; tile bath; steel const.; table top stoves, elec. refrigs.; 2 c. gar. Price only $12,500. Splendid cond. Located at 213 N. Kolmar-av. Shown only by appt.
B. R. Guild, 3044 N. Cicero. Pen. 7129.

IN observance of the passing of
Franklin Delano Roosevelt
Our offices will be closed today.
CICERO REALTY CO., 407 S. Cicero.

WIDOW must sell—2326-34 W. Monroe, 13 apts., stm. heat, stokers; best trans. Annual rent, $6,372. Bargain price, $25,000, need $6,000 cash. Excellent for rmg. house. Central 5091.

12 UNIT cor.—6 4s, 2 5s, 2 3s, 2 stores; new stkr.; inc. $5,000; pr. $23,000; cash $7,000. W. Pulaski-rd. Excel. trans. Alexander, Ran. 5382.

1055-57 N. KILBOURN—Beaut. 2 sty. brk. bldg. on cor.; 5 4-rm. apts.; 1 furn. 4 stove ht. top cond.; gd. investment. Only $15,000. Fra. 5047.

2-5s AND 2-6s—Octagon front; steam ht.; nr. Humboldt Park; pr. $17,500.
1 store, 2-6s and 3-4s; price $11,000. 612 S. Kedzie. Van. 7173.

6-4 APT.—Steam heat; nr. Avers-av.-18th; immed. possess. Rental $2,600 yr. Selling pr. only $13,500. Call Cicero 7466 or Berwyn 2989.

2-3 STY. adjoining bldgs.—8 apts. and 1 store; all modern improvements; hot and cold water; oil heat; corner Congress-Loomis. Haymarket 3688.

3 STORY brk. [2800 W.]—1-5, 2-6s; steam ht.; stoker; $110 monthly income; very reas. Ph. owner, Nev. 6603.

4 FL. brk. and 8 rm. cottage—Inc. $1,650; tax $70; both for $8,500; $1,500 down. Stewart 10397.

S. W. CORNER Monroe-Leavitt-sts.—5 brk. units; 7 and 9 rooms; furn. ht.; inc. $1,710. Make offer. Mul. 2340.

2 FLAT bldg.—3 apts.; all modern; stm. ht. stkr.; 2 c. brick garage; rental $75 mo.; poss. 1236 S. Harding. Owner.

6-5-3 RMS.—Brk.; furn. ht. in 5 rm.; nr. transp., churches, schools; vic. Cullerton-Albany; $7,500. Berwyn 660.

3-FLAT BRICK—6's, light, airy rms.; corner lot 50x125; nr. Crawford-North; pr. $11,000. Mans. 3848.

2 FLAT brk.—2-5s, 2 heating plants, 2 car garage, LeClaire-Augusta. $10,700. Owner, Est. 6733.

2 FLAT 5-5 brick—H. w. heat 1st fl., stove ht. 2nd. Barg. 2703 W. Polk.

6 AND 6—H. w. ht., stoker; pr. $5,500. 612 S. Kedzie. Van Buren 7173.

A VERY desirable corner 2 story 12 apt. bldg.—In Austin. R. F. Buick, Kil. 3733.

AUSTIN—2 flat brk. 6-6; nr. Laramie-av. While it lasts, $10,000. Mer. 0501.

REAL ESTATE—BUSINESS PROP'TY

General

THEATER building—Long term net lease to 1969. Will show 8% net return plus substantial payment on mortgage. Must sell to close estate. I. Schuman Realty Co., 160 N. La Salle-st.

South Side

742 E. 63D-ST. at Cottage Grove—One of best bus. corners in city; store covers entire lot, occupied by bakery for past 18 years; can scarcely handle vol. of bus. See owner.
W. A. Regan, 110 S. Dearborn-st.

DOUBLE section line corner modern bldg. Priced to sell; $30,000 cash will handle. Address M E 544, Tribune.

CORNER—2 stores and dance hall, 4 flats and vacant lot. $9,000. Vir. 2717.

Southwest Side

2 FLAT brk. and barber shop—Furnace ht.; 2 car garage. 1905 S. Kedzie.

North Side

1 STORE and 5 flats—4-4s, 1-3 rm.; furnished; refrig.; stoker; pr. $9,500; $2,500 cash. Fifth-av., near Kedzie. Call Michigan 6537.

1 STORY brick bldg.—Good for repair shop, light mfg., or store. Cermak-rd. nr. Spaulding. $8,000. Cra. 2728.

Northwest Side

REAL BARGAIN—$6,500.
On Elston nr. Irving Pk.; full store and flat; also 6 rms. up; large brk. gar. for 4 cars. SEE KANE.
C. T. MOORE REALTY CO.,
5956 Irving Park. Mulberry 6400.

2344-46 ARMITAGE-AV.—2-5 rm. apt., 1 avail. in May; brk. garage; 22x46; 2 stores; good trans.; this property is one unit. Price $12,500. Armitage 1513 for appmt.

5944 W. DIVERSEY—Brick store; 4 rms. rear, 6 rm. apt. 2d; price, $11,000. Please do not disturb tenants. Hemlock 0600, Mr. Kosmalski.

4316 ARMITAGE-AV.—3 story brick bldg., 1 store, 2 apts., 6 rms. each; no leases; steam heat. A. G. Beiner. Realtor. Independence 1020.

CHICAGO-AV.-SPAULDING—2 lge. stores, 4—6 rm. apts., oil, steam heat; sacrifice quick sale. E-Z terms. Charles H. SERUM, Van B. 7000. Austin 0033.

REAL BUY—3 story brick; store and 2 lofts; stm. ht.; income $2,100. 1509 Milwaukee-av. Wellington 2421.

BUILDING and store, with fixtures—Suitable for meat market, fish store, or delic. North west side; good loc. Kildare 6193.

West Side

GAR. bldg.—1102-4 S. Fairfield; built '28; concr. found. and floor; 50x135; suit. stor. or mfg. J. Epstein, 32 W. Randolph. Cen. 0925.

STORE—48x200; 30 room hotel above; 1224-28 W. Madison-st.; net income, $2,400; price $24,000. Wabash 1134.

REAL ESTATE—HOUSES

South Side

7130 EUCLID—Well built; attractive interior; 9 rms.; 2 tile baths; powder rm.; 1st fl. lav.; 3 glzd.-in pchs.; ½ bl. I.C.; E-Z tms.; im. poss. Open 2-5. Sag. 1133.

OWNER LEAVING TOWN—Must sell beautiful 7 rm. bungalow; tile bath; h. w. heat; 2 car brick garage; near 55th and Talman. Wronski, Rad. 4901

GOOD living at 101st and Aberdeen—5 rm. brk. cott.; h. w. ht.; gar.; no bsmt.; 50 ft. lot; quick poss.; $5,500. Paddock Rlty. 1816 Monterey. Bev.3500

7535 EBERHART
5 rooms and glazed porch; hot water heat; excellent condition. Reasonable. Tri. 6214.

NR. I. C.—$600 dn. Brk. cottage with flat above. 9132 Woodlawn. Immed. poss. Glatt, 7630 Cottage Gr. Tri. 1655.

BUNG.—5 rms., glazed porches, gas ht., dbl. gar.; good cond. May 1 occupancy. $9,750. Bay. 0158. 8334 Luella.

5 RM. frame bung.—H. w. ht.; garage; on Halsted nr. 77th; suit. for business if desired; $6,500. Bay. 2401.

7604 EUCLID—5 room brick; 3 years old; gas heat; Venetian blinds; good trans. $7,500. Owner, Saginaw 8087.

8 RM. brick—Steam, oil; insulated; new roof; garage; $6,500. 6423 Drexel. Midway 9311.

NEW—Just completed 5 lge. rms.; scrns.; storm winds.; ven. blds. 35 ft. lot; nr. 94th-Peoria. Pr. $7,200. Ced. 0650.

6 RM. brick—H. w. ht.; tile bath; 2 car gar. Nr. 103d-st. I. C. sta. $10,000. Elmer G. Olson, Pul. 3760.

7 RM. frame res., cab. sink, tile bath, shower, birch trim, new Holland furn. 721 W. 60th-st. Wen. 4724.

5 ROOMS—Inc. pch., oil ht., tile tex. kit., bath, ven. blds, rad. covers, 2 car brick garage. Rad. 9080.

10237 CALHOUN—New 5 rm. brick bung. $42.91 month. Plaza 6900.

7½ RM. frame house—For 2 families; nr. 75th I. C.; pr. $4,500. Tri. 6523.

$6,500—6 RM. brk. bung.; immed. poss. Englewood-av. near Halsted. Wen. 0888.

$6,000—2 STY. frame; asb. sid.; stkr.; 2 baths; mod. Carlson. Ste. 1185.

MOD. 5 rm. brk.—Nr. I. C. surface. $1,500 down req. Bayport 2476. eves.

13431 AVENUE O—6 rm. frame; lot 50x125. Pr. $2,500. Olson. Pul.3760

6218 S. PAULINA; 6 RMS.; FURNACE HEAT. $6,000. HEM. 6988.

REAL ESTATE—HOUSES

South Side

2 STORY—7 ROOM BRICK
2-CAR GARAGE; basement; furn. heat; auto. h. w.; 4 lge. bedrms. 2d fl.; liv. rm. 12x24 with fireplace; kitchen 11x16; din. rm. 12x12; enclosed back porch; lge. front porch; 1½ baths. Good neighborhood—on South Parnell-av. near 83d and Halsted shopping district. Price $5,500; $1,500 down.
Phone CAPITOL 8843 to see.

DREAM HOME
POSSESSION NOW.
6 rms., Marlite tile bath, shower, tile floor, cab. kit., recreation basement, enclosed rear porch; gar.; lot 58½ ft. Price only $6,950; open 3-6 p. m. See today.
6354 S. BELL-AV.

CLEAN AS A WHISTLE . . .
An ideal home for any one with children going to St. Sabina's; 6 room brick bung.; spick and span condition; 2 car garage; hot water heat; lot 30x125 ft.; possession in 60 days. Price $8,700; $3,000 down. Phone Mr. Beatty, Radcliffe 7300.
DONALD F. MOORE, 7748 S. Ashland.

FOR SALE
4850 GREENWOOD
A beautiful modern home and large garage at a bargain price.
FOR PARTICULARS SEE
R. M. O'BRIEN & CO.
111 W. Washington-st. Ran. 3062.

WAR VETERANS
4, 5, AND 6 ROOM HOMES.
Build or buy now. No need to wait. NO MONEY DOWN. Pre-war construc. Choice lots, So. and S. W. sides.
Low-Cost Homes, Inc., 110 E. 113th. Pullman 0305 or 0437.

BRAINERD
NEAR 89TH AND THROOP.
5 rms. and 2 finished rms. in attic; oil ht.; tile bath; new roof; insulated; lot 34x125; priced $9,500.
REALTY RENTING AGENCY
837 E. 79th-st. Triangle 3211.

7929 AVALON
OPEN FOR INSPECTION.
5 rm. brick bung.; h. w. gas; insulated. Modern plumbing; venetian blinds; t. t. stove; side drive; 1 car gar. Near I. C. stores, schools.

POSSESSION SOON.
6 RM. cottage—H. w. heat, oil; 1 car gar.; very good cond.; owner leaving city. Price $2,750 for quick sale.
ALSO
2 story bldg. with 2-4 rms. on 1st fl.; furn. ht.; 1-6 rm. 2d fl., stove ht. Pr. $5,200. Call Mr. Paul, Vict. 3669.

IN respect for our deceased President, this office will be closed all day today, Saturday, April 14, 1945.
BARRETT BROS., REALTORS
9041 S. Ashland-av.

TODAY'S BEST BUY.
5 ROOMS, GAR., $4,950
I. C., bus and street car. All conv. Only $400 dn., bal. mthly.
Address R 121, Tribune.

5 Rm. Home; h. w. heat, $5,500. 1½ story frame on concrete found.; oak floors; cement base.; lot 50v125. 7808 Champlain-av. Need $2,000 cash. Shown by appointment.
Woodrich Bros. [Mr. Smith]. Tri. 1800.

DISCHARGED "G. I.'S."
5 AND 6 RM. HOMES.
No cash required.
Desirable S. and S. W. locations.
F. G. Maurer & Co. Pullman 2220.

NEW 6 RM. RESIDENCE
Living rm., dining rm., 1 bedrm., tile kitchen, powder rm. 1st flr.; 2 bedrms., tile bath 2d flr.; gas ht.; ven. blinds; garage. 85th-Wolcott. Tri. 0600.

5 ROOM 2 story modern all brick; 2 large bedrooms, full sized kitchen; warm air heating plant; $6,250. Can arrange monthly payments. Ideal for your children. Ready for occupancy.
Address M E 148, Tribune.

5 ROOMS—GARAGE
Kitchen, bath and 2 large bedrms. Ideal location, conv. to I. C., bus surf. lines.
$400 DOWN—BAL. MONTHLY
Address R 120, Tribune.

IMMEDIATE POSSESSION
EXCLUSIVE KENWOOD HOME;
10 Rooms; Stove, Refrig.
$25,000. 4925 WOODLAWN.
BY APPT., H. MEADORS, STA. 5885.

POSSESSION MAY 1ST.
Nr. 77th-Paxton; 8 rm. house; exc. cond.; wide lot; cab. sink, t. t. stove, refr., intl. firepl. and blinds. Low taxes. $2,500 down, balance monthly.
J. L. Lynch & Co. Regent 4800.

VETERANS
NO CASH REQUIRED.
5 and 6 room homes.
Pay like rent. Desirable location.
GILL CONSTRUCTION CO. Tri. 1556.

1½ STORY insul. brick—5 and 4 rms.; furnace heat. Price $7,900; terms. Near 70th and Paulina.
H. V. ERICKSON.
Open evenings and Sundays.
1751 W. 63d-st. Republic 4341.

SOUTH SHORE 6 RM. BUNG.
Side drive; tile bath; canvas walls; oil ht.; insulated; price $13,000.
EDWARD A. LYDEN.
1704 E. 79th-st. Regent 5800.

BRICK residence—5 rms. and attic; 2½ yrs. old; 2 showers; insulated; beau. decor.; ven. blinds; summer porch; creeping bent, evergreens; lot 60x125. Price $9,850. Owner, 9538 Peoria.

HYDE PARK—For immediate occupancy, de luxe 7 rm. home; 4 large bedrooms; 2 baths, extra lavatory; large living rm.; gar. with 3 rm. apt. above; landscape. Ettinger Realty Co., Sag. 7390.

FOR COLORED—$750 DOWN
3259 Vernon-av., 9 rm. brk. rmg. hse., with furn., new htg. plant; rents $103.30 mo.; poss. B. R. Mancos, 29 S. La Salle. Cent. 3651.

$400 DOWN—5 ROOMS.
In fine resid. section near all transp., inc. I. C.; all facilities; garage.
Address R 122, Tribune.

ONLY 6 LEFT—IMMED. POSS.
NEW G. I. AND DEFENSE HOMES.
Model open Sunday, 2-5.
9735 PRAIRIE-AV.

IMMEDIATE poss.—Leaving Chicago. 7 rm. brk. residence; 4 lge. bedrms.; perfect cond. H. w. heat; Park Manor dist. Will sell furn. or unfurn. 7006 Wabash.

5 RM. brick bung.—Nice, clean home; new roof, insulation; stoker; tile kit., cabinets; encl. rear porch; garage; near 83d-Jeffery; $9,500. BAYport 2401.

8 RMS.—Newly remodeled and dec.; new bin fed stoker; cab. kit.; carpeted; 20x30 liv. rm.; 2 mod. baths; $2,000 dn. See at 6951 S. Vernon-av.

6019 WINCHESTER—Home with inc.; three 6 rm. apts.; live rent free; 2 gar.; reas. Harry E. Hillstrom, 10827 S. Western, Bev. 5829, Pul. 8870.

Southwest Side

CLOSE-IN
ACRE AND ½ ACRE TRACTS
Rich black soil; lowest prices and best terms in Chicago district; close to good transp., stores, schools, churches; low taxes; no assessments.
DRIVE OUT TODAY!
Office located at 91st-st. and Ridgeland-av. [6400 West]. Open week days 1 p. m. until dark—Saturday and Sunday all day. For special appointment Phone STEWART 7289.

FOR SALE BY OWNER.
Modern two story brick home built in center of 75 by 125 ft. landscaped grounds. 6 rooms down, 5 rooms up; insulated; hot air stoker heat; 2 car garage; lawn and hedges all around. Must see to appreciate. Being transferred to west coast. $15,000. See owner, 3440 W. 61st-pl. Rep. 6116.

NEAR 63D AND CENTRAL-AV.
7 rm. brick bung., 2 complete baths, furn. ht., oak trim, Venetian blinds; very lovely home for lge. family. Priced right. Shown by appt. only.
Wm. Canavan, 3113 W. 63d.Pro.3040.

VICINITY 111TH-KEDZIE-AV.
3 pre-war brick homes; near surface line, schools and churches; can be seen any afternoon or evening.
8518 S. ASHLAND BEV. 2213

PAY $1,000 CASH—MOVE IN
4 rm. brick cottage; hot water heat; 50 ft. lot; located 65th and Crawford. Big bargain, $5,000. DOMBROU, 5100 S. Marshfield. Prospect 1585.

6 RM. brk. bung.—Nr. 61st and St. Louis. H. w. ht.; woodburning firepl.; 48x125 ft. lot; new kit.; cab.; tile bath; encl. pchs.; nr. pub. and paroch. schls. $11,800. HEMLOCK 6864.

HANDY MAN OPPORTUNITY.
House on 70x140 ft. LOT; in fine S. W. residential community; needs work. Will sell at bargain. On your terms.
Address M E 576, Tribune.

NEW, 5 RM. BRICK HOME.
Lge. lot; Russco storm windows, scrns., cab. kit.; furnace heat; all decor.; 2 blks. trans.; nr. schls. $2,450 will handle; owner, 6031 S. Meade.

OCTAGON front—Newly dec. 6 rm. brk.; tile kit. and bath, kit cab.; forced air ht.; new construction; nr. 63d and Kilpatrick. Price $10,500. Mr. Stevens. 2944 W. 63d. Republic 7520.

6 RM. brick bung—H. w. heat; enclosed plastered, heated porch; tile bath walls; located in Gage Park; good buy. Hemlock 0600, Mr. Kosmalski.

GAGE PARK—South of 55th, 6 rm. brick bung.; steam ht.; octagon front; 2 car brick garage; lot 33x125. Only $10,800. 5129 S. ASHLAND-AV.

5 ROOM brick modern residence; 5 years old; h. w. heat; radiator covers; Venetian blinds; carpeted; kitchen cabinets. Gro. 2565, owner; near 63d and Pulaski.

5 RM. brick—Cape Cod style; furnace forced air ht.; lot 60x134; 1 car gar., front drive; beau. landscaped.; nr. Archer-Harlem-av. Berwyn 660.

BUNGALOW—Complete with furn. incl. grand piano, stove, auto. stoker heat, etc., etc. Will sell reas. Phone Lawndale 8848. Sunday only 10-2.

4 RM. cottage—Full basmt.; asbestos siding; furn. heat; 100 ft. lot; $5,700. Open days, eves., Sun. 2850 W. 63d.

7 RM. home—Exc. cond.; 2 full baths; base, furn.; nr. Kedzie-51st st.; $5,000. Finitzo Bros., 5444 Archer. Yar. 3400.

ONLY $8,750.
6 rm. brk. bung.; gar.; nr. 62d-Richmond.; act now. Hemlock 8300.

5 RMS. octagon shape bung.—Newly decorated; 2 rms. in attic. $8,500. Imm. poss. 5414 W. 64th-st. Vir. 0548.

LOOK! LOOK! LOOK!
Small down pymt. buys new brk. home. H. a. ht. Days, eve., Sun. 3558 Archer

6 RM. frame cottage, brick paper siding; stove heat; lot 40x125; price $4,500. $3,000 cash or all. POR. 9007.

NEW 5 and 6 room brick homes—With 3 bedrooms. 5240 S. Mason-av.

MOD. 5 r. brk.—Tile bath, shwr.; furn. ht. $7,000 10934 S. Harding. Bev. 9158.

NEAR ST. RITA'S PARISH.
6 rm. brk. res.; furn. ht. Rep. 1843.

North Side

CORNER brick bung.—3001 Lowell-av. $10,500. By appt. only. Berk. 1540

6 ROOM cottage—Basement flat; 2 car garage. 4503 N. Karlov. Palisade 6166

2506 N. SAYRE—11 rm. brk.; 2 c. gar.; suit. 2 fam. Inspect 2 to 5. Lon. 0784.

5 RM. Fr. hse.—Utility rm. Corner lot, 48x125. $4,250. New. 7157, after 7.

PORTAGE PARK HOMES.
S. O Stone & Co., 4503 Milw. Pen.3900

5322 LUDLAM—5 rm. brk. bung.; large liv. rm.; $9,000. Owner. Edg. 3922

1½ STORY frame—Nr. Damen-Winona; remodeled; 5-3 rms.; $8,500. Jun. 7125.

POSS. 7 rm. res., near L; h. w. stoker; 2 car gar.; $7,750.DeRocher.Rav.4220

5 RM. frm. cott.—4 rm. apt. in brk. basmt.; stove ht.; $5,100. Lak. 3428.

REAL ESTATE—HOUSES

North Side

INSPECT SAT. AND SUN., 2-4.
916 CASTLEWOOD-TERRACE.
Immediate possession. [4800 N.]; nr. lake. Selling at sacrifice, newly remodeled brk. home. 2 car brick garage; 5 bedrms., 3½ baths; 2 woodburning fireplaces; beige carpeting on 1st floor and ven. blinds included.

3 BEDROOM COTTAGE.
Near Clyborn-Ashland and Fullerton; rental 12 garages $63 mo. 1 acre fruit trees. Barg. at $14,000.
SEE MR. WARD.
C. T. MOORE REALTY CO.
6351 N. Western. Op. eves. She. 0300.

GORGEOUS CORNER BUNG.
70 ft. lot, Sheridan-road; lovely view Lake Michigan 7 rms., 2 baths; 2 car garage, lge. basement. R. P. Price only $18,000. By appt. only. Lon. 8800.

4 BEDROOM HOUSE—Lakewood-av. St. Ita's parish; insulated and made modern; oil heat; $11,750. Lawrence.
CAIN & CULHANE, REALTORS
4545 Broadway. Longbeach 2820.

BEAU. W. Rogers Park 7 room home—2 car garage; spacious rms.; 2 tile baths; tile kitchen; excellent condition; choice location. Briargate 3508.
Jacobs & Jacobs, Realtors, 2750 Devon.

DE LUXE bung.—Hollywood Pk.; 6 rms., 1st fl.; 2 rms., full bath in basement; h. w. coal ht.; tile bath and kitch.; 2 car brk. gar.; poss. May 1; $16,500.
KEENAN-MURRAY, Hol. 8880.

MUST sell quickly—Chase-av. 1½ story bungalow; 8 rms., 2 baths; oil h. w. heat; fully insulated; large lot; 4 car garages; $13,500. Ph. Rogers Pk. 2605.

3642 N. PAULINA—OPEN SUN., 2-4. 7 rm. frame cott.; brick found.; furn. ht.; lge. rms.; arched doors; gar.; good cond.; pr. $7,500. Lakeview 1318.

6 RM. BRICK—3024 WATERLOO-CT.
Hot water heat; large lot.
For inspection phone Sunnyside 0599.

7 RM. brick, stone front resid.—Near Belmont, E. of Broadway; h. w. ht., oil; 2 brk. gar. Gartner, Longbeach 4685.

BUNGALOW—Lge. 5 rms.; available now; terms to suit; reas. price. Open house 11-4 Sunday. 3126 N. KNOX.

MAY 1st poss.—6 rm. brk.; tile roof; auto. oil ht.; ven. blinds; Virginia and Wilson dist.; pr. $13,000. Bri. 2234.

1439 N. LA SALLE—12 rm. hse.; only $3,000 for deed; bal. back taxes. Apply Mrs. Gross, 550 N. DEARBORN.

BARGAIN FOR A HANDY MAN.
Frame home; 6 light airy rms.; furn. ht.; attic; only $4,750. Ave. 1587.

1½ STORY brick income home—5 rms., bath down, 2 rms. and bath up. Full bsmt. 1352 N. Bell. Owner, 1st flr.

IDEAL FOR CHILDREN—3 bedrms., playrm.; garden; large play area. Call owner, Des Plaines 940.

5 RM. bung.—Stoker, new roof, new gutters. After 2 p. m., 5708 W. School-st.

$7,250 BR. bung.; gar. By appt. only. 7514 Addison-av. Berkshire 1540.

$5,000 FRAME home. By appt. only 2345 N. Austin-av. Berkshire 1540.

5 RM. frame cottage—Lot 37½x125. Cab. sink; $1,200 dn.,$5,800. Irv.9000

5 RM. bung.—2 car garage; 4700 West, near Belmont; $9,500. Lak. 3428.

5 RM. br. b., 3 yrs. old; $4,000 dn., $63.27 mo. 15 yrs. Pitts, Mans. 8193.

Northwest Side

AN attractive home for large family in St. Bartholomew's parish. Brick bung. with 4 bedrms., 1½ baths, modern kitchen and breakfast rm.; carpeting, venetian blinds, and many extras. For appoint to inspect call Leo Blum & Co. Gra. 2334.

5135 N. MENARD-AV.
OPEN SAT. AND SUNDAY, 1-5 P. M.
5 rm. brk.; insul.; new roof; 2 car gar.; stoker; ven. blinds; mod. tile bath; inlaid lin.; cab. sink. Poss. May 1. Owner occupied. $3,500 cash reqd. Pen. 4070.

ONE of the most attrac. homes in Elmwood Park. Only $16,600. 5 lge. rms. and attached gar.; stone front; forced air heat; oil fired; tile bath; shower rm.; beau. landscaped lot, 45x125; only 5 years old. Grand location. Immediate possession.
B. R. Guild, 3044 N. Cicero. Pen.7129.

HARD TO GET.
But here it is. Brick bungalow near Austin and Irving; 5 rooms with additional room upstairs; new furnace; 2 car garage; $9,950. Call Braune.
C. T. MOORE REALTY CO.
5956 Irving Park-rd. Mul. 6400.

EDGEBROOK
MOST BEAUTIFUL SECTION.
Frame res. for 2 families; 5 rms. 1st flr., 4½ rms. 2d; lots 100x150; gar.; side drive; h. w. ht.; $15,800. Don't miss this opportunity. Call Lon. 0919.

7 RM. brick bung., tile bath, shower, unusual cab. kitchen, inlaid linoleum, steel blinds, Iron Fireman stoker, new roof, garage; excellent transp., schools, shopping; priced for quick sale, $9,500. Owner, KILDARE 1714.

LEAVING CITY—MUST SELL.
Modern 5 rm. brick bung.; furn. ht.; 2 car garage; excellent condition; good location; immed. poss.; $8,500.
ROMANO REALTY.
5426 W. North-av. Merrimac 1500.

EDGEBROOK
5 rm. colonial, 128 ft. frt.; attach. gar.; gas ht.; nat. firepl.; screened pch.; tile bath; $17,000.
Bark & Assoc. 6318 N. Central.

NEAR Lady of Grace—7 rm. frame res.; stm. ht.; 1 c. frame gar; price $7,500.
6 RM. frame cottage, furnace ht.; 2 car garage; price $6,500, in St. Filomena's parish.
FIORINO, 4035 Armitage. Bel. 2071.

WE'RE building homes for ex-G. I.s.
Homes that can increase in size.
Uncle Sam will help you pay.
So pick the lot and home today.
EDISON PARK BUILDERS, INC.
6774 Northwest-hwy. Newcastle 5544.

MODERN 5 rm. frame—2 bedrms., living rm., kit.-dinette; gas ht.; new blower type furnace; insul.; gar.; lot 40x125; price $7,500. 7711 Catalpa. Inspection by appointment.
GREGOR, 4200 Lawrence. Pal. 1461.

IMMED. POSS.—2 sty., 5 rm. brick house; 1 yr. old; fur. ht.; storm windows; Venetian blinds; near Archer and Austin. Price $7,400.
Simundza, 6459 W. Archer. Ports. 8945.

GOOD BUYS IN NORWOOD PARK.
4 rms., furn. ht.; big lot $4,950
5 rms., furn. ht.; 1½ baths....$6,950
2 apt., h. w. ht.; big lot $11,500
VARNELL. NEWCASTLE 0038.

POSSESSION NOW.
5 rm. frame bung.; good cond.; mod. bath; priced low, $6,750. See Braune.
C. T. MOORE REALTY CO.,
5956 Irving Park. Mulberry 6400.

INCOME BUNGALOW.
Brick; 5-4 rms.; just redecorated; rockwool insul.; H.W. Ht.; 1 boiler; 2 car gar.; ½ mi. to Hall Printing....$9,800
A. J. Schorsch & Co., 6059 Irving Pk.

OPEN SUNDAY, 1-5.
5 rm. hse. at 6040 N. Menard; ready to move right into; gas ht.; mod. plbg., stove, refrig.; ven. blinds; all incl. in asking price of $9,000. Lon. 4103.

5 RM. brick—H. w. ht.; mod. bath, kitchen; living rm. arched; gar.; nr. North-Central Park. Pr. $6,500.
Charles Jarchow & Sons [Genatempo].
3622 Fullerton. Spaul. 4280.

RIVER FOREST MANOR.
4 yrs. old; 5 rm. brk. res., 42x125; semi-air cond.; insul.; nat. firepl., ven. blinds; beau. landscaped; 1 car gar.; $13,200. May 1 poss. Belmont 5800.

POSSESSION AT ONCE.
Mod. 5 rm. frame bung. Furnace ht.; lot, 35x125; pr. $5,000. Cash, $1,500.
ROMANO REALTY CO.
5426 W. North-av. Merrimac 1500.

5 RM. frame bungalow—H. w. ht.; enclosed pch., heated; 2 car gar.; 35 ft. lot; steam, bus, and surface; near St. Cornelius church. Price $7,500.
Gregor, 4200 Lawrence. Pal. 1461.

6 RMS.—Insul.; Irving Pk. res.; encl. porch; furn. ht.; natl. firepl.; Craftex walls; ven. blinds; carpeted; garage; ex. cond.; only $8,450.
WASHBURN, 4201 Elston. Irv. 0078.

4 RM. frame—Large attic, $5,900.
5 rm. brick, lge. lot, $6,900.
4 rm. frame, bsmt. and garage, $4,400.
6 rm. brk., 3 up and 3 down, $9,200.
COLLINS, 8000 BELMONT.

6 RM. BRICK BUNGALOW—5 rms. 1st., 1 upstairs; modern; furnace heat; wide lot. Price $8,250; cash $2,000.
DUGGAN, 4551 N. Western. Lon. 5856.

5 RM. brk. bung.—Finished attic; auto. oil furn. heat; steel cab. sink; built-in tub; excel. cond.; 2 c. gar. 4246 N. Overhill. $8,000. Well. 4466.

IMMED. poss.—Oct. front bung.; 5 large rms., attic; furn. ht.; garage; enclosed porch; $10,000; terms.
BOHLE, 5324 Lawrence. Pal. 7070.

OCT. front brk. bung.—5 rms.; heated sleep. por.; h. w. stoker; lg. attic.; high bsmt. with summer kit. and liv. rm.; beau. st. Pr. $12,500. Ave. 4710.

4934 OAKDALE—IMMED. POSS.
5 rm. brick; cab. sink; inlaid lin.; lge. liv. rm.; arches; newly decorated.
GLEN REALTY. 3052 N. LARAMIE.

JUNE 1 poss.—Octagon front 5 rm. brick bung. with large finished attic; double gar.; h. w. oil ht.; good for large family, $11,500. Merrimac 0902.

FOREST GLEN.
6 rms.; lot 50x150; glazed pch.; h. w. ht.; 2 car gar.; nr. trans.; $11,500.
ENDERLIN RLTY. 4339 PETERSON.

FOREST GLEN.
5 rm. Georgian; 1½ baths; gar.; air cond.; lot 45x127; 3½ yrs.; $14,650.
Rice & Co., 4701 Peterson. Kil. 2411.

SAUGANASH.
5 rm. brick; 3 yrs. old; rumpus rm., 1¼ baths; gas ht.; fireplace. $14,750.
ENDERLIN RLTY., 4339 PETERSON.

10 ROOM hse.—2 baths; hot wat. oil ht. 37½x125 ft.; 3 car brk. gar.; trans. 2 car lines, L; $11,000. To be sold by owner. 2019 GIDDINGS-ST.

POSS. now—Brick bung.; 5 rms. down, 2 up; h. w. ht.; tile bath; enc. pch.; 2 c. gar.; George-st.,nr.Cicero-av. $10,750.
EHEIM, Pal. 5486-Ave. 1908.

HOUSE and 37½ ft. lot; 3 bedrooms; 2 car gar.; pr. $7,000, cash $1,500, balance on agreement. 4206 N. Cicero-av. Phone Kildare 7289.

BUNGALOW—6 rm. frame; furnace ht.; 2 car garage; frt. and rear pch. enclosed; nr. Milwaukee and Wilson-avs. Call after 5 p. m. Kildare 8671.

OPEN FOR INSPECTION
New lge. 4 and 5 rm. brick; defense workers. Apply 7558 Irving Park-road.

FINE brk. bung.—6200 N., near Harlem; h. w. ht.; 5 r., spc. 2 more; bsmt. Poss. Terms. W. E. Gould & Co. Cen. 2522.

6 RM. brk. bung.—1½ tile bath; tile kitchen; auto. oil heat; 2 car gar.; 2 extra bedrms. up; by appt. Pens. 7798.

$8,200 BUYS a Queen Anne 5 rm. brick bung.; attic has high ceilings, can be conv. into apt. Inq., 6835 W. Grand-av.

1½ STY.—5-3 rm.; brick siding; h. w.; x cond.; 2 c. gar.; nr. Ries Pk.; $9,000
FELBINGER, 2344 N. Cicero. Ber.2000.

6 RM. brk.—Tile roof; gar.; oil h. w. heat; lot 40x125; near Naragansett and North; $15,500; terms. Mans. 8193.

INCOME brk. bung.—2-4s; h. w. ht.; kitch.; bath in basemt.; 2 car gar. Owner, 3958 S. Rockwell, eves. and Sat.

June 1st poss.—Lge. cor. 6 rm. brk. Col. res.; tiled bath; gas forced air heat; 2 years old, $15,000. Mer. 0902.

5 RM. Georgian Col. brk. res.—Forced air ht.; stkr.; recr. rm., bar and lav. in bsmt.; 6 yrs. old, $13,600. Mer. 0902.

IRVING-HARLEM—Dandy 5 Rm. Bung. Cab. tile kitch. Like new. $6,850. $2,400 down. Call Sunday. Pen. 3201.

HOUSES—N. W. side; 5 rooms; insul. brick bungalow; furnace heat; 3 rm. flat in basement; $7,200. 3718 N. Oak Pk.

7 RM. brk. res.—Suit. doctor; corner lot, 75x125; 2 car brick gar.; h. w. ht.; 1 blk. to train; $14,000. Pal. 6524.

2½ STY. Income frame res.—5-6-4 rms.; furnace 1st flr. Owner, Capitol 3417.

1½ STORY frame—4-4 rms., furn., stove ht.; rental $75. Pr. $7,500. Pal. 7200.

REAL ESTATE—HOUSES

Northwest Side

$8,600
BRICK COLONIAL 3 YEARS OLD.
2043 75TH-COURT.
DON'T DISTURB OCCUPANTS.
PHONE 9 TO 1 P. M.
3 dn., 3 up; mod. bath; 41x125 ft. lot.
HAMMANN R. E. MTG. CO.'S
REALTORS.
805 N. Clark. Sup. 1737.
List your properties with us.

NORTH ALBANY PARK.
Lovely 7 rm. brick bung., gas ht., t. t. stoves, kit. cab.; awnings; brick gar.; side drive; wide lot; insul. attic rms.; nr. L and schools; poss. 30 days. Barg. for only $13,500. Terms.
BURKE & LYNN, Realtors.
4747 N. Kedzie. Irving 7120.

GALEWOOD NEW COLONIAL HOME.
Loc. in fine section; the perfect brick home for efficiency and design; 5 rms.; h. a. ht., stoker; nat. firepl.; recreation rm.; 2 car gar.
OWNER'S PRICE $13,600.
ALBERT F. KEENEY, REALTOR.
5612 NORTH-AV. MERRIMAC 4300.

WAR VETERANS
WE CAN BUILD YOUR HOME NOW.
On your or our lot; no ceiling price. Elm Const., 4786 Elston. Pen. 7990.

West Side

13 RM. brk. res.—Stone frt.; 6 rms. dn., 2 apts. up; 3-4; 3 tile baths; stoker; auto. h. w. htr.; large lot; close to schls., chrchs., tr. Nev. 2767 after 5.

12 ROOM brk. resid.—3411 Adams; exc. cond.; owner. Inspec. by app't only. Phone 8:30 to 5. Seeley 4168.

7 RM. brick res.—2 room office in basement; stoker, hot water heat; modern kitchen. 536 S. Millard-av.

6 RM. brk. res.; furnace ht.; gar.; Lawndale, nr. Grand; immed. poss.; $5,800. Scheubert, Albany 1100.

BARGAIN for handyman—Furnished, 2 family, rundown homestead; furnace, garages, schools. $1,700. 125 S. Honore.

6 RM. COTTAGE—Furnace heat; best offer. 411 N. Troy.

3117 FULTON—10 rm. furn. brk hse.; income $170; steam, stoker; $6,795.

REAL ESTATE—VACANT

South Side

ACT NOW
ONLY FEW LEFT
LOTS NEAR 95TH
$150
TITLE CLEAR, WARRANTY DEED.
Taxes paid—no assessments.
Chicago Title Guarantee Policy.
TERMS $10 DOWN $10 MONTH.
1 BLOCK TO BUS
Near schools, churches, stores.
NEW MOVIE HOUSE.
ELECTRICITY AVAILABLE.
Paved Highways Direct
BUILT UP REGION.
Few Minutes Chrysler Plant.
BUILD NOW OR LATER
BUY DIRECT FROM OWNER.
SAVE MIDDLEMAN'S PROFIT.
COME OUT SUNDAY ONLY
SEE THESE BARGAINS.
YOU'LL WANT TO BUY.
FRANK DE LUGACH
9007 SOUTH ASHLAND
[ASHLAND-AV. CAR TO DOOR.]

84TH ST. and La Salle—N. E. corner, 40x125. All taxes paid. Trade or sell. Address G P 277, Tribune

107TH AND ARTESIAN—75 ft. Price $2,500. Karlson. Regent 4800.

Southwest Side

2 LOTS—90 ft. front; 125 depth. 3322 S. Narragansett; ½ block off Archer-av. Ideal for home. Call Van Buren 8495 or call at 2910 W. Polk-st.

78X133—80th-st. and Latrobe; 1 block S. 79th-st., about 2 blks. W. of Cicero. School, bus trans. Ideal for children. Price $875. Call Normal 4321.

Northwest Side

GALEWOOD'S finest res. cor.—S. E. cor. Newcastle-Wabansia; 41x125 ft.; $3,750 if sold by April 16. Mer. 0500.

45 FT. cor. 76th-av.-Schubert, 1 blk. to 2 bus lines and R. R. sta. Nr. schools, shops; barg. Lon. 7730. Amb. 3878.

S. E. corner Alta-rd.-Irving Pk.—4 blks. W. of Mannheim-rd.; lot 100 ft. x 340; with 2 car gar.; bargain. Jun. 2378.

6-50 FT lots—Sewer, water, road, all for $2,400. Address S 236, Tribune.

LOT—80x150; Grand-av.-Wolf-rd. Mr. Clark, 5016 S. Throop or ph. Mer. 6436.

2 ACRES—Adj. S.W. cor. Milwaukee-Golf rd.; good frontage; terms. State 5802.

GALEWOOD—Subd. lot, 30x125 ft.; all asses. paid. Address R 108, Tribune.

REAL ESTATE—SUBURB'N—SOUTH

BEVERLY HILLS RESIDENCE.
PICTURE WINDOW COLONIAL.
NORTH BEVERLY ALL FACE BRICK.
6 beau. rms.; 2 colored tile baths; powder rm.; natl. fireplace; gas ht.; 2 car brk. gar.; 4 yrs. old; good lot.
BEST AVAILABLE AT PRICE!!
GROEBE & CO.
2057 W. 95th. Bev. 8100.

BEVERLY HILLS.
2035 W. 110TH-ST.
$12,000
Please do not disturb tenants.
Call Anna W. Young for appointment. Exclusive Agent.
1830 W. 103d. Beverly 1930.

BEVERLY—For sale by owner; beau. 9 rm. Eng. style home; 3 c. gar.; recreation rm. with bar in bsmt.; nat. firepl. in dome shaped liv. rm.; artificial firepl. in solarium; 5 lge. bedrms., 2 baths; nr. Rock Island, street cars, bus. Price $23,500. Beverly 2677.

BEVERLY—Ready May 1. 2157 W. 110th-st. 5 rm. res. Nr. Military Academy, R. I., surf., schools, stores. New pr., $9,250. Austin Wilson, Bev. 4850.

BEVERLY—Near 104th-st. Nearly new. Distinctive, large living rm.; 3 beaut. bedrooms; 1½ tiled baths and kitchen. Now $18,500. Beverly 5000.

BEVERLY HILLS—5 rm., 2 story res.; sleep. porch; 1 car gar.; lot 50x125; Rock Is. trans. For quick sale, $9,850. See owner, 10540 S. Leavitt-st.

BEVERLY—6 rm. frame res.; modern; newly dec.; h. w. heat; oil; insulated; carpets; garage; lot 50x180; fruit trees, grape arbor; $10,750. Bev. 1875.

BEVERLY—Lge. 5 rm. brk. bung.; glazed back porch; 40 ft. lot; church and schools; excel. trans. Bev. 8880.

BEVERLY—4 bedrm. res.; excellent condition; auto. ht.; choice location; lrg. lot. Your opportunity. BEV. 9820.

BEVERLY HILLS—2 story pressed brick; 7 rm. cor. residence; 4 bedrooms. $15,000. 10901 S. Western.

BEVERLY—5 rm. brk. res.; modern kit.; gas ht.; 50 ft. lot; $10,500. Bev.9820.

BLUE ISLAND—Northeast corner, 150th-st. and Kildare-av.; 5 rm. brick bungalow. Hot water heat, stoker; 2 car frame garage; lot 100x300; lawn, many trees, fruit trees; near school and transportation. Price $11,000. Lafayette 8455.
J. SIEK.

BLUE ISLAND—Nr. R. I. sta., 2208 W. 119th-place; 2 flat, 4-3 rms.; furnace heat both apts.; good rental; low taxes. Immediate possession of 1st apt. For appointment call PULLMAN 9377.

FLOSSMOOR DISTRICT.
6 RM. HOUSE—$10,950
Completely modernized; h. w. ht.; on fertile 5 acres; loc. S. W. corner Crawford and Flossmoor-rd. [191st.-st.] near I. C. Flossmoor station.
Agent on premises Sat. and Sun.
T. E. SULLIVAN, RANDOLPH 3076.

FLOSSMOOR—I. C. trans.; well located, attractive, 5 rm. brick; gas heat; lot 50x180. Owner, Plaza 6495.

HOMEWOOD. ABOUT
5 acres with 400 ft. paving, water mains in, no assessments; built-up neighborhood; no shacks; at Willow-rd. and Francisco-av. Pr. $3,500; terms. Also smaller parcels; 32 min. to loop. Come out Sat. or Sunday to branch office, 183d-st. and Kedzie-av. Ph. Dea. 3839; after 7 p. m., Bayport 5934.

HEAVILY WOODED HOME
3 acres on elevation overlooking private lake; brick, slated roof; 4 yrs. old; living rm. 23x18, tile bath with shower, large firepl.; 5 rms. dn., 2 up unfinished; oil ht., elec. hot water heater, water softener; 2 car gar.; exclusive neighborhood with private drive, 12 blks. to R. I. sta., 6 to bus; $16,500, half cash, less than actual cost of home 4 yrs. ago; owner transferred; immediate poss. Grover C. Elmore, Realtor. Branch off., 177th-Oak Park, Mr. Ward, eves. Bev. 3349.

7 RM. mod. home—2 acres, poultry hse., 2 car gar., drilled well, furn. ht., high location, little over mile to I. C. sta. of Flossmoor, outside town limits, $8,500, ½ cash, bal. mtge.
4 rm. hse., elec., some work to fin. inside, attr. location, $4,000, ½ cash, bal. mtge.
See Trembly, first house south of Governor's hiway. [Route 54 and Kedzie.]

REAL BARGAIN
11 Acres—$225 Per Acre
1 acre in large oak trees; beautiful place for home; electricity; macadam road; in Chicago Heights; close to Lincolnshire Country club; only $400 cash needed; balance easy terms.
Address M F 372, Tribune.

START PLANTING NOW
This 2½ acres is ideal for truck or poultry farm. High and dry—very rich black soil; near good transp. Only 8 miles S. W. of city limits. Pay $105 and take possession at once; bal. $10 per month. Total Price $1,050.
Address M A 585, Tribune.

ACRE PROPERTY
Drive out any day from 11 A. M. to 6 P. M. and see our 2-1½-3½-4½ acre tracts. Some with unfinished building. Arthur T. McIntosh & Co., Cicero-av. and Brennan-hgwy. [3 blks. South of 167th-st.], or phone FRAnklin 2046, for appointment.

IMPROVED LOT
50x132 ft. lot; water, gas, electr., sewer; cement sidewalk and good street; no back taxes or assessments; 36 minutes to loop on Rock Island R. R.; $50 cash; bal. $5 per month. For quick sale, $500. Address L K 393, Tribune.

OVER 5 ACRES
Black land, 642 ft. on South Cicero-av., conv. to gd. transp. There are prac. no restrictions as to the use of this land. Sacr. price, $2,345; $450 cash, $25 mo. handles. Address M E 302, Tribune.

HIGH KNOLL
About 1¼ acre area, adjoins nice home near Matteson, Ill.; cent. transp.; sell cheap on terms; $100 cash, $10 mo.
ADDRESS L P 393, TRIBUNE.

5 ACRES garden land—Near Ill. Cent. transp. [Richton Station]; 500 ft. new paved road frontage; practically no restrictions; $1,995; $400 cash handles. Will divide. Address M E 336, Tribune.

1¼ ACRES—Trees; facing Cottage Grove-av.; conv. I. C. transp. and fine country club; $10 mo. and small down pay. handles. Address M E 300, Tribune.

NEARLY 2½ acres—Near Steger; 314 ft. on paved road; sacrifice; $775; small down payment; $10 mo.
Address M E 273. Tribune.

DON'T buy acres south or southwest until you see our ½-5 acre bargain. Send for

REAL ESTATE—SUBURBAN—S. W

ALSIP—5 rm frame, base., brk. gar.; 22x22; 2 chick. hses., 1 ac. of land, many fruit trees and shrubs. Call Sun. or wkday eves., Blue Island 1589Y1.
123d, 2 blk. E. of Cicero.

MOKENA—About 30 acres; transp. 2 miles Mokena Rock Island sub. sta.; 16 mi S. W. of Chgo.; cor. main hgwy. and pvd. rd. Rt. $128; tax $17; no bldgs. $150 per acre. Call owner, Div. 3131.

OAKLAWN—Wooded lot, 50x125 ft. 9304 Tully-av. Price $850.
Call HEMLOCK 6467, evenings.

REAL ESTATE—SUBURBAN—S. W.

OAKLAWN—Wooded lot, 88x183 ft.; Grand-av. Price $2,200.
A. H. Brandt Co. 5049 W. 95th-st.

OAK LAWN—Square blk. 5 acres; 96th and Menard; $3,500. Wellington 8377.

ORLAND PARK—5 rms., strictly modern; enclosed front porch; stoker, stm. ht.; 2 car gar.; good trans. $6,500. By owner. Orland Park 64 or 290.

PALOS HEIGHTS—
3 BEAUTIFUL HOMES
IMMEDIATE POSSESSION
[1]—Three bedroom home on corner hilltop site. Large, light, cheerful rms., newly finished throughout, flush panel doors, full basement. Priced for quick sale at $10,000. Terms.
[2]—Three bedroom brick home, unusually well arranged. Living room, dining room, kitchen, bath and 1 bedroom on 1st floor; 2 bedrooms and bath on 2d floor; full basement, stoker heat. Steel beam construction; attached gar. East front; large lot; wonderful location. Price $11,500. Terms.
[3]—Six room, 2 story home. All rms. large, well lighted, plenty of closets, fireplace, everything you could want in a kitchen, full basement, oil burning forced draft furnace; 2 car garage. East front, corner lot, beautifully landscaped. Owner leaving town. Bargain at $12,000. Terms.
ROBERT BARTLETT REALTY CO.,
HARLEM-AV. AND 123D-ST.,
PALOS HEIGHTS, ILL.

PALOS HGTS.—$860 equity, lot 120x120; restr., nice loc.; priv. Abe. 6857.

A BARGAIN—4 room house with ¼ acre of land; attached garage with side drive; nicely landscaped; only $3,850. E-Z terms.
IDEAL LOCATION—1½ story beautiful 5 room house; full basement; furnace heat; 2 car garage; on nicely landscaped ¼ acre of land. Terms.
NEARLY 3 ACRES—Beautiful rolling land; sacrifice for $1,975; 5 year contract.
ALSO LARGE PLOT—100x200; with good roads; only $555. E-Z terms.
Get keys and information at office.
7145 W. 95TH-STREET

NEW 4 ROOM HOUSE
Chicken house and gar.; several young fruit trees; on ½ acre; facing highway; 2½ mi. s. w. of city limits; 3½ blk. to bus. Price $3,700; terms to reliable party. Address M A 409, Tribune.

6-ROOM FARM HOME
Nr. Hinsdale and C. B. & Q.; on 1 acre; chicken house, well, and orchard; payments $30 per mo.; conv. down paymnt.
ADDRESS L P 262, TRIBUNE.

4 RM. HOME—$28.63 MO.
Stoker; furnace heat; fireplace; basement and garage; close to city limits; small down payment. Central 5057.

SMALL HOUSE ON VERY LGE. PLOT.
$300 dn., sm. pymts. Fruit trees, chk. hse.; ½ hr. loop, 2 blk. sta., shps., schl., church. Address K 370, Tribune.

43 QUARTER acs.; $2,250 cash for all scattered. [Some back taxes]. Bet. Cicero, Crawford, 83d & 87th-sts. Phone Randolph 3748. Owners.

$5,750 MODEL home—6 large rooms, basement; furnace heat; garage; schools, shopping; C. B. & Q.
Address K 73, Tribune.

BEAUTIFUL 4 a. estate—Outskirts village of Lemont, Cook Co.; large 8 rm. house. Address A X 50, Tribune.

SACRIFICE half acre—West of Oaklawn. $100 cash handles.
Address M E 328, Tribune.

OLD HOUSE—On ½ ac.; $200 dn.; needs some work; $22.87 mo.; rich soil; good transportation. Address K 498, Tribune.

$200 DOWN—4 room house on ¾ acre; fine soil; paved st.; 10 min. Chrysler; easy terms. Address K 418, Tribune.

REAL ESTATE—SUBURB'N—NORTH

EVANSTON [EAST].
6 bedrooms, 4 baths. Automatic heat; garage has rentable apt. Occupy soon. $11,500 leasehold.
QUINLAN & TYSON, INC.
Amb. 3755. Univ. 2600. Wil. 2602.

EVANSTON [S.]—INCOME HOME.
2-3-6 rm. apts. MODERN INTERIOR. Tile baths. 6 rm. apt. avail. 50 ft. lot. Inc. $165 per mo.; pr. $15,000; 20% down. Owner, University 5532.

EVANSTON—Church and Parsonage; brick construction; centrally located; near trans. Address R 132, Tribune.

GLENCOE
ON THE LAKE
IMMEDIATE OCCUPANCY
A SMART HOUSE IN A PERFECT SETTING. SMALL FORMAL GARDENS. WOODS. BEAUTIFUL VISTAS. PRIVACY, BUT NOT SECLUSION. 4 FAMILY BEDROOMS, 3 BATHS; MAID'S ROOMS AND BATH. GUEST WING. FIRST FLOOR PANELLED GAME ROOM. AN AMAZING VALUE IN REAL ESTATE AND IN FINE LIVING. SEE TODAY.
QUINLAN & TYSON, INC.
584 LINCOLN-AV. WINNETKA 177.

GLENCOE, East—Homey 4 bedrm. res.; heat cost $120 yr.; 100 ft. lot; ideal sec. $12,000. Heinsen Rlty. Win. 254.

GLENVIEW 6 RM. BRICK HOME
IMMEDIATE POSSESSION
Wide landscaped lot; 2 car garage, front drive; oil heat; schools, shopping, trans., 30 minutes to loop.
REASONABLE DOWN PAYMENT.
BAL. $40 PER MO.
See agent daily, 11 a. m.-6 p. m. Drive to Golf-rd. [Rt. 58] and Waukegan-rd. [Rt. 42-A]—[Drive-In Theater]—then north ½ mile to office.
GLENVIEW PARK MANOR.

GLENVIEW—
A $24,000 BUYER
will appreciate this 1941 built residence on its large wooded parcel with 200 ft. winding road frontage; a beauty spot; 6 rooms incl. unique recreation rm.; 2 fireplaces; gas A. C. heat stove, refrigerator, awnings, etc.
Let's Talk It Over
LUCIUS ERSKINE IN GLENVIEW.
236 Glenview-rd. Ph. Glenview 74.

GLENVIEW
My lovely landscaped Glatex-shingled house with attached garage is being offered to first family who can appreciate this 5 ROOM FULLY INSULATED HOME at a real price. Please call Mrs. Nelson at GLENVIEW 103-R for an appointment. Early possession possible.

GLENVIEW.
We will be closed Saturday p. m. and all day Sunday in honor of President Roosevelt.
WYATT & COONS.
1030 Waukegan-rd. Glenview 7.

GLENVIEW—48 acres on Waukegan-rd.; will divide. Address A X 5, Tribune.

GLENVIEW acres—Mod. 4 r. bung.; gar.; ½ ac.; price, $5,500, tms. Bit. 8959.

HIGHLAND PARK—$6,900—5 r. ranch hse.; hillside lot 63x880, evergreens, trees, winding drive in. Attr. kit., mod. plbg.; forced blow h. w. ht.; base. antique bowler foundation; nr. sch., shop., 2 blks. N. S. Elec. Ph. Skokie 4.

LAKE BLUFF—Large home with income; 11 rms., 2 baths; stoker ht.; recently remodeled and painted; 100 ft. frontage; $9,500. Can be seen Sat. or Sun. 501 Scranton-av. Ph. 483.

LINCOLNWOOD—Attrac. 6 rm. brk. res. Built 1942; 1½ tile baths, 2 firepl., gar., all modern; convenient. 6821 N. Lowell-av. Minimum cash req., $5,000.

MORTON GROVE—New 2 story, 5 rm. residence; now ready; something different; spacious living rm. with Solar bay window; nat. firepl.; din. rm.; ideal kit.; master bedrm., 12x20; small bedrm., 12x13; large bathrm. $10,000. 5 blks. W. of Dempster-Skokie L Inq. today, 2-6, 5540 Theobald-rd., 1 blk. S. W. of Dempster, or for appt. call Greenleaf 3323 or Morton Grove 2035.

MORTON GROVE—Sac. account health. $850 buys 1¼ ac., available 2½, 9½ ac., nr. sch., shop., stm., 2 buses to elec., L. For plats and location ph. Skokie 5.

NORTHBROOK—Non-res. must sell, sac. $1,250 buys clear 2¾ acre 200 ft. paved rd. frtg.; rich blk. soil, sun. loc., self-drain; utilities available; nr. sch., shop., stm., elec. Phone Skokie 4.

NORTHBROOK—2 rm. house and garage on corner lot, 120x325; immediate possession. Call Lakeview 1574.

RAVINIA—2-75 ft. lots; wooded homesites; 60 ft. bus. vac. Edg. 7198.

SKOKIE
DURO CRAFT BUILT.
TRI-LEVEL HOMES, $6,500.
Duro Craft builds fine homes designed for better living, at prices you can afford to pay; all-brick, individually designed; indirect lighting; de luxe kitchens; tile bath, fireplace; insulated; 1 block to L station and North Shore sta. Fine neighbors. Constr. to begin soon as permitted; $700 down, $40 month. Don't wait and pay more. Write for details now. Address J 533, Tribune.

SKOKIE—Choice brk. bung., 5 rms., tile roof, tile wall bath, cab. kit., gas h. w. ht., insul., encl. pch., ven. blinds.; refrig., stove; shade trees, shrubs; fine res. nbrhd., low taxes; 1 blk. to L sta.; illness forces sale; priced for imm. acceptance; need $3,500 cash, bal. tms., bring deposit.
Inspect Sunday only, 2 to 6 p. m.
7826 N. KARLOV-AV.

SKOKIE—Buy your homesite now. Offered at great sac. for quick sale.
SIZES 41 FT. TO 65 FT.
Near the L, No. Sh. elec. fast trains. Priced as low as $1,250; tms. to suit. All imps. in; nr. schls., shops, park.
FOR LOCATION PHONE SKOKIE 4.

SKOKIE—45 ft. lot near Long, north of Dempster; pr. $1,250. Ph. Long. 2942.

WILMETTE—Popular N. E. section; 7 rm. hse.; estate liquidation; immed. poss. Consult
PEARSON, PHALEN AND PICKARD,
Univ. 1940. Amb. 1940. Wil. 660.

WILMETTE—7 rms., 2½ baths; 75x175 lot; lovely porch; choice East loc.; under $20,000. Sadler & Hultman. Shel. 1001. Gre. 0500.

WINNETKA
AS NEW AS TODAY.
One of the newest houses; 4 years old, in exclusive Forest Glen Section; near transportation and schools. Red brick Colonial; newly decorated interior; four bedrooms, two and ½ baths; screened porch; recreation room; 2 car garage; priced at $37,500.
Kenilworth Realty Co.
410 Green Bay-road. Kenilworth 5600.

WILMETTE, S.E.—Poss. May 1: $12,750 7 rm.; 4 bdrm.; new kit.; mod. bath. B.L. Dall, 1137 Central. Wilmette 6064

WILMETTE—May 1st poss.; 6 r. frame; attrac. interior; gas ht.; garage. Only $13,000. Phone Wilmette 1644.

WILMETTE, N. E.—Lot 170x187; brick; tile kit.; 4 bedr.; 3½ baths. Wil. 730

200 WOODED ACRES
NEAR LAKE AND TRANSPORTATION.
RIPE FOR DEVELOPMENT.
Estate wishes to sell now; price much below adjoining property.
Address R 144, Tribune.

ACRE property nr. Glenview; Barg. $930; $185 dn.; black soil; paved; gas, elec. 3 blks sta. Address M F 193, Tribune.

CLOSED TODAY FROM 2 P. M.
LUCIUS ERSKINE IN GLENVIEW.

REAL ESTATE—SUBURBAN—N. W.

ARLINGTON HTS.—½ acre; $525, terms. Ideal for your home; have chickens and garden; close to station, stores, schools. Address M F 202, Tribune.

BARRINGTON — 15 acres, attractive 7 rm. country house; large living rm., fireplace, 4 bedrms., 4 baths, h. w. heat; 2 car garage; near lake in best estate district, close to transp. $27,500. Shown by appt. only. Call Barrington 619-J or write R. A. Bailey, Sutton-rd.

REAL ESTATE—SUBURBAN—N. W.

BARRINGTON—On private lake; beau. 7 rm. brk., almost new. Owner transf.; must sell. Playrm., mod. kit., 2 firepl.; 3 bedrms.; den. One of the most beaut. loc. nr. Chicago. Close to sch.; good tran.; price $15,500; terms. Owner, E. H. McBee, Tower Lake, Route 59, 5 mi. no. of Barrington. Wauconda 2771.

BARRINGTON—214 acre farm-estate. Luxurious 11 rm. residence and two complete sets farm buildings, $87,500. HOUSES, ESTATES AND INCOME PROPERTIES from $4,500 to $600,000 Madeline Muhlbradt, Pure Oil Bldg. Tel. Barrington 966.

BENSENVILLE—5 room bungalow, plus 2 rooms upstairs; new furnace, garage; near schools; $7,250. Also other homes between $3,500 and $6,000. A. W. Franzen, 174 Mason. Bensenville 283.

BENSENVILLE—$800 down, 4 rm. cottage; elec., bath, gar.; nr. school and train, $3,800. Ph. Elmhurst 604.

DES PLAINES—7 rm. charming English home; in the very exclusive Cumberlands, 2½ blocks from station; beautifully landscaped; rock garden with pond; automatic oil heat; 3 bedrooms upstairs; 1½ tile baths; large living room with natural wood burning fireplace; unique recreation room; furnished if desired; sickness compels to sell. For appointment call Irving 8043. 10-4 p. m.

DES PLAINES—Lge. 7 rm. ranch style house; 3 yrs. old, on large lot. Beau. interior. Must be seen to appreciate. Call Des Plaines 477W.

EDISON PK.—5 rm. brk bung., large lot, encl. pch.; near trans. Univ. 2689.

ELMWOOD PARK—2120 N.77th-COURT. 4 yr. old face brk.; 5 rm. house with patio and gar.; large landscaped lot; compl. furn., new furniture; refrig., stove; carpeted; Ven. blinds. A real buy. Imm. poss. Will be shown Sat. betw. 3 and 6 p. m.; Mon., 2 to 6 p. m. Take North-av. to 77th-court. Owner.

ELMWOOD PARK—5 rm. brk. bungalow —attic apt., $50 mo. income; gd. trans., price $13,500. John N. Kvistad & Co., 7360 W. Grand. Phone 717.

ELMWOOD PARK—6 rm. brk. res., 2 car gar.; nr. schls. Elmwood Pk.3537M.

FRANKLIN PARK—New brick residence. 2611 Westbrook-dr. Open 2 to 6. 3 rms., 1st; 2 rms., 2d; furnace heat; 45 ft. lot; for essential worker. MILLS & SONS. 7610 W. Grand-av.

GRAYSLAKE—Immed. possess. completely remodeled 8 rm. house; 2 baths; steam heat; 2 car gar.; 65x200 ft. lot; 1 blk. to depot; nice neighbd. $10,500; terms. L. I. Behm, Grayslake, Ill. Phone 5151.

ITASCA—Ideal suburban home; 4 blocks to station; beautiful trees; large lot, 200x132; modern brick house; attached garage; 6 large rooms, 2½ tile baths; gas heat. Pre-war price $19,000.
B. B. Clover, 520 Irv. Pk.-rd. Itasca 18.

LONG GROVE—5 rm. home. Modern. Full basement, laundry, fruit cellar, furnace heat, poultry house for 700 hens; 60x260 ft. lot. Paved street. Right in Long Grove. Only $7,000. ½ cash.
Wm. H. De Pue, State Bank Bldg. Pal. 4

PALATINE
NEW BRICK HOMES
39 MINUTES TO THE LOOP
This is and will be the finest new home development in the Chicago Area. All houses are close to school, stores, churches and transportation. All can be bought on liberal FHA terms. A few ready by June 1 for qualified purchasers.
PLEASE DRIVE OUT
or take the Chicago and North Western train to our office—Northwest Highway, Rt. 14 and Chicago-av. in Palatine [S. E. Corner]; Open All Day.
PLEASE COME EARLY
SUPPLY DEFINITELY LIMITED
Arthur T. McIntosh and Co.

PALATINE BARGAINS.
5 ROOMS—Fully modern; large lot; furnace; $5,500, $1,500 down.
5 ROOM HOME—Garage; poultry hse.; fruit, berries, shade; 2½ acres; rich, fertile soil; 1 mile to depot; possession May 1; $6,500, $2,500 cash.
7 ROOMS—Fully modern; hot water heat; on beautiful 15 acres; with fruit and shade trees; paved road; 1 mile to Palatine depot; possession at once. Only $15,000, ½ cash.
Wm. H. De Pue, State Bank Bldg. Pal. 4.

PARK RIDGE—Beaut. Colonial brk. res. Attached gar.; 5 rms.; nat. fireplace. Cabinet kit., auto. ht. Lot 50x125.
AXEL J. JOHNSON & CO.,
2824 Peterson-av. Hollycourt 3360.

PARK RIDGE—MUST SELL.
This attrac. 5 rm. House in nice section; bus and train transp. Pr. $5,750; terms. Address R 97, Tribune.

WOODSTOCK—7 rm. beautiful home; newly carpeted; Ven. blinds; fireplace; 1½ baths; ultra modern kit.; garage; fruit trees. Owner being transferred. Will sacrifice for $13,900. Call Official 9300, ext. 4555 for appt.

4, 5, 6 ROOM
BRICK HOMES
OPEN FOR INSPECTION.
Beau. N.W. suburb; ½ hr. to Loop; bus, shops, schools, churches, park, golf.
LARGE HOMESITES.
$200 DOWN
starts you toward owning your home. Address M R 70, Tribune.

YOU, TOO,
can have a 6 rm. modern home on large homesite in beaut. N. W. suburb with small down payment, $39 per mo. includ. principal, interest, and taxes, if you start now.
Address M E 368, Tribune.

BARGAIN.
Farm House: 6 rms.; needs dec.; Chicken House; Fruit orchard. Walking Dis. Northwestern. Small Down payment. Bal. like rent. Address R 57, Tribune.

4½ RM. cottage—Attic; oil ht.; attach. gar.; lge. lot. Pr. $5,300. $1,000 cash.
6 rm. brk.; bsmt.; furn. heat; nr. trans. Price $8,000. $3,000 cash.
COLLINS. GRAND AT MANNHEIM.

6 ROOM HOME BSMT. ON 1 ACRE—5 min. Douglas plant; beautiful trees; garage; chicken hse.; h. w. ht.; elec., gas; schls., shopping; reas. down payment. Trms. Address H 590, Tribune.

SMALL HOUSE ON ¾ ACRE.
Nr. Des Plaines; fine soil for garden, chicks; schls., trans., shpg.; excep. barg. Terms. Address K 388, Tribune.

4½ ROOM Cape Cod on ¼ acre—$4,500; tms.; 3 b. R.R. sta.; also ½ A. $395.$100 dn. $10 mo. Address M F 197. Tribune.

VACANT—Will sacrifice equity in 2 fine lots. Address M F 521, Tribune.

2 LOTS—Each 75x132; Wheeling; $450 per lot. Div. 0536, apt. 3.

BLACK GARDEN SOIL FARMETTES. $75 DN., $10 MO. RAV. 0326.

REAL ESTATE—SUBURBAN—WEST

AUSTIN
Nonresident owner must sell hi-grade 5/5 rm. 2 apt. in convenient central Austin location, north of Lake-st.; h. w. heat; 2 car garage; 40 ft. lot. PRICE $15,000.
5 bedroom Austin home for large family or income purposes; 2 baths; furn. [stoker] heat; lot 48x125; nr. Washington and Laramie. PRICE $11,500.
F. C. PILGRIM & CO.
Aus. 1680. 5637 W. Lake. Vil. 5100.

AUSTIN—Menard-av., South of North-av. 5 rm. brick with extra lge. htd. sleeping porch; conven. to all trans. and schools. 30 ft. lot; 2 car gar. Barg. $8,500. Poss. May 1st. MR. NAGLE.
C. T. MOORE REALTY CO.
5613 W. Lake. Op. ev., Sun. Aus. 7709.

AUSTIN—Cor.; 7 rm. res.; wide lot; 1 car street drive gar.; May 1 poss.; open for inspec. Sun. 1-4; an excell. buy at $9,000. See owner at 659 N. Lorel, then call MR. KILLEEN at
C. T. MOORE REALTY CO.,
5613 W. Lake. Austin 7708.

AUSTIN apt.—Avail. May 1st; 2 flat brk. 6 and 6; stm.; remod.; 2 car gar. West End near Cicero. Call owner after 4. Mansfield 6503.

AUSTIN RESIDENCE—7 rms.; new sunporch, h. a. ht., stoker, large lot, well located; price $10,000. Mans. 3848.

BARTLETT—5 rm. stucco; furn. ht.; 125 Berteau; best offer. Austin 4534.

BERWYN—5 rm. brick bungalow, enclosed porch, furnace ht., 2 car gar., new roof; taxes $82; price $9,500.
7 rm. resid., best loc.; gas ht., 4 bedrms., autom. h. w. heat. In excel. condition. $11,000. D. R. Parker, 3207 S. Oak Park-av. Berwyn 7090.

BERWYN—5-5-3, beaut. octagon front, insul., new roof, 2 car brk. gar., best location; immed. possession.
6 rm. bung., nr. Ridgeland-av.-18th, brk. pch., 2 c. gar., sacf. for only $10,300. Cicero 7466 or Berwyn 2989.

BERWYN—Oct. front bung., 6 rms., venetian blinds, oak trim, insul., h. w. ht., stoker, near Ogden-av. 5915 Cermak-rd. Phone Cicero 982.

BERWYN—6 rm. frame; 4 rms. down, 2 up; fur. forced air ht.; lot 90x120; gar.; gd. buy at $7,500. Berwyn 660.

BERWYN—7050 W. 26th-pkwy.; 7 rm. bung.; tile rf.; stkr.; wide lot; perf. cond. $9,850. Shown appt. only. Berwyn 71.

BROADVIEW—2120 S. 24th-av. 6 rm. new brk. res.; insul. Venetian blds.; weather sealed. With or without furn.

BROOKFIELD—Inc. bk. bung.; 5-4; tile bath, kitchen; hot air ht.; best loc., nr. car line; $4,000 down. Mer. 8789.

BROOKFIELD—2 flat frame; 4 and 5 rms.; A1 cond.; stove ht.; coop for 100 chickens; gar.; $6,500. Berwyn 660.

CICERO—5238 W. 24th-st.; 2 fl. frame; 5-6; brk. siding; concr. fndn.; furn. and stove; nr. West. Elec. Co., schls., chrchs.; 2 car gar. Owner, Cicero 3430-M.

CICERO—Brick, income bungalow; tile roof; 6 rms. down; 3 up; furnace heat; 2 car brick garage; near L. For quick sale. $10,300. Berwyn 116.

CICERO—Get free list of real barg. J. O. Sykora, 2411 S. 52d-av. Cic. 453.

CICERO—13 small apts.; exc. cond.; inc. and loc. 4824 W. Cermak.

Clarendon Hills
Have several beau. large lots, some with trees and within walking distance to depot; close to school, stores; all improv. in and paid. I'm selling these lots with clear title for less than cost of improv. In fine community surrounded by beau. homes. Can be purchased for cash or on terms. Don't wait—answer today!
Address L T 419, Tribune.

DOWNERS GROVE
SEVERAL CHOICE ACRE TRACTS.
Some wooded; improvements in and paid for; nr. station, school and store; $800-$1,500; small down payments, balance monthly. L. A. Bateman, Agent, 5123 Belmont-rd., 1 block south of Belmont depot. Downers Grove 600.

DOWNERS GROVE.
4 rms. finished, 2 unfinished; garage and chicken house; large lot; price $6,000. Address R 88, Tribune.

DOWNERS GROVE—20 acres; near Morton Arboretum. Address S 415, Tribune.

ELMHURST—Beautiful brick colonial — one of the latest and most modern in the village; 6 large rooms; tiled kitchen and baths; grand basement room with fireplace; lge. lot; area of fine homes. Owner must sell; moving. In reply give ph. no.
Address L P 413, Tribune.

ELMHURST—5 AND 6 RM. HOMES.
On large lot. Monthly payments, $20 to $30. Address L P 405. Tribune.

ELMHURST—50x125 ft. lot; all improvemts. in and paid for; nr. C. A. & E. $1,200. Call HEMLOCK 0946.

ELMHURST—Will sell $500 equity in 2 improved lots for $200.
Address M E 421, Tribune.

GLEN ELLYN—Best 6 rm. brk.; 1½ ba. Poss. now; $16,000. Klein,472 Main-st.

GLEN ELLYN—Excellent home in woods, near lake; $13,000. Klein, 472 Main-st.

REAL ESTATE—SUBURBAN—WEST

GLEN ELLYN—Homey 5 rm. home with 6 closets, 1½ baths, oil ht.; lot 50x230, screened porch; nr. sch., fine neighborhood. Only $10,500. Move in May 1 and be happy.
4 room bungalow, lg. lot, gar.; nr. sch. strictly modern; only $5,000.
Lg. 5 rm. home with 6 rm. efficiency, 3 fine lots in the woods, basement gar., move now, wonderful buy; $10,750. Owner California bound.
Exclusive agents.
Stokburger, Realtor, 546 Crescent.
Phone Glen Ellyn 345. Nr. CNW depot.

GLEN ELLYN
BE SURE TO SEE THIS
A beautiful tract of land, 175x350 ft. on good road just outside fine residential section of Glen Ellyn in a restricted neighborhood. Perfect for the man who wants something more than just a lot. Less than 3 min. to high speed transp. Price $990; terms.
Address M A 573, Tribune.

GLEN ELLYN—6 rm. brick veneer; fully insulated; 1½ tile baths; heated sun par.; screened back porch; auto. h. w. oil ht.; tile roof; attached gar.; beau. setting; well planted lot, 62x250, and fenced. Quick poss. Price $21,500.
W. J. GYLES, REALTOR
413 Main, Glen Ellyn. Ph. G. E. 1220.

GLEN ELLYN
If you are looking for a large piece of ground in the best part of Glen Ellyn, see this 112 ft., fully improved lot; full price $1,400; $300 down; bal $15 per month. A. D. Klein, 4 N. Main-st., Lombard. Phone 137.

GLEN ELLYN—5 rm. bungalow, firepl.; ideally located; close in; well built; distant owner; $9,500. Exclusive brokers.
STOKBURGER, REALTOR.
546 Crescent-blvd. Glen Ellyn 345.

GLEN ELLYN—Lot with 158 ft. frontage on stone road; 1¼ miles out. Pr. $850.
STOKBURGER, REALTOR.
546 Crescent-blvd. Glen Ellyn 345.

HINSDALE—7 rm. house, 3 bedrms.; oil ht.; scrnd.-in pch.; 3 c. gar.; 2½ blks. school, depot. Sun. only. 113 S. Grant-st.

HINSDALE 6 rm. frm. house—Autom. h. w. heat, stoker; fireplace; glazed, scrnd. pch. $8,950. Ph. Hinsdale 1769.

LA GRANGE—Modern brk. 2 apt.; 3½ yrs. old; 6-6 rm. efficiency; lge. rms.; tile baths with shwrs.; finest const. throughout; separate gas htg. h. w. units; ranges, refrigs., storm windows, screens; located on beau. ldscaped lot 72x126; concrete side drive 2 car gar.; decorations present new appearance; slightly used carpeting, drapes, venetian blinds incl. Price $32,500. Responsible persons may inspect by appt.; 90 day poss. Law. 0888. J. C. McNichols.

LA GRANGE
REDUCED FOR QUICK SALE
2 Apt. Building; 6 rooms on 1st floor and heated sunroom; 5 rooms on 2nd; stoker heat; 2 car garage. Poss. May 1st. Only $8,500.
HENRY A. MILLER, REALTOR
803 W. Hillgrove-av. LA GRANGE 745.

LA GRANGE
Owner leaving town; anxious to dispose of his 6 room brick home in Congress Park. Living rm. has nat. firepl. Cabinet kitchen. 2 car garage. Priced for immediate sale. $11,000.
HENRY A. MILLER, REALTOR
803 W. Hillgrove-av. LA GRANGE 745.

LA GRANGE—Mod. 3½ yr. 5 rm. insl. home; gar.; kit. cab.; $4,500. Cap. 3376.

LISLE—1½ a.; 5 rm. mod. home; 2 enclos. por.; full bsmt.; fur. ht.; ldry. tubs; gar.; pltry. hse.; fruit trees, vnyd.; 3 bl. sta., strs., schl. $8,500. W. C. Jahnke, 4708 S. Lincoln. Rt. 53, Lisle.

LOMBARD
Aurora-Elgin
Transportation
Take a train ride today to beautiful Lombard—I'll pay your fare both ways. Get off at Main-st., Lombard, walk 3 blocks North to office.
See the most beautiful acre lot and land buys around Chicago. All can be had at a greatly reduced price on the most unusual terms you've ever heard of. Office open from 10 a. m. to 6 p. m.
A. D. Klein, 4 N. Main-st., Lombard. Phone 137.

LOMBARD
I represent the title owners of various 66x165 ft. lots with water, sewer, sidewalks, roads all in and paid which I'll sell at the unheard of price of $660 with $150 down and bal. $10 per mo. FHA approved; no shoppers, please. A. D. Klein, 4 N. Main-st., Lombard. Phone 137.

LOMBARD—6 room frame; gar.; large wooded lot; $6,500; $30.70 a month after down payment; near trans., schls. Address L P 133, Tribune.

MAYWOOD—2 flat frame, 5-5 rms. Rent $50-$50; auto. air cond. ht.; 2 c. gar.; side dr.; lot 44x125. This prop. in excel. cond. Price only $8,500. Poss. Johnson Bros., 123 South-bl. Euc. 163.

MAYWOOD—Best residential district; sacrifice for quick sale; 9 rm. insulated brick bungalow; income property; price $9,500. Address M S 243, Tribune.

MELROSE PARK—6 ROOMS
Brick bung.; tile bath; h. w. ht.; taxes, $95. Sell this week, $7,000. Long-Kozen, Inc., Realtors, Euc. 6500.

NORTH LAKE VILLAGE—2 blocks east of Wolf-rd., 1 block south of North-av., 24 Dodd-av.; 6 rm. Cape Cod house on ¼ acre of ground; only 5 yrs. old; modern bath; cabinet kit.; full basement; h. w. heat; fully insulated; steel construction; venetian blinds; asbestos siding. Must go South due to illness. $1,500 down. Inspect Sat. and Sun.

OAK PARK
6 rm. frame res.; 3 bdrms.; furnace [stoker and blower]; paneled kitchen; encl. rear porch; complete bath with shower in bsmnt.; 3 car gar.; lot 50x175. PRICE $10,500.
F. C. PILGRIM & CO.
Aus. 1680. 5637 W. Lake. Vil. 5100.

OAK PARK [NORTH].
A MASTERPIECE
of well known architect; unusual brick home with 4 bedrms., 3½ baths, large liv. rm. with fireplace, screened terrace, 75 ft. wooded lot; $20,000.
VAN DOREN REALTY.
419 So. Blvd., Oak Park. Village 9320.

OAK PARK—Ideal 4 apt. brk. 5 rms. each, insul. throughout, 4 G. E. refrigs., and 4 t. t. stoves. $8,000 cash will handle. Owner will take back 1st mtge. for balance. Mr. Hood.
C. T. MOORE REALTY CO.
5613 W. Lake. Op. ev., Sun. Aus. 7709.

OAK PARK—6 room frame res.; nr. L. Lg. liv. rm., 3 bedrms., dressing rm.; encl. porch and sleep. pch., mod. bath; 3 car gar., 50 ft. lot. $10,500.
F. C. PILGRIM & CO.
601 N. Harlem-av. Oak Pk. Vil. 9700.

OAK PARK—North of Chicago-av.; 6 rm. stucco res.; furnace, stoker; 1½ mod. baths; side drives; poss. Oct. 1. $10,000, worth more. MR. NAGLE.
C. T. MOORE REALTY CO.
5613 W. Lake. Vil. 3330. Aus. 7709.

OAK PARK, North—5 rm. brk. bung.; enclosed rear pch.; ideal location; large lot. $11,000. MR. HOOD.
C. T. MOORE REALTY CO.
5613 W. Lake. Vil. 3330. Aus. 7710.

OAK Park—6 rm. residence; insulated; h. w. stoker; gar.; must go; $9,350.
HELD REALTY CO.
1153 S. Austin-blvd. Columbus 6727.

OAK PARK [North]—2 flat brk., 5-6 lge. light rms., 2 hot air furnaces. Rent $45-$45. Pr. $12,000. Johnson Bros., 123 South-blvd. Aus. 3121.

OAK PARK—Brick 2 apts. 6-6; h. w. stoker; near L; June possession both apts.; $13,000. Euclid 5743J.

OAK PARK—2 flat brk.; 6-6 rms.; private owner; $17,500. Euclid 7330.

OAK Park—25 flat. Inc. $13,044. Want offer. Village 8440-Euclid 4850.

OAK Park [N.]—Brk. bung., mod. bath, gar., May 1 poss.; $10,500. Euc. 610.

RIVER FOREST MANOR HOMESITE. 40 ft.; barg. Lon. 7730. Amb. 3878.

RIVERSIDE—By owner; modern 8 rm. stained shingle home; autom. h. w. oil ht.; library, 3 screened porches, tile kitchen, 3 bedrms. and maid's rm., 2 tile baths, large pantries and closets; 2 car garage. Well landscaped, large shade trees. Unexcelled location. 3 blocks station. Immediate possession. $17,500. Riverside 6528.

RIVERSIDE—Charming mod. bun.; large wooded grounds; convenient location. Village 3380.

VILLA PARK—5 rm. cement stucco; add rm. finished on 2nd flr.; lot 50x250; desirable loc.; conv. to stores and trans.; $7,850. E. E. Rutter, Villa Park Trust & Savings Bank Bldg. Ph. 4847.

WEST CHICAGO—5 rms.; modern; furnace heat; hardwood floors; glazed in porch; 3 blocks to station. A real buy at $6,500. REQUE [next to theatre], West Chicago, Ill.

WHEATON—Insul. 6 rm. brick bung.; automatic oil ht.; best resid. sec.; $10,000. Gregory, 909 Webster. Wheaton 879.

WHEATON—5 rm. bungalow; fruit trees; chicken house; 2 car gar.; nr. schools and transp. Cash $6,500. Wheaton 606.

4-5-6 ROOM HOMES
Within walking distance of schools, churches, stores, trans., etc. Small dn. payment, and monthly pymts. to be arranged. Also a few very choice homesites available for as low as $150 DOWN AND $10 A MONTH. Come to S. East corner of North-av. and Wolf-rd.
MIDLAND DEVEL. & IMPROV. CO.

Modern Brick Home
Tile bath, blt.-in kit. cabts., thermostat ht.; concrete drive, iron railings, brk. side pch., beau. landscpd.
Monthly Paymts. $38.78
After down payment.
Address M F 126, Tribune.

40 ACRES—All or part; high, slightly rolling; wonderful view; 22 miles from loop, 2½ mi. from C. B. & Q.; $450 per acre. Owner, Box 324, Wooddale, Illinois. Bensenville 152-W-2.

$195 DOWN
A home you can pay for in a few short years; needs inside work; E-Z monthly payments; close in; conv. to L and bus. Address M R 54, Tribune.

PRIVATE party has lot for sale in Villa Pk.—50x179. All improvements in and paid for; 3 blks. stores, and A. & E. station. Address M L 87, Tribune.

SMALL HOME—$995
Near school and bus; west of Harlem-av. $200 down. Phone Central 5057.

4 RM. house—Very neat; on large plot of ground; good deal for couple; small down payment; terms can be arranged. Address M E 142, Tribune.

4-RM. COTTAGE—$20 MONTH
On lge. lot; close to city limits; schl.; sm. dn. pay. Address M E 198, Tribune.

WELL built, finest location—3 stores and flat; may exchange for 80 to 200 acre farm, Beecher or Grant Park; give details. Address M E 536, Tribune.

LOT 50x125 in best sect. of Villa Pk.—Improvemts. in and paid for; nr. schls., shopping and depot. Terms. By owner. Address M R 89, Tribune.

6 RM. HOUSE—Near schools, stores, etc. Small dn payment; bal to suit. Address L P 206. Tribune

COME quickly!—Price $2,000 cash. Country 3 rm. cottage; 2 lots; well; elec. Poultry house. Phone Elmhurst 604.

4 R., 2 bedrm., 2 c. gar., 1 blk. schls., strs., tr., etc Address L P 205, Tribune.

DISCHARGED veterans—Can get a new home. Call for information. Ran. 5633.

REAL ESTATE—MISCELLANEOUS

VILLA Park—Wanted, 6 G. I. Joes to build at once, on all improved location; 3 bl. to shopping dist. and Aurora & Elgin Sta. Address L P 57, Tribune.

WE have cash buyers—For rooming houses and apt. hotels; also leaseholds. Randolph 4136.

WINAMAC, Ind., 2 story brk. house—9 acres land adj. Write Frank J. Kopey. prices. Address M A 523, Tribune.

VETS—I will build for you on South Side. Priv. contractor. Bev. 0764, eves.

REAL ESTATE—RESORT PROP'TY

Illinois

NEW RANCH HOME
DEVELOPMENT—NOW OPEN
at Beautiful
ROUND LAKE
38 miles N. W. of Chicago. LARGE SIZE PLOTS. For Garden and Home.
$100 DOWN
MODEL HOMES—OPEN.
COME OUT TODAY!
Take Highway Route 41 [Cicero-av.] North to Route 120—then left on 120 to Round Lake or take 7:25 a. m. or 12:10 p. m. train FROM UNION STATION TO ROUND LAKE.
L. B. HARRIS CO., REALTOR.
111 W. Monroe-st., Chgo. Cen. 5950.
ROUND LAKE PHONE 2781.

WONDER LAKE
SUMMER HOME
on Lake Shore-dr., 200 feet from water's edge. Early American Colonial style, built 1940. Can be converted to year round at small cost. Owner sacrifices at $2,000; $350 down, bal. mo. Shown Sunday only, 10 a. m. to 6 p. m. Take any road to McHenry, Ill.; follow signs to Wonder Lake.

10 ACRES
RESORT AND PICNIC GROVE. On one of Lake County's most beaut. lakes; over 500 ft. sand beach; equip. with large dance hall, 2 barns, cottages, boats, beaut. res. A real moneymaker. This property will pay for itself in 4 yrs. or less if properly managed. Terms. L. I. Behm, Grayslake, Ill. Phone 5151.

SUMMER home—Completely furn. 5 rms., breakfast nook, attached garage, inside toilet, built-in cupboards, new boat; 45 mi. from Oak Pk.; beautiful grounds; lake frontage; $5,000 will finance; priv. party. Phone Euclid 6386 before 10 a. m., or Forest 1408 after 5 p. m.

SUMMER home on Fox river—5 rooms; $1,500 motor boat; 75x1,200 ft.; bargain; also cottages for rent; electricity; beau. beach; $250 for season. Phone Cary 3611 or 3621 or write Louis Cernocky, Fox River Grove, Ill.

$200 DOWN—Buys cozy lake cottage overlooking Fox Lake and the Chain of Lakes; large open porch; landscaped grounds; studio interior; price $1,295; convenient terms on balance. Address L P 202, Tribune.

CHARMING LAKE HOME—4 rms.; interior decorated; close to town and beautiful private lake; good fishing and bathing; frequent sub. R. R. trans.; 1 hr. N. W. Sell for $2,500; dn. pymt. $500 ADDRESS M E 146, TRIBUNE.

DE LUXE private lake home—5 large rms., refrig., t. t. gas range, elec.; modern plumbing, natural fireplace, autom. oil ht.; garage; landscaped; fenced, 75x 128. 45 miles N. W. of Chicago. $7,000. Midway 3816.

BY OWNER—Small resort, 49 miles from Chicago, lake frontage, private beach; wonderful business. For information, write Edwin C. Johnson, 5252 N. Kenmore-av., Chicago.

ROUND Lake, Ill.—Edwards subdivision. 100x135 lot. 6 rm. bung.; 4 bedrms.; compl. plumbing; 2 c. gar.; frig.; compl. furn.; $6,000. Can be seen Sun., 10 to 4 or call Drexel 3366. A. Ehram.

PRIVATE party offers nearly 2 wooded acres of former golf course, 3 blocks from Lake Michigan and 40 miles north of Chicago. $1,800 cash. ADDRESS M E 189, TRIBUNE.

GRAYSLAKE—Immed. posses. completely remodeled 8 rm. house; 2 baths; steam heat; 2 car gar.; 65x200 ft. lot; 1 blk. to depot; nice neighbd. $10,500; terms. L. I. Behm, Grayslake, Ill. Phone 5151.

35 ACRES of subdivided property near Pistakee Bay. With lake rights. Also 2 all yr. homes. Beautifully located. Reasonable. Address M E 451, Tribune.

LONG LAKE—55 ft. water frontage, sea wall, 5 rms. and porch; t. t. stove, frigidaire, showers, hot and cold water. Superior 8888 for appt.

6 RM. hse.—Gas, light, water; lake frt. West Shore Park, Diamond Lake. Call Rogers Park 0666.

LAKE lots—50x135, $150; 37 mi. N.W. of Chicago; and beach; good fishing; easy terms. Address ME 145, Tribune.

Indiana

CEDAR LAKE—Facing the lake, in highly restricted Cedar Point Park; 5 rm., completely modern, year round home; Venetian blinds, auto. water heater, complete set of kitchen cabinets, garage with overhead doors; yard enclosed with picket fence. Phone or see Edwin Bennett, 335 S. Main-st., Crown Point. Phone 484.

BRICK home on Lake Michigan with riparian rights—4 bedrms., tile bath, shower facilities for bathers; spacious liv. rm. and 2 screened pchs., overlooking lake; attr. furn.; in Long Beach. Beautiful; a restricted community. Long Beach Co. Ph. Michigan City 1466-1767.

40 TRAINS DAILY AT LAKE MICH.—$15 per mo. will buy large family cabin on large lot with trees; huge liv. rm. with cobblestone fireplace; bunk beds will sleep 4; run. water, elec. $1,795 total price with small down payment. Write Box 307, Michigan City, Ind.

1,600 FEET of lake frontage with a fine beach on Tippecanoe Lake in Kosciusko Co., ½ mile from country club & golf course. Also, some other well wooded water front prop. To sell privately. Address A X 27, Tribune.

Michigan

HARBERT—65 mi. Chicago; perf. for retirement; 8 acres, gardens, 1½ story home; mod. plbg.; nr. Lake Mich.; price N. E. Hillstrom, Bev. 5829. Pul. 8870.

$100 STARTS YOU on your future health resort home on Lake Michigan, near South Haven. Call Regent 7933.

½ ACRE—Garden homesite, near South Haven; Lake Michigan nearby; price $395. Address L P 204, Tribune.

Minnesota

FOR SALE BY OWNER—33 acre lot, 1,550 feet of shore line on beautiful inland lake in Minnesota Arrowhead country. An A-1 gravel road runs thru property at distance of 500 feet from lake shore line. Good fishing, excellent brook trout streams in immediate vicinity. A most secluded spot yet only 20 minutes drive from village of Grand Marais. For map and further detailed information write: S. Brock, Box 338, Grand Marais, Minn.

Wisconsin

BEAUTIFUL resort—Located in Long Lake, Wis.; Heart of Nicolet Forest; approx. 1 mile of lake frontage; all heavily wooded; incl. 9 cottages furnished; 16 boats; caretaker cabin located at entrance of resort; also tavern, fully equipped with 24 ft. bar, back bar, rinse tanks, novelty box, ice cooler, tables, chairs, kitchen fully eqpd. Year 'round bus. Other bldgs. Price $27,000. VIORINO, 4035 Armitage. Bel. 2071.

WATER FRONT HOME
Real sacrifice. Practically new 1½ story English type; 2 bedrms. with room for 3 more upstairs; sunparlor, French doors; living rm., kitchen; inside toilet; electricity. Very large lot; safe sand beach. Good fishing; short walk to town; bus and R. R., 2 hour ride from Chicago; $3,650, terms. ADDRESS M F 375, TRIBUNE.

SACRIFICE
a waterfront summer paradise home site, ¾ acre covered with giant oak and hickory trees. High, dry, magnificent view; A-1 fishing, hunting, swimming, 100 miles from Chicago, walking distance to R. R. depot. $950, terms. Worth many times this price. A fine investment and security against inflation. Address M E 374, Tribune.

FELL LAKE, Wis.—Nr. Lake Geneva; new mod., insul., all yr. round or summer home; 6 lg., lite rms.; arch doorways; stainless steel kit.; elec. stove; inlaid lino.; flush toilet; part. basement; elec. water pump; 30x20 semi-gar.; can be converted to summer cott. 5 lots fully landscaped. 65 mi. from Chicago. Pr. $6,000. Call Mrs. Ranke, Mon. 4076.

NORTHERN WISCONSIN PRIVATE ESTATE of 300 acres. 1 mile water frontage. Log lodge, 3 log cottages; garage. Modern. New. Furnished. Good fishing, trapping, deer and bird hunting. Can be developed into a resort. Write Chas. Kirch, 1311 N. 12th-st., Milwaukee, Wisconsin.

MUST SELL.
Beautiful 4 room summer home on an unknown, large, natural spring fed lake. Only 59 mi. N. W. of Chicago. Price $1,495; $200 down, balance, easy tms. ADDRESS M E 195, TRIBUNE.

MODERN 6 rm. home—2 car gar.; poul. hse.; 16 a., mostly pine; ½ mi. shore line, 2 mi. town; $10,000. Sell acct. death. Mrs. Ida Ziem, Hayward, Wis.

TWIN LAKES—Lake front bldg.; Indian Pt.; large rms.; porch; large lot; wire fence; lawn and shade trees; $5,600. Address K 557, Tribune.

NEW LISBON—$1,250 buys our 200 a. cultivated farm; 3 buildings; good soil; near river, large lake; acct. war. Trustee, 313 N. Central Park-av.

CEDAR POINT PARK lots—$400 and up. Year round water. Ownership in 5 parks and piers. All improvements paid. ALFRED PEDERSON, Williams Bay, Wis.

CHARMING lake home—Interior newly dec.; 4 rms.; elec.; inside lav., kit. cabinets and sink; fine lake community; 65 mi. from Chicago. See. 7032, 2-6 p. m.

RESORT for sale—On Lake Nakomis, 8 miles north of Tomahawk. Mrs. John Skoglund, R. 2, Tomahawk, Wisc.

40 ACRES—$250, farm, fish, and hunt. Near Dells. Address L K 191, Tribune.

FOR Northern Wis. lake property. Art Schmidt, J. J. Mayer, Park Falls, Wis.

NORTH WOODS Lake—Sell or rent small furnished resort or log cabin; 40 acres; bus ¼ mile. Ravenswood 4731.

WISCONSIN Resort—40 acres; 4 miles to 3 lakes; $200. 3716 N. Oak Park-av.

WILLIAMS BAY, Wis.—At Cedar Point Park. Tel. Rogers Park 9342.

LAKE Como Beach, Wis.—3 wooded lots, 30x125 each. Make offer. Ind. 8854.

5 RM. furnished summer home, bath, on Lake Koshkonong. Owner, Hem. 9182.

REAL ESTATE—FARM LANDS

Arkansas

FOR SALE—320 acre ranch in Baxter Co., Arkansas; about 1¼ miles from Norfolk Lake; 10 mi. from Mountain Home, the County Seat; 7 miles from Three Brothers, Arkansas; 4 miles from Hiway 5. 2 miles from daily mail route in the center of the best open range in North Arkansas. Good 5 room bungalow log with stone basement; stone poultry house, feed room, garage, summer kitchen, woodshed, hog shed, blacksmith shop, barn, and hayshed. 5 acre young bearing orchard. Peaches, pears, apples, plums, cherries, grapes, and berries. 1¼ mile of creek thru place with 4 everlasting springs. Plenty of water. 50 acres hay land; lots of walnut and oak timber; price $6,000. Can purchase stock now on place if desired. Ed M. Ruffing, Rural Route 1, Mountain Home, Arkansas.

FREE description 40 productive Northwest Arkansas dairy, fruit, poultry, live stock farms. Good markets, fine people, grand climate, beautiful Ozarks. Rogers Land Co., Rogers, Ark.

Illinois

1 ACRE—New, modern home; gar.; near trains. Phone Elmhurst 604.

REAL ESTATE—FARM LANDS

Illinois

285 ACRES—35 MILES N. W.
Good land and good bldgs.; stream; some timber, on black top hiway. Price, $125 per acre.

40 ACRES ON LAKE FRONT
37 mi. N. W. on good highway; has good bldgs.; some timber, balance A-1 farm land. Price $17,500; terms.

10 ACRES
Resort and picnic grove, on one of Lake county's most beau. lakes; over 500 ft. sand beach; equip. with large dance hall, 2 barns, cottage, boats, beau. res. A real moneymaker. This property will pay for itself in 4 yrs. or less if properly managed. Terms. L. I. Behm, Grays Lake, Ill. Phone 5151.

WOODSTOCK is a good address and this 120 acre dairy farm is outstanding as to location, value, soil, and livability; modern, large, well constructed home, situated on hill within 2 miles of town, on black top road; the hip roof dairy barn and other buildings are all in good repair. This farm is a real investment at $18,000. Terms and possession can be arranged. Come prepared to buy. George B. Huffman, Woodstock, Ill. Phone 211.

FOR SALE—80 acres level land, good buildings, 8 room house, hot water heat, elect., rock garden, 3 good wells, shrubbery, trees, outdoor Bar-B-Q; small river [Kishwaukee] cuts thru far end of pasture [good fish]; ½ mi. from town and 50 mi. from Chicago; $235 per acre. HERBERT H. STELLMAN, Phone Union 2294. Union, Illinois.

180 ACRES—On black top road near route 120; 6 minutes to Woodstock; mod. barn 120 ft. long; full set other bldgs.; 7 rm. hse.; elec. power and light; 140 acres crop land; 40 acres pasture; nice timber tract; rich brown silt loam soil; splendid dairy farm.; moneymaker; exceptional buy at $135 an acre. E. M. Phillips, Woodstock, Ill.

COUNTRY HOME AND FARM. 120 acres, 26 miles N. W. of city. Fine improvements, good land. Quick possession. Price $42,000. 265 acre country estate and farm near Medinah Country Club. For man of means only. WRITE BOX 423, Bensenville, Ill., for appointment.

FOR sale—125 A., 10 minute drive from Woodstock; bldgs. overlooking beautiful lake; good fishing and boating; modern 8 rm. house, good farm bldgs., some new; 15 A. nice timber, alfalfa, young fruit trees. To settle estate, $135 per acre. J. A. Westerman, Woodstock, Ill. Phone 211 or 149-R.

1 MILE W. of Palatine — Completely equipped chicken farm, 4 lots, approx. 5,000 chickens from week old to market size; 6 rm. house, modern except heat; located on gravel road. Call Palatine 80 between 1 and 5 p. m.

45 ACRES—45 miles northwest of Chicago. Attractive 6 room house, bath, vapor heat, electricity; garage; barn; large chicken house; 2 brooder houses; 10 acres virgin timber. Phone LAKEVIEW 1558, Owner.

228 ACRE—Good grain and stock farm with extra good barn and dwelling, electricity; located 100 miles west of Chicago on Lincoln highway. Price only $165 per ac. A. J. Tedwall, Dixon, Ill.

BY owner—Your 8 room country home on 2 acres; fine comm.; 50 mi. n. w. of Chgo. on state hiway.; new roof, utilities, insul., bath, furnace. Address K 598, Tribune.

WOOSTER LAKE—Veteran must sell 6 rm. mod. yr. round home; 2 c. gar.; knotted pine liv. room; ven. blinds; restrict. Round Lake 3136 or Mer. 5828.

FOR sale—400 acre stock and grain farm. All under cultivation. 40 acres timber. Well fenced; good buildings. R. L. Jaques, Urbana, Ill.

82 ACRES ON DIXIE HY. AT CRETE. Ripe for small tract subdivn. Com. to brokers. W. L. Gaines, Urbana, Ill.

40 ACRE farm—N. W.; good bldgs. Address M L 103, Tribune.

1 ACRE—Modern 5 rm. home; gar.; Manhattan, Ill. Call Tinley Park 613.

Indiana

FULLY mod. 25 acre farm—2 mi. S. of Crown Point. 1,650 ft. frontage facing state road No. 55; new buildings, consisting of 6 rm. brk. house and gar., elec., phone, h. w. ht.; all city conven. 2 lge. barns, 30x87, 30x20, with basement; 3 sm. barns; about 3 acres wooded land, balance seeded in winter wheat, seeded to clover recently; new orchard; this is a country estate. Burke Realty, Cedar Lake, ph. 3311.

160 ACRE—Dark prairie soil; has 6 and 5 rm. modern homes, both insulated, shaded yard, bank barn, db. corn cribs, granary, new cem. block hog house, 20x40, insulated, feeder floor, 20x80; new line fences; located just 5 mi. from Center, near by airport; sickness compels the owner to sell; pr. $225 per ac. Call or write to Mr. L. S. Ori at The Farm Exchange, 1328 W. Indiana-av. Phone 3-6856, South Bend, Ind.

19 ACRES rich black muck land—NEW HOME, frame, 4 rooms, enclosed porches, small cellar, house on concrete foundation; only 2½ yrs. old; large chicken house, capacity 400 layers, corn cribs, brooder house and frame garage; only 1 mile to town. Andrew Kezekou, Route 3, North Judson, Ind.

270 ACRES—Stock, grain, and dairy farm; all under cultivation; adequate durable bldgs.; electricity; investment property at investment price, paying good dividends; 12 miles E. of Crown Point. For terms and further particulars phone or see Edwin Bennett, 335 S. Main-st., Crown Point. Phone 484.

NEARLY 2½ acres on U. S. 41 in town of St. John, 19 miles Chicago limits, 1 block to bus stop; elec. and telephone. Priced to sell. $200 down, $20 per mo. Ph. Pull. 4000; eves., Pull. 4218.

6 ACRES, 7 room modern house, fruit, good water; near lake; city limit; $3,000 cash, terms. 1620 2d-st., La Porte, Ind.

Iowa

FOR quick sale—Excellent central Iowa 320 acre farm. Modern. Dissolving partnership. $150 per acre. Mr. G. H. Mill, Gilman, Iowa.

Michigan

Buy Direct from the Owner
who is a widow. My 295 ac. farm is one of Michigan's best farms. Located near Bloomingdale, Van Buren Co. Dairy and stock farm, 125 ac. tillable, 30 ac. nice timber, bal. in pasture and lake property. Fishing, boating bathing; PLENTY OF LARGE BASS. Cottages on lake shore rent for $25 weekly. Modern John Deere tractor, 6 speeds. Most all kinds of equipment and machinery, all in excellent condition. GOOD BUILDINGS, attractive 7 rm. frame house; all conveniences; like new. So handy nice tenant house; electricity. Large dairy barn with basement. Machinery shed; grist mill, grind your own feed; work shop, poultry houses, corn crib, granary; 5 tons baled hay and straw; 3 tons of good fertilizer; nearly new DeLaval milking machine and a host of other valuable personal property. Great alfalfa and asparagus land. Soil has always been a money maker. Location is extra good. I will sell only as an entirety, no mortgage on the property. Purchaser must be reliable; nearly all of the farm land is plowed, all ready to go. Address S 253, Tribune.

FOR SALE—BERRIEN COUNTY. 30 A. fruit farm in best fruit section, 6 miles from St. Joseph, ½ mile to school; modern 7 rm. bungalow; shrubbery, barn, poultry hse., garage; 6½ A. grapes, 2 A. apples, 3½ A. raspberries, 3,000 new strawberries, 3 A. So. Haven peaches, all bearing; 3 hd. cattle, horse, tractor, and all tools. Price $12,000; terms.
12 A. on paved hiway, 300 ft. on Lake Chapin; 6 rm. modern bungalow; shrubbery, shade; nice location; barn, poultry hse., garage, 50 fine fruit trees and good land for gardening, tomatoes, etc. Price $7,000; terms.
2 cottages on Lake Chapin; beautiful frontage lot, 110x380; 12 fruit, fine old native trees, shrubbery, flowers; stepping stones to lake; elec. pump, fine well; each cottage bath, fireplace, screened porch. Price $4,800.
McOmber & Company, U. S. 31, Berrien Springs, Michigan. Tel. 5611.

LAKE Property — Near Kalamazoo; old couple must sell due to old age and ill health; about 80 acres; lake frontage; modern 8 room house; bottled gas; electricity; hot and cold running water; vapor steam heat; hard top road; long established milk business; bottled and sold in the country; livestock; new tractor and new equipment. Price $17,000 cash. Original owner, J. J. Mendocha, R. 8, Kalamazoo 88, Michigan.

20 A.—New 7 rm. mod. home; bath; furnace; stone fireplace; oak floors; full cement basement; mod. kitchen; paved road; water front; hen hse.; fruit for home use; flowers; beautiful place well located. Fenced. Nr. Lawrence. $10,000. R. L. Bumstead, Lawrence, Mich.

25 A.—Fruit, dairy, poul.; U. S. 12; 6 rms.; porches; base.; bath; furnace; barn.; des. at $11,000; $5,500 dn. Or 50 a. incl. tenant 6 rms. and more fruit; $16,000; tms. Tractor, tools, stock optional. Paras, Hartford, Mich.

40 ACRE fruit farm near Ludington. Good 11 rm. house, barn, and outbldgs. 1,400 fruit trees. Price $9,500. KLAUCK & ROHNER, excl. agent. 111 W. Washington-st. Ran. 4142.

40 A.—Loam; 3 mi. twn.; ½ clrd.; gd. bldgs.; $2,850, $1,500 cash; $35 mo. Others. Erwin Tinney Co., Fremont, Mich.

80 A. BLDGS.—Worth $12,000; hiway.; lake $6,500. 1653 Division. Hum. 5533.

FREE list farm bargs.—S. W. Mich.; all kinds. Interstate Farms, 35 S. Dearborn.

FREE farm list! S. W. Mich.; all kinds, all sizes. ROESSLER, 140 S. Dearborn.

Wisconsin

2¼ ACRES of good land—11 rm. hse., partly mod.; a set of cabins; bus. well est. for 30 yrs.; a park of apple, plums, walnut, and other shade trees; strawberries, red and black raspberries. Cabins and rooms all furnished. Two garages, hen coop, hog house, large store building with wash house. Reason for selling, old age and poor health. Price only $10,000. Located in Prairie du Chien, Wisconsin, on the Mississippi river. Albert Wachuta, Prairie du Chien, Wis.

FOR SALE—80 acre dairy farm, 1 mi. from city limits, ½ mi. from pavement; 25 acres under plow; large 8 rm. house, full basement and furnace; nice pine trees, park, large barn, concrete block basement; concrete silo, chicken coop for 175 chickens, 2 car garage, work shop, machine shed; all electric. Stream running thru land. Good fishing and hunting. Price $6,000; $4,000 down, balance on payments. Louis Kostna, Phillips, Wisconsin.

RAILROAD land and grant lands, $4-$5 per acre for good farm lands, adapted for dairying, live stock, and grains; good roads, water, towns, and markets. Send for booklet No. 5. R. S. Claar, Land Dept., Soo Line, Minneapolis, Minn.

WIDOW wishes to sell 8½ acres—16 mi. from Madison on hiway 12; nice house, water, elec.; also large chicken coop, corn crib, gar.; $5,000. Write Mrs. Wm. Daentl, Rt. 2, Dane, Wis.

308 A. FARM—10 mi. E. Lake Geneva; good soil; mod. dairy barn; 2 cement silos; wood lot; meadow with water; to settle estate. $130 per A. Sta. 3335.

160 ACRE farm with buildings, stock and machinery; very reas. Mrs. Joe Kitowski, own., Stevens Point, Wis., R 4.

35 ACRE chicken farm, stock and equipment. Kruger, Tomah, Wis., Box 24.

Miscellaneous

STROUT'S FARM CATALOG. The BLUE book—bigger than ever! 132 pages—1,363 bargains Florida, Michigan, Wisconsin, Illinois, California, Oregon and 19 other states. MAILED FREE. STROUT REALTY, 7-J S. Dearborn-st., Chicago 3—State 7975.

REAL ESTATE—FARM LANDS

Miscellaneous

FARM Bargain Catalog—7 states FREE. Special service for those who state requirements and payment plan in first letter. United, 7-XH South Dearborn-street. STAte 7975.

POULTRY, CHICKS, & EQUIPMENT

SPECIAL DISCOUNT PRICES on Van Raalte-Jalving chicks for May, June, July. No disappointments later if you order NOW. Guaranteed delivery. All popular breeds—Leghorns, Rocks, Reds, Austra.-White Hybrids. Write at once for discount prices and special offers. VAN RAALTE-JALVING HATCHERY, Box 4, Holland, Michigan.

AAA CHICKS ON HAND
Poultry equipment.
Valentine Poultry & Equipment Co.
568 Washington-blvd. Dea. 0756
Open every night till 9.
Sundays till 4.

BETTER CHICKS ASSURED. Our AAA chicks best buy today. Many breeds. Feeds, remedies and supplies. WESTERN FEED. 7144 Ogden. Berwyn 6517.

FORTUNE tractor—Oliver tool bottom plow; discs, drag; also Demming shallow well pump and 40 gal. tank. Address M F 335, Tribune.

FOR sale—1530 International tractor 3 bottom plow, 10 ft. tandem disc. Wm. Kasper, Lockport, Ill., Route 1.

350 JIFFY egg scales, $7.50 doz., lot at 55c each. Address L P 492, Tribune.

LIVE STOCK

BEEF cattle—Will pasture heifers or steers 6 mos. to 1 yr. old; $3 mo. each. Call Crystal Lake 755, after 6.

REAL ESTATE WANTED

5 RM. HOUSE on 2-5 acres; N. W. or North; within 25 mi. of Chgo. loop; suitable for poultry and gardening. Give full particulars incl. terms. A. Halversen, 1351 N. Hudson, Mohawk 7303.

WILL BUY FOR CASH
Bungalow or small home with garden space in or near Chicago. Address L P 416, Tribune.

WILL BUY
from owner—Summer home near N. Ill. or S. Wis. Address M E 312, Tribune.

BROKERS, ATTENTION. Income business property wanted. Call or write. BUFFALO REALTY, 4006 N. Crawford. Pensacola 1606.

WILL pay cash for tax burdened vacant or improved equities. Also will buy past due mortgage paper. Address M F 221, Tribune.

WANT farms—Vacant; within 50 miles of Chicago. Suitable for small farms to be sold to colored. J. H. Porter, 810 E. 47th-st. Atlantic 5454.

HAVE buyers waiting for cottages, bungalows, 2 flats or larger—For a quick sale phone today. Metropolitan Realty, 4102 Milwaukee. Mulberry 1212.

HOTEL wanted—Around 100 rooms; west side preferred. Call Van Buren 5440. Ask for Mr. Zuckerman.

WILL buy for cash—Fully imp. lots or subds.; clear or subject or acreage; close in. Address K 433, Tribune.

WANTED for cash from owner—5 or 6 room house on water, Chain o' Lakes, or river. Address S 494, Tribune.

WILL BUY AND PAY ALL CASH. Houses or apts. Chicago and suburbs. Days, eves., Sun. CENTRAL 2470.

CASH for stores—2, 3, or 6 flat bldgs.; stove ht.; W. side; private party; give full details. Address L P 66, Tribune.

SUBDIVIDER wants 150 lots, N. or N. W.; all improvements in; must be together; will pay cash. Pensacola 7112.

COMMERCIAL HOTEL — LOCATED IN CHICAGO. Have about $175,000 to invest. Address J T 97, Tribune.

CASH paid for N. W. side real estate. HARRY R. THORNTON, Realtor, 4005 N. Kedzie. Keystone 9600.

WILMETTE OR WINNETKA. House wanted; near lake; 4 bedrooms; up to $35,000; priv. party. Del. 8142.

PRIVATE party desires 10-20 acres with bldgs. in Ill. on lake or river; 80 mi. Chicago. Address K 596, Tribune.

WANT up to 10 acres—North or n. w.; close to Chicago on hwy.; with or without bldg. Address S 409, Tribune.

WANT 6 apt. bldg.—North or northwest. Cash. Must be bargain. Address S 410, Tribune.

WANT small summer cottage, Fox river preferred, with extra lot for garden. ADDRESS R 232, TRIBUNE.

SUMMER cottage—Mod., Lauderdale Lake. Give details, location number and price. 612 Maple-av., Downers Grove, Ill.

BUNGALOW OR APARTMENT in good location on South Side from owner. All cash buyer. Plaza 8858.

WANT home or flat bldg. No. or No.West from owner. Address K C 329, Tribune.

PRIV. party wants 10 to 20 apt. bldg.—N. W. or sub. Address L P 107, Tribune.

CASH for your property. Call or send details to Greene, Rm. 825, 77 W. Wash.

WANTED — Bungalow or residence for cash; N. W. side. Avenue 1370.

COLORED properties — All kinds, anywhere, bought. Address K 134, Tribune.

SHANTY JOHN—500 OLD HOMES. Quick cash. Address H 482, Tribune.

5 OR 6 RM. house wanted—N. or N. W. Close to tr. Address M L 62, Tribune.

HAVE cash buyers—South side properties. McClun, 217 W. 63d-st. Wen. 1844.

CASH buyers for homes and apartment bldgs. Large or small. Ph. Dea. 1770.

WANT to buy—4 rm. co-op. apt.; 2d fl.; near I. C. Dor. 2658, mornings.

3 TO 5 ACRES—Or more if reasonable. Northwest pref. Newcastle 1503.

WTD.—Lake home; Ill., Wis.; from own., by pri. pty. Address L P 553, Tribune.

REAL ESTATE FOR EXCHANGE

50 FT. lot on Leland near lake—Soon ready for apt. bldg.; for equity in 6 flat or residence in Sauganash or Edgebrook. Address G P 579, Tribune.

TRADE—For California property, 6 flat brick, 60x150; Sheridan-rd. and Lawrence-av.; income $1,800 net. Owner, 1115 N. Lockwood-av., Estebrook 3361.

15 APTS.—Ridge-av., nr. Bryn Mawr. Inc. $8,310; tax $685. Take res. vac. 2-3 apt. part pay., mtge., bal. payable $275 per mo. Erickson, Bri. 4000.

2631 LINCOLN-AV. and 2320 Lister-st. —Want brick 2 or 3 flat. Mul. 2340.

1534 HADDON—6 flat clr. R. $118, $10, lake; $8,500. 1653 Division. Hum. 5533.

WILL exch. 160 acres in Adams, Wis. for some Chi. prop. Mul. 0418 for inf.

REAL ESTATE—LOANS, MORTG'S.

WANTED—FIRST MORTGAGES.
Straight for 5 years.
On well secured real estate.
Variable rates depending on security.
AS LOW AS
4% interest semi-annually.
No other payments required.
BROOMELL BROS., INC. RAN. 9121.

MONEY AVAILABLE. Conventional and FHA mortgages. PROMPT SERVICE. Beesley, 4219 Irving Park. Pen. 2726.

WILL make or buy 1st mortgages on good South Side imprvd. property. Low rates. W. L. SHARP & CO., 237 W. 63D-ST.

80% LOANS, 24 HOUR SERVICE. Central Mtge. & Invest. Co. Sta. 5802.

WE help you buy your home if you have not enough cash to pay dn. Dea. 3010.

LOANS—PERSONAL & BUSINESS—

Personal, Property, Salary—

MONEY
TODAY OR TONIGHT
Salary, Auto, Furniture Loans
Civil Service and Government Employes given special attention.
JUST PHONE
CITIZENS LOAN
CORPORATION
5 E. Jackson, at State. WAB. 5600
6240 Cottage Grove-av. FAI. 0600
5967 W. Madison, at Austin. AUS. 7300
749 W. 63d-st., at Halsted. NOR. 5700
3401 Diversey, at Milwaukee. SPA. 4300
1608 W. Belmont, at Ashl'd. LAK. 7300
6708 Stony Island-av. BUT. 8700
EST. 1905.
Neighborhood Offices Open
EVERY EVE. TO 8:00 P. M.

LOANS to $300—Men and women FAMILY LOAN CORPORATION Convenient offices. See Phone Directory

SALARY AND FURNITURE LOANS. T. B. WARD, INC. 8 S. Dearborn, R. 408. Randolph 2060.

PERSONAL LOANS ....$25 to $300. C. C. ERD. 7 S. DEARBORN. CENTRAL 4733.

HOUSEHOLD FINANCE CORP. 180 W. Jackson-blvd. Har. 7869.

COMMONWEALTH LOAN CO. 6252 Cottage Grove, R. 200 Hyd. 3675.

LOANS—$10 to $300, L. T. Baker & Co. 30 W Washington. R 1407 Ran.6151

Business Loans

$350 TO $150,000
to mfrs., foundries, stores, restaurants, taverns, dry cleaners, laundries, or for any business purpose. Also
TO BUY A BUSINESS
QUICKEST SERVICE. LOWEST RATES. Central 6053, 111 W. Monroe-st., Chgo. ASK FOR MR. MILLS.

$300 TO $100,000. F. Boland, 9 W. Washington. Fra 1966

WANT $500 for one year for purchase of welding equipment. Columbus 0845.

FINANCIAL

WE settle your debt in full. Mercantile Adj., 308 W. Washington. Fra. 5757

HEIRS—Cash for legacies, trusts, claims. Probate Fin., 155 N. Clark. Cen. 2022.

HORSES, HARNESS, AND WAGONS

HORSE AUCTION
MONDAY, APRIL 16, 7:00 P. M. 100 choice broke saddle horses, spots, solid colors; few Palominos, ponies, and equipment. These horses are proven good workers and ready for livery or pleasure. GREENTREE, 4701 N. Cumberland-rd., Norwood Park, Ill. Ph. River Grove 588.

BEAUT. Sorrel mare with flaxen mane an tail; 6 yrs. old. Stands 15-3. This is an outstanding mare. Also other high class horses and ponies. Fox View Stables, 5 mi. south of Aurora. Hiway 31.

SHETLAND pony—44 inches tall; and governess cart, harness, saddle, and bridle; family pet; priced for quick sale. Call Highland Park 4117.

PONY—Very gentle, and 2 wheel cart, harness, saddle. Spotted western type horse, western saddle. 1-horse capacity trailer. Private. Lawndale 2900.

20 CITY broke horses, single wagons and harnesses, 30 head of work farm mares and horses and double harnesses. Blue Front Stables, 4175 Emerald-av.

BLACK show gelding—6 yrs., 5 gaited, 16 hands; nicely broken; $1,000. Dr. W. H. Rich, Pewaukee, Wisconsin.

FOR sale—Beautiful chestnut, 6 yr. old saddle horse; a bargain at $350. Dearborn 6903 or Barington 622-J.

NEW, imported English saddle and bridle to match. Used 10 days. Call Whitehall 4900, after 7:30 p. m.

7 YEAR OLD BLACK MARE. REASONABLE. LAFAYETTE 6753.

2 GOOD, healthy work horses for sale. 4412 S. Komensky-av.

AUTOS TO RENT

UP TO DATE PASSENGER CARS. TRUCKS—Chev., G. M.'s ½ ton panel, stakes; low rate by hr., day, wk., year. HERTZ DRIVURSELF. Del. 7272.

BARTER AND EXCHANGE

WILL TRADE
new Rolliflex camera for refrig. and gas stove in 1st class or new cond. only. Address M F 373, Tribune.

AIR CONDITIONING

HIGHEST prices paid for your air conditioner, any type. Springer. Ran. 4816.

WANTED—Air conditioners, all sizes an types. Call Mickelsen. Hay. 6640.

AUTOMOBILES FOR SALE

YES!
UNIVERSAL
HAS THE
BARGAINS ! !
—275 CARS—
WHOLESALE PRICES
IMMEDIATE DELIVERY
Come in and Drive
a Car Home Today
1942 WILLYS CUS. AM. SED...$1,095
1942 PLYMOUTH SEDAN........Ceiling
1942 STUDEBAKER SEDAN....$1,095
ONLY 1942S NEED OPA.
1941 BUICK 5 PASS. SEDAN....Ceiling
1941 PLYMOUTH DE LUXE SED.$895
1941 STUDE. CLUB COUPE.......$895
1940 PACKARD 6 CYL. SEDAN....$995
1940 DODGE LUX. LINER SED..$875
1940 OLDS. TORPEDO 4 DR......$895
1940 FORD TUDOR..............$695
1940 LA SALLE TORP. SED.....Ceiling
ASK ABOUT THE
FAMOUS UNIVERSAL
LO-COST CREDIT PLAN
1939 PLYMOUTH 4 DR...........$595
1939 OLDSMOBILE SEDAN........$695
1939 CADILLAC '60' SP. SED...Ceiling
1939 FORD SEDAN...............$695
1939 DODGE SEDAN..............$795
1939 STUDE. COMM. SEDAN....Ceiling
1939 BUICK SEDAN..............$795
1938 BUICK SP. CONV. CPE..Ceiling
1938 OLDSMOBILE SEDAN.........$595
1938 LA SALLE SEDAN..Below ceiling
1938 CHRYSLER ROYAL SEDAN.$495
1938 DODGE SEDAN..............$495
1938 NASH TUDOR...............$595
1938 PACKARD SEDAN............$645
1937 BUICK SPECIAL SEDAN...Ceiling
1937 LA SALLE SEDAN...........$495
1937 CHRYS. AIRF. SED Below ceiling
WAR WORKER
SPECIALS
1938 CHEVROLET SEDAN.........$395
1938 HUDSON SEDAN; R., H.....$395
1937 FORD SEDAN..............$345
1937 PLYMOUTH SEDAN..........$345
1937 STUDE. 4 DR.; R., H.....$345
1937 PACKARD 4 DR. SEDAN.....$345
1936 PONTIAC 6 CYL. COUPE....$345
1936 CHEVROLET TOWN SEDAN.$295
1936 FORD TUDOR SEDAN........$295
1936 DE SOTO COUPE...........$195
1935 FORD SEDAN..............$165
1935 CHEVROLET SEDAN.........$145
ONLY ONE LOCATION
UNIVERSAL MOTORS
2525 S. MICHIGAN
EVES. TILL 9; ALL DAY SUNDAY.

Don't You Believe It?
We're Selling 'Em
and Cheap, Too!
146 AUTOMOBILES
Save $100 to $1,000
"AS GOOD AS GOLD"
We'll go out of "Our Way" to give YOU an honest square deal.
BECAUSE [1] We're out of the high rent district.
BECAUSE [2] We don't need fancy trimmings or high pressure salesmen.
BECAUSE [3] You don't pay for silk curtains, marble floors.
Original Owner Cars
Below Ceiling
WE WHOLESALE
All Makes—All Models
CITY
1718 SOUTH STATE
Open Every Day Till 7 P. M.
Closed Sunday

REAL BARGAINS
176 USED CARS

'42 Hudson; OPA.	'37 Hudson sedan.
'39 Plym. sedan.	'41 Ford opera cpe.
'40 Buick sedan.	'39 Dodge sedan.
'41 Chrys. 7 p. s.	'41 Ford opera cpe.
'41 Dodge sedan.	'37 Chrysler sedan.
'41 Olds. sedan.	'36 Linc.-Zep. sed.
'40 De Soto conv.	'39 Ford sedan.
'39 Buick 7 p. sd.	'36 Linc. 7 p. sed.
'41 Buick sedan.	'36 La Salle sedan.
'38 La Salle sed.	'37 Chrys. air sed.
'39 Cadillac sed.	'41 Packard sedan.

STUDEBAKER, 26TH-MICHIGAN
CALUMET 6490. OPEN SUNDAY.

BUICK '39 CONV. CPE.
BLACK, 5-PASS., WH. WALL TIRES.
RADIO, HEATER; AT CEILING.
BIRD-SYKES, 2235 S. Michigan

1940 BUICK SEDAN—7 PASS.
1939 BUICK LIMO.—7 PASS.
1939 BUICK SEDAN—7 PASS.
1938 BUICK CONVERTIBLE.
1938 BUICK SEDAN.
8959 S. Ashland. Always open.

BUICK—'40 super 4 dr. sed.; 2 tone; r., h., tires like new; 2 spotlites; ex. cond. and appear.; private. 6854 Harper, 1st.

BUICK—1938........De luxe.......$575 4 door; radio and heater; good tires. BRADY. 6323 S. ASHLAND.

BUICK—1938 4 door sedan; heater; exc. tires. 400 Lake st., Maywood.

BUICK—'36 sedan; good condition; cheap. Spaulding 8989.

BUICK—'37 special 4 dr. sedan; rad., htr.; good cond.; tires. 3646 Broadway.

BUICK—1939 special sedan; A-1 condition. Below ceiling. 1135 E. 47th.

BUICK—'39 4 door sedan; clean; needs some motor work; $750. Mer. 0367.

BUICK—1935; not running; $75 cash. 9741 Rutherford-av., Oak Lawn.

BUICK—'38 special 4 dr.; r.-h.; ceiling. H. D. Maggio Nash Co., 1637 N. Cicero.

BUICK—'39 4 dr. sed.; rad., htr.; below ceiling. Mr. Preyner, 6327 S. Ashland.

CADILLAC CONVERTIBLE SEDAN. Custom 75 Fleetwood. Orig. Lochinvar gray finish with shining chrome. Light khaki top, radio, heater, w. w. tires. Words fail to describe this perfectly gorgeous '36 car priced below ceiling, 15 month terms. F-E-L-Z Estab. 25 yrs. at 1132 Diversey.

CADILLAC—1939, 61 4-DOOR SEDAN. RADIO, HEATER. SOUTH CHICAGO BUICK, 8600 COMMERCIAL.

CADILLAC—1938 model 60 4 dr. touring sed.; w. walls.; rad., htr. Exc. cond. GEORGE FLECK, ESTABROOK 2229.

CADILLAC—1939, 7 pass. Fleetwood sedan; very clean, low mil. Must be seen to appreciate. 5518 Lake Park-av.

CADILLAC—1940 4 door sedan, model 62; perf. cond. George, Central 6480.

CADILLAC—1939 model "75" sed.; cannot be told from new. 2247 S. Michigan.

CHEVROLET—'41 spec. de luxe tudor. Perf. runn. cond. Full price, $975. Pref. another car in trd. 2200 N. Cicero.

CHEVROLET—'41 4-dr. de luxe sed.; htr., radio. Also Plymouth '41 4-dr. de luxe sed. Will trade. Dealer, 1252 S. Kolin.

CHEVROLET—'41 4 dr. sedan; mech. perfect; exc. tires. 1111 N. Clark.

CHEVROLET—'35 2 door sedan; good condition; reasonable. Buckingham 5667.

CHEVROLET—'36 de luxe sedan— Ceiling price. 1132 Diversey.

CHEV.—'41 army station wagon; new motor; exc. tires. Columbus 4499.

CHEVROLET—'37 master 4 dr. sedan; rad. and heater; private. Hem. 1217.

CHEV.—'35 sedan; radio, htr.; $195; needs minor repairs. 3039 Sheffield-av.

CHEVROLET, '34 Master, 4-dr. trunk sedan. Fine cond. Best offer. Vic. 7514

CHEVROLET—1938 5 pass. sedan. Sell below ceiling. Preyner, 6327 S. Ashland.

CHEV.—'36 5 pass. sed.; rad., htr.; very good tires. Barg. 3939 WASHINGTON.

CHRYSLER—'40 CROWN IMPERIAL. 6 pass. sedan. Radio, heater, overdrive. Goodyear rayon w. w. tires. Actual low speedometer reading. This original, like new car may be purchased without an O. P. A. certificate. New car warranty. Ceiling price. F-E-L-Z Estab. 25 yrs. at 1132 Diversey.

Chrysler 1941 Sedan
6 cyl. Royal 4 door, in blue; radio, heater. Will be sold under ceiling.
BIRD-SYKES, 2235 S. Michigan

CHRYSLER—'38 4-dr. sedan; radio, htr.; a good car. 1025 N. Clark. Whi. 8038.

CHRYS.—'39 New Yorker, 4 dr. sed.; r., h., overdr., fluid drive. 930 E. 47th-st.

CORDS—ALL MODELS AND TYPES. CORD PARTS & SERVICE. 7320 STONY ISLAND.

CORD—'37 sport sedan. Classy outfit. Sell under ceiling and finance easy. 7424 Stony Island. Dorchester 5000.

DE SOTO—'41 custom 4 dr. sedan; fully equip.; radio, heater, fluid drive; 5 good tires; very clean; low mileage car. BRADY. 6323 S. ASHLAND.

DE SOTO—'41 de luxe sedan 4-dr.; fully equipped; below ceiling. 3520 ARCHER.

DE SOTO—'36 de luxe sedan— Ceiling price. 1132 Diversey.

DODGE—'41 Luxury Liner 4-dr. sed.; like new. Low mi. Des Plaines 612M.

DODGE—1935, 4 door sedan. Heater. Good cond. $200. Lawndale 4878.

DODGE—1942 5 p. Club cpe.; rad., htr.; excel. cond.; OPA. 2247 S. Michigan.

DODGE—941 2 dr. sedan; like new; sell or trade. 5733 Broadway.

DODGE—'37 7 pass. sed; 6 cyl.; exc. mtr.; best offer; pri. Bru. 9620 eves.

DODGE—'36 4 door sedan; radio, heater. B-LOW Ceiling. 3940 Grand.

DODGE—'37 sedan; radio, htr. Bargain. 3939 WASHINGTON.

FORD 28 PASS. BUS
6 ALMOST NEW TIRES; '36 MODEL. LOOKS LIKE A '41. AT CEILING
BIRD-SYKES, 2235 S. Michigan

FORD—
MUNSEN WILL TAKE ANYTHING OF VALUE IN TRADE ON ANY CAR IN STOCK COME IN AND SEE OUR VALUES AT 5668 BROADWAY

FORD School Bus — New 1945 model; available for immediate delivery. Maywood Motor Co., 400 Lake-st., Maywood.

FORD—'36 and '37 tudors, rad., htr. Good condition, $425. NORmal 2177.

FORD—'41 super de luxe sedan; radio, heater. 6527 Roosevelt.

FORD—'42 4 dr. sedan; need O. P. A.; trade only. Call Towers 3649.

FORD—'34 coupe; runs perf.; 2 spare whls.; htr.; $260. Tueffel, 850 Fletcher.

GRAHAM—'37 4 door sedan; radio, htr. Phone Spa. 1810, 3501 Evergreen.

HUDSON—'40 conv. 5 pass. coupe; A1 mechanically; will sell or will finance; pri pty. Call bet. 9-10 a. m. Cap. 0769.

HUDSON—'39 6 sed.; r. and h.; gd. tires Nice car. Sacrifice, $650. Lac. 9661.

HUDSON—1941, model 10 P. 4 dr. sed.; like new. Below ceiling. 1135 E. 47th.

AUTOMOBILES FOR SALE

WE HAVE THEM
AT
CEILING PRICES AND LESS
IMMEDIATE DELIVERY
'42 Buick super 4 dr.; r., htr...Ceiling
'42 Packard 6 Clipper sedan.....Ceiling
'42 Buick conv. club coupe......Ceiling
'42 Studebaker Champion 2 dr...Ceiling
'42 Ford conv. cl. cpe.; r., h....Ceiling
'42 Ford super de luxe 2 dr.....Ceiling
'42 Ford de luxe coupe..........Ceiling
'42 Chrys. New Yorker, 4 dr.; r., h. Ceil.
'42 Olds 76, 4 dr. sedan........Ceiling
'42 Plymouth 4 dr. sedan........Ceiling
'42 Pontiac club coupe..........Ceiling
'42 De Soto custom 2 door.......Ceiling
'41 Linc. Zephyr, overdr.; r., h..$2,156
'41 Buick super. 4 dr.; r., h....$1,569
'41 Chrys. Windsor 4 dr. sed.....Ceiling
'41 Buick sedanette; rad., htr...$1,350
'41 Buick sup. con. cl. cp.; r., h.$1,681
'4. Dodge 4 dr. de luxe sedan..$1,306
'41 De Soto cust. 4 dr. ovedr....Ceiling
'41 De Soto cust. cl. cpe.; overdr.Ceiling
'41 Pontiac Strmlnr.; 4 dr., r. h.Ceiling
'41 Plym. spec. de l. 4 dr.; r., h.Ceiling
'41 Chrysler New Yorker.........Ceiling
'41 Chev. convert. cl. cpe., r., h. Ceiling
'40 Nash Amb. 6, 4 dr., ovd., ht.$1,119
'40 Olds. 90 cruiser, 4 dr., r., h.$1,250
'40 Pontiac Torpedo sedan.......Ceiling
'39 Mercury sedan...............Ceiling
'39 Pontiac 6 cyl. 4 dr.; r., h...Ceiling
'39 Graham cust. 6 cyl.; r., h.....$938
'39 La Salle club cpe.; r., h....$1,113
'39 Chrys. Roy., overdr.; r., h.....$944
'38 Hupmobile 4 dr. sedan.........$635
'37 Chev. tn. sed.; r., h., spotlite.Ceiling
'37 Buick sedan.................Ceiling
'35 Chev. 4 door sedan............$325
25 OTHERS TO CHOOSE FROM.
MOST CARS HAVE RADIOS & HTRS.
ONLY 1942s NEED OPA.
OPEN DAILY TILL 9. ALL DAY SUN.
4464 BROADWAY

DOYLE
6111 SO. HALSTED
All Cars Ready to Go
IN
Heated Showrooms
'42 Chrysler N. Y., 4 dr. de luxe sedan. Rad., htr., overdrive. OPA. Ceiling.
'42 Plym. 4 dr. de l. sed., r., h...OPA
'41 Dodge cust. sed.; r., h., f. d.Barg.
'41 Buick de luxe sed.; r., h.....Barg.
'41 Chevrolet de luxe sed.; r., h..Barg.
'41 Pack. 6 cyl. sed.; r., h., o. d.Barg.
'41 Hudson, r. h.................Barg.
'40 Chevrolet 5 p. club cpe.; r. h.Barg.
'40 Plymouth de l. sed.; r., h.....$695
'40 Buick de l. sed.; r., h.......Barg.
'40 Dodge sed., r., h.............Barg.
'40 Chrysler sed.; r., h..........Barg.
'39 Hudson de l. sed.; r., h......$495
'39 Stude. custom coupe; r., h....Barg.
'39 Dodge de l. coupe; r., h......$695
'39 Nash sedan; r., h.............Barg.
'38 Packard sedan; r., h..........$595
'38 Buick sedan; r., h............Barg.
'38 La Salle sedan; r., h.........Barg.
'38 Studebaker sedan; r., h.......Barg.
'37 Olds. convertible coupe; r., h..Barg.
'35 Plym. sd.$125 | '37 Plym. sed.$295
'37 Dodge sd.$295 | '37 Buick sed.$295
'35 Dodge sd.$175 | '35 Olds sed..$195
MANY MORE BELOW CEILING
EASY PAYMENT PLAN
OPEN EVES. 'TIL 9; ALL DAY SUN.
6111 SO. HALSTED

NORTH SIDE
BARGAIN SPOT
'36 Dodge 4 dr. sedan...........$225
'36 Ford fordor, exc. cond.......Barg.
'36 Olds sedan, exc. thruout.....$460
'37 Buick spec. sed.; good cond...Ceiling
'38 Packard sedan, rad., htr. Below ceil.
'39 Stude. 6 cyl. sed.; a beauty...???
'39 Nash Amb., r., h., overdr....Barg.
'40 Olds custom cruiser, hydra...Barg.
'41 Nash de luxe brougham, r., h. Barg.
AND MANY OTHERS BELOW CEILING
NO TRADE NEEDED
2800 PETERSON-AV.
DAILY TO 9 P. M. ALL DAY SUNDAY.

JESSE M. CHASE
5718 BROADWAY
'41 Buick super sedan; clean; r., h.
'41 Buick sedanette [2]; rad., htr.
'39 Buick sedan; mech. perf.; r., h.
'41 Dodge bus. coupe; 1 owner; r., h.
'39 Chev. town sedan; really nice.
'40 Olds. custom sedan; rad., htr.
'41 Plym. spec. sedan [2]; rad., htr.
'37 Pontiac sedan "6"; clean, econom.
'37 Plym. bus. coupe; A-1 cond.; r., h.
FULL VALUE FOR YOUR TRADE

WHOLESALE—CHEAP CARS. "JOCKE" JOUGHIN. 3333 N. ASHLAND. LAK. 3377.

BRAND NEW
1942 HUDSONS
ALL MODELS
LIMITED SUPPLY—OPA
BERNARD BROS.
1038 Chicago-av., Evanston

LA SALE '39 SEDAN
RADIO AND HEATER.
STUDEBAKER
7730 STONY ISLAND. SAG. 8500.

LA SALLE '39 SEDAN
De luxe 4 door, radio, heater, good tires. Sell at ceiling. Terms, trade.
WALTON, 2301 S. MICHIGAN

LA SALLE—1931 conv. sed.; 7 pass.; like new tires; runs perf. Columbus 10284.

LINCOLN CONTINENTAL COUPE. A gorgeous late '41. 5 passenger club coupe. Orig. light grey finish. Radio, heater, overdrive. Firestone w. w. tires. No O. P. A. certif. needed to buy this like new car. Ceiling price. Terms. F-E-L-Z. Estab. 25 yrs. at 1132 Diversey.

LINCOLN ZEPHYRS
1937, 1939, 1940, 1941.
AT AND BELOW CEILING PRICES.
NO TRADE NECESSARY.
J. A. LAVERY MOTOR CO.
Authorized Ford Dealer.
6127 COTTAGE GROVE, MID. 5300.

LINCOLN '41 7 SEDAN
CUSTOM MODEL, FULL 7 PASSENGER.
JUST LIKE NEW; PRICED RIGHT.
BIRD-SYKES, 2235 S. Michigan

LINCOLN-Zephyr—1937, 4 door sedan; recently overhauled; good tires; radio; willing to sacrifice at a loss, need money. Stewart 6375.

LINCOLN-ZEPHYR 1939 SEDAN. Overdrive, radio, heater, original black finish, like new; very low mileage. 2247 S. MICHIGAN-AV.

1941 Lincoln-Zephyr sedan.
1940 Lincoln-Zephyr sedan.
1939 Lincoln 7 pass. sedan.
8959 S. ASHLAND, ALWAYS OPEN.

LINCOLN-ZEPHYR—'37 sed., w. w. tires; radio, htr.; good motor. McSHANE, ESTABROOK 2226.

LINCOLN—'34 sedan; comp. overhauled. new brakes; $550. 1716 S. Wabash.

LINCOLN ZEPHYR—'40 4-dr. sedan; like new cond.; ceiling. 3825 Grand-av.

MERCURY—1941 2 dr. sed.; heater, radio. 1422 E. 67th-st. Midway 5139.

NASH—'37 Amb. 4 d.; r.-h.; ovdr.; ceilg. Nash—'38 Laf.; r.-h.; good cond.; ceilg. H. D. Maggio Nash Co., 1637 N. Cicero.

NASH—1937 6 cyl., 4 dr.; fully equipt. Below ceiling. Brady, 6323 S. Ashland.

NASH—'37 4 dr. sed.; rad., htr., overdr.; $470. 1251 E. 97th-pl. Reg.1329.

Olds. 1941 Club Sedan
Radio and Heater, Hydramatic.
STUDEBAKER
1834 Ridge-av., Evanston. Op. Sunday.

OLDSMOBILE—'41, model 98 hydromatic Cruiser sedan; radio, htr. Call GEORGE FLECK. EST. 2229.

OLDSMOBILE—1936 4 door sedan; white wall tires; good condition; private party; 2d floor. 4335 W. Palmer-st.

OLDS—'38 convertible coupe. Heater, radio. Positively like new. DEALER, 1252 S. KOLIN.

OLDS—1936 6 convertible coupe; rad., htr.; good cond. Ambassador 9884.

OLDS—'38 4 door sedan; '39 motor recently installed. Craw. 3778.

OLDS—1935 6 cyl. 2 dr., sed.; very gd. cond.; priv.; Blue Island 4249.

OLDS—1940 8 cyl., 4 dr. sedan; r., h. Below ceiling. 1135 E. 47th.

OLDS.—'37 4 dr., 6 cyl. sed.; fully cond., $395. Mr. Preyner, 6327 S. Ashland.

OLDS. 1937 Sedan—6 cyl. Reasonable. 1647 S. PAULASKI.

OLDS—'36, 4 dr. de luxe trunk sed.; rad.; htr. 1431 W. Huron, aft. 6 p. m.

OLDS—'35 4 DR. SEDAN. $275. GOODRICH CHRYSLER. Wel. 6162.

OLDSMOBILE—'34 6 cylinder 4 door sedan. 2253 N. Western. Gas station.

Packard '40 Sedan
Super Model; Heater, Good Tires.
STUDEBAKER
6335 BROADWAY. SHEL. 4690.

PACKARD—1940 6 cyl. club coupe; rad., htr.; recond. and guaranteed. North Side Packard, 1809 DEVON. BRIARGATE 3100.

PACKARD—1940 Super "8" sedan. Rad., htr.; extra nice. Only $1,545. NORTH SIDE PACKARD. 1809 DEVON. BRIARGATE 3100.

PACKARD — 1934 convertible roadster. Perfect throughout. Call at 6204 N. Hermitage. Chester Mass.

PACKARD—1941 7 PASS. THIS FINE CUSTOM LIMOUSINE WILL PASS FOR NEW. NORTHSIDE PACKARD. 1809 DEVON. BRIARGATE 3100.

PACKARD—'37; 6; sedan; perfect cond.; priv.; all day Sun. 5306 S. Monitor.

PACKARD—'37 6 cyl. 5 pass. sed.; r., h. Bargain. 3939 WASHINGTON.

PACKARD—1940 6 cyl. 4 dr. sedan; r., h.; below ceiling. 1135 E. 47th.

PACKARD—'38 "8" conv. cpe.; rad., htr. B-LOW Ceiling. 3940 Grand.

PLYMOUTH—'39 light 6 cyl. 7 pass. sed.; ideal for defense worker; rad., htr.; $650 or best offer. 7126 Stony Island. Butterfield 0564.

PLYMOUTH '34—4 dr. sed.; good cond. $200. 2605 N. Neva. Mer. 6544; call between 5-9 p. m.

PLYMOUTH—'34 2 door coach; reasonable. Bittersweet 4710.

PLYM.—'37 de luxe 2 dr. sdean; r., h.; runs good, $415. Fairfax 3798.

PLYMOUTH '33 Coupe—1st $100 cash drives it home. 7878 S. Coles, 2d fl.

PONTIAC—'37....... 6 cyl. ..... $445 5 pass.; fully equipped; below ceiling. BRADY. 6323 S. ASHLAND.

PONTIAC—'36 sedan; good running cond.; sac. Belden, 4748 W Chicago.

PONTIAC—1940 convt. club coupe; low mil.; sell or trade. 5733 Broadway.

ROLLS ROYCE—7 pass. sedan. Best offer. 1132 Diversey.

STUDEBAKER—1940 Commander 6, de luxe tone, 4 dr. sed. Rad., htr., overdr.; tires like new. Moss, 6727 S. Western.

STUDE.—'37 rumble seat coupe; w. w.s; htr.; new gray paint. Keystone 8900.

STUDE.—'38 Commander, 4 dr. sed.; radio, heater; reas. Capitol 0667.

AUTOMOBILES FOR SALE

NO TRADE NEEDED
IMMEDIATE DELIVERY
1940—'41 NASH SEDANS
1940—'41 HUDSON SED.
1940—LINC. ZEPH. SED.
1941—BUICK SEDANS
75 Others to Choose From
ALSO
SELECTION OF '42s
ALL MAKES AND MODELS
O. P. A. Needed on '42s Only.
"Dependable Dodge Dealer"
ESSERMAN MOTORS
6130 Cottage Grove Mid. 0506

WE WHOLESALE
1150 W. Jackson-blvd.

PONTIAC—'35 coupe; good cond.; reas.; Chrysler, '35, warranteed sedan. 1240 MORSE-AV.

STUDEBAKER—'36 4 dr. sed.; runs very good; real buy; sac. $195. Ber. 5869.

TRUCKS, TRAILERS AND TRACTORS

NEW 1945 FORD TRUCKS.
100 H. P. long and short wheelbase Regular and two speed axles.
1945 Ford, six wheels, 6-8 yard dump; 2 speed dual drive axles.
New 1842 Federal tractor and dump trailer, 15 yard capacity.
1942 KD8T-Diesel powered six wheel, heavy duty auxiliary transmission.
New 1942 26 foot tandem semi-trailer.
1941, model 55, Federal 5 ton 900x20 tires.
1941 Auto Car tractor, C. O. E. with U50 motor, 5th wheel, aux. gas tanks, etc.
1940 D. S. International tractor, sleeper cab, D50 motor, 5th wheel, aux. tank, etc.
BRAUD MOTOR SALES.
6647 S. Western. Prospect 9500.

DIAM. T 614 24 ft. open top trailer. D-500 Int. 361 motor, 26 ft. van. Diam T 614 C. O. E. tractor, clean. Chev. '42 tractor, fully equipped. G. M. C. '41 dump, 7 yard body. D. S. 35 Int. D. 40, 5 yard dump. G. M. C. l. w. b. 16 ft. body, hvy. duty. D. 300 '41 Int. C. O. E. Beverage body. 7 l. w. b. trucks, all ready to go. 35 others. 2120 S. Western. See. 7551.

IMMEDIATE DELIVERY.
NEW 1945 FORD TRUCKS
ANY WHEELBASE.
GOLD COAST MOTOR SALES
NORTH SIDE AUTH. DEALER.
1510 N. Clark. Superior 8885.

1942 G. M. C.—C. O. E., short wheel base; 5th wheel tanks, 2 speed axles; tires 8.25x20 rear; 7.50x20 front; many other extras. No certificate needed. Priced below ceiling. White Truck Sales & Service, 333 N. Michigan, South Bend, Ind. PHONE SOUTH BEND 39268.

'42 FORD 1 TON PANEL.
'39 WHITE 12 PASSENGER BUS.
'36, '39, '40 FORD DUMPS.
'37 DODGE 1 TON PANEL.
'36 FORD 1½ TON STAKE.
30 OTHERS—ALL MAKES, MODELS.
Nelsen-Hirschberg, 5233 Irving Park.

FOR SALE—Cletrac DD Tractor [Diesel]; A1 condition. Cletrac B.G. Tractor with Garwood combination angledozer. Wille Tractor and Equipment Co. Momence, Illinois.

BUSES—36 PASSENGER
Large number. Will sell chasis, bodies, seats, glass, or other parts. MARTIN AUTO PARTS CO., 2046 Dominick-st. [2046 N., 1450 W.]

1935 AUTOCAR—Cummings diesel, Eaton 2 speed axle, tires 900x20 fronts, 1000 x20 rears, with sleeper cab. 1933 Autocar U. N., 975x24 tires or will trade for 28 ft. tandem trailer. Call Main 570, Freeport, Ill.

'38 Ford ½ ton panel.
'36 Ford 1½ ton dump.
'39 Dodge 2 ton dump.
STALLWORTH MOTOR CO.
7400 Stony Island. Hyde Park 2500.

3 '41 INT. 5 TON, 6 WH. DUMPS. 1 '41 Mack 5 ton tractor, like new. Diamond T and Intern. meat reefers. 10 DUMPS, PICKUPS, AND STAKES. 4 others. 4545 W. Madison. Man.7772.

CLETRAC tractor—Engine overhauled, new carburetor and magneto. Caterpillar 60 crankcase, 2 reground crankshafts. 4 cyl. Dodge T41 rebuilt cyl. block assembly. 4028 W. Lake-st.

HEADQUARTERS FOR BODIES. Chevrolet 1½ ton panel stake. Dia. T 2½ ton with fine 34x7 duals. White 2,000 gal. 6 comp. tank truck. 7735 STONY ISLAND. REGENT 3810.

'40 810 WHITE tractor, '40 D-400 International tractor, '41 G. M. C. tractor. '40 and '41 Ford tractors. 20 ft. open top semi-trailer. 26 ft. van. 2 Fruehauf flat semi-trailers. Calumet 5400.

2 DIAMOND T 6 wheelers—1 with 10 yd. Wood's dump body and hoist; 1 cab and chassis, need repairing. Good tires. 900x20. 6833 Carolina, Hammond, Ind.

810 C. O. E. WHITE TRACTOR AND 28 FT. STAINLESS STEEL TRAILER; 10.00x20 TIRES; PRICED BELOW CEILING; O. P. A. GUARANTY. GORDY FREIGHT LINES, SEE. 2051.

D-40 INTERNATIONAL tractor — Blue Diamond motor, completely rebuilt, 900x 20 tires. 1941 Superior 26 ft. open top Tandem trailer. Private owner. Commodore 9518.

NEW 1945 DODGE TRUCKS. IMMEDIATE DELIVERY. DEPENDABLE DODGE DEALER. ESSERMAN, 6130 COTTAGE GROVE.

RUBY HAS THE TRUCKS
49—ALL MAKES
7158 Stony Island Fai. 9600

GMC truck—1936, 2 ton, long wheel base; 6x6x14 stake body; 34x7 tires. Inquire at 4832 S. Hermitage-avenue, cottage rear.

FOR sale—Tractor; 144 A. A. 600 Cummins; diesel motor; like new; Federal sleeper cab; 1000x20 tires; a real buy. Phone Haymarket 2610.

CHEV.—1940 cab over engine; 5 yard dump; dual hoist; many extras; owner will sac. at low ceiling, $1,065. MUNSEN, 5668 Broadway. Lon. 2937.

3½ TON Mack dump truck—A. C. 2½ ton A. B. stake body Mack truck. 305 W. 31st-st. Victory 9580.

FEDERAL truck 1939 2½ ton dump—St. Paul hoist; good mech. cond. Priced to sell. Ave. 4810, Sun. Ind. 0619.

INTERN'L C 55F 6 wheeler—9.20x20 tires; 14 yds. cap. dump body. 901 S. Central. Austin 0274.

INT. 6 wh. A7F, compl. rebushed; good cond.; D-40 Int. motor just overhauled. Best offer. Commodore 2680.

1940 D. S. 50 International tractor, 401 reconditioned motor. Beverly 8232. MR. CARLSON.

Q-6 INTERNATIONAL, 108" wheel base, booster brakes; motor overhauled; contractors stake body. Nev. 8141.

1942 CHEV.—6 whl. dump truck; with job. Columbus 4499.

HAVE 1 ton panel truck for light deliveries, will drive. Est. 4431.

2 INTERNATIONAL and 2 Diamond T tractors. Cushman, 1480 W. Kinzie-st.

12 FT. stake body; used very little. Apply 6543 South Park-av. Eng. 0300.

1940 INTERNATIONAL D-40 tractor. 3455 S. ASHLAND. YARDS 6380.

FOR Sale—Light and heavy tractors; late models; private. 3626 S. Halsted-st.

TRUCK TANK—1,250 GALLON. 4351 ROOSEVELT-RD.

TRUCK for rent—1941, 1½-2 ton with driver. Call Cap. 7504.

'41 INT. KS7-C. O. E. Sleeper tractor. Perfect Mtrs., 1230 S. Ashld. Can.9767

FOR SALE—Mack A. C. dump truck. 3½ ton, good cond. Sunnyside 7210.

FOR sale—Diamond T truck; soda body; Ford truck, panel body. 2244 Fullerton.

'36 FORD ½ ton panel, bargain; needs some repair. 3515 W. Ogden. Cra.3664.

ALL steel coal body—Good condition; 9 ft. x 6 ft. Call Euclid 1272.

DODGE—1939 ½ ton panel truck. 4936 MADISON.

'38 AND '39 Ford trucks—1½ tons, stake bodies; private. Roc. 1775.

LE MOON truck—1936; 2½ tons; comm. body. LAWndale 7934.

'41 G. M. C. 2 TON—13x7x7 stake. 825x20 tires. Ceil. 4936 W. Madison.

FOR HIRE—1½ ton truck with driver. Chesapeake 9817.

Wanted

TRUCKS WANTED
ANY MAKE OR MODEL.
GLENN E. HOLMES, INC.
30 W. LAKE-ST. RAN. 7171.

WE BUY TRUCKS
ALL MAKES—MODELS
NELSEN-HIRSCHBERG FORD
5133 IRVING PARK. AVENUE 7070.

ATTENTION, TRUCK OWNERS!
CASH IN A FLASH
FOR TRUCKS AND TRAILERS.
Any shape. 4545 Madison. MAN. 7772.

WE NEED TRUCKS, TRACTORS
Trailers, Heavy Duty Units
2120 S. Western Seeley 7551

PICKUP—PANELS—STAKES. CALL CAPITOL 1105.

WANT ½ ton panel or pickup—Must be clean. Pay cash. Calumet 1233.

PRIVATE PARTY WANTS ½ TON PANEL. YARDS 1982.

1 OR 1½ ton truck, flat top, stake or express. Private party. Kildare 8973.

2 WHEEL utility trailer without but.; must fit 600x16 tires. Brookfield 7879.

WANTED—Dump truck, 6 yd. body or more; late model preferred. Nev. 8141.

AUTOMOBILE LOANS

AUTO LOANS—$50 OR MORE
In 30 minutes. Quick, friendly service.
WE MAKE SECOND MORTGAGE LOANS ON AUTOMOBILES
NEWBERRY LOAN, INC.
1025 N. CLARK. WHI. 8004.
7850 S. HALSTED. STE. 9300

AUTO AND TRUCK LOANS
CASH IN 10 MINUTES.
WINTER-HIRSCH
1842 S. Michigan Calumet 4290

WE FINANCE CAR PURCHASES
Service while you wait. Open evenings. Auto Brokers' Acceptance Co. of Illinois, 1647 S. Pulaski. Crawford 1647.

WE FINANCE INDIVIDUALS
buying cars from private parties
WINTER-HIRSCH
1842 S. Michigan. Calumet 4290.

ANNOUNCEMENTS

UNIVERSITY OF ILLINOIS.
EXAMINATION FOR THE CERTIFICATE OF CERTIFIED PUBLIC ACCOUNTANT.
To be held May 16, 17, 18, 1945. Grand Ballroom, La Salle Hotel, Chicago, Illinois.
The examination covers: Theory of Accounts and Practical Accounting, Auditing, and Commercial Law [as affecting Accountancy].
For previous examination questions, copies of the regulations, and application blanks, address:
G. P. Tuttle, Secretary, Committee on Accountancy, University of Illinois, Urbana, Illinois.

AUTOMOBILES WANTED

M-U-R-P-H-Y
"THE SMILING IRISHMAN"
Offers You
1. CEILING PRICE
2. No bickering
3. Courteous treatment
4. Fair dealing
You See We Are Direct Factory New Car Dodge Dealers and Have Our Reputation to Maintain. So Stop in an Give Murphy a Call.
BERKSHIRE 6600
2650 N. CICERO
EST. A QUARTER OF A CENTURY.

PLEASE! PLEASE
SELL US YOUR CAR
WE NEED THEM
FOR WAR WORKERS
WILL PAY CASH
CEILING PLUS EXTRAS
FOR RAD., HTR., OVERDRIVE
2644 N. CICERO
CALL US—OR COME OVER.
BERKSHIRE 1260
OPEN EVES., SUNDAY 'TIL 6.

DOYLE
6111 S. HALSTED
PAYS
THE MOST CASH
FOR YOUR CAR
ANY MAKE, '35 TO '42.
Convince Yourself
CALL NOW! DOYLE
NORMAL 3217

WE'LL BUY IT
HIGHEST PRICES
IN
CASH
ANY MAKE OR MODEL
PHONE MR. HENSEN
Longbeach 6636
WE WILL COME OUT
OR DRIVE TO
4464 BROADWAY
OPEN EVENINGS UNTIL 9 O'CLOCK.
ALL DAY SUNDAY.

NO TIME TO ARGUE
FULL CEILING PRICE
PLUS
BONUS FOR RADIO, HEATER
We'll Come Anywhere
FOR 1935s TO 1942s
Quick and Most Cash
7625 STONY ISLAND
REGENT 0616

GENERAL MOTORS
DEALER
PAYS HIGHEST
CASH PRICE
FOR ANY MAKE OR MODEL
EXTRA PRICE
FOR RADIO, HEATER, ETC.
WE WILL COME OUT—CALL
ROCKWELL 4060
3152 Ogden at Kedzie
OPEN EVES. TILL 9—ALL DAY SUN.

Cash! Cash! Cash!
PREFER
CHEVROLET
OR ANY MAKE OR MODEL
CLARK-MAPLE CHEV.
Phone Mohawk 1470

KNOW YOUR DEALER
LAWDER BROS., INC.
ESTABLISHED 1890.
FOR HIGHEST CASH PRICE
Bring car and title for quick deal.
TRIANGLE 2500
6900 VINCENNES-AV.
1 BLOCK WEST OF STATE-ST.

BEVERLY 8331
CALL US. WE COME OUT.
F-I-T-Z-P-A-T-R-I-C-K
8959 S. ASHLAND

WE PAY HIGHEST CASH PRICES for old junk, wrecked autos or trucks. We come out and pick up promptly. World's Largest Auto-Truck Wreckers. WARSHAWSKY CO. 1900-24 S. STATE. CALUMET 6800.

JESSE M. CHASE
24 RETAIL STORES.
Full value paid for good used cars.
5718 Broadway Longbeach 4500

1902-1942
USED, WRECKED, BURNED, JUNKED CARS, BUSES, TRUCKS. BEST CASH PRICES. MARTIN—DIVERSEY 2772.

Packard's Top Prices
AUSTIN 2100

WE'LL BUY YOUR CAR!
M. J. LANAHAN, INC.
2542 S. Michigan. Calumet 7300.
Open till 5:30. Closed Sunday.

MOST CASH FOR YOUR CAR
ALL MAKES & MODELS, '35 TO 42s.
PHONE VICTORY 4141

WANTED—La Salle, '39 or '40; like new cond. inside and out; from original owner. Edward S. Sayre. 1315 S. Wabash-av., store.

PONTIACS WANTED
BITTERSWEET 7120

WE PAY TOP CEILING PRICES
100 cars needed for defense workers.
8019 Cottage Grove Radcliffe 1058.

WE WANT YOUR NASH
PHONE BERKSHIRE 3122

SEE OTHERS FIRST—THEN SEE US. Highest cash prices for your car. M. and K., 7711 S. Halsted. Rad. 5858.

Want Late Model Automobile. Must be like new; will pay top price. Mr. Carroll. Crawford 9636.

GIVE all cash for late convertible or club coupe. Will pay price if real sharp. Nick, Crawford 6556.

HIGHEST PRICES PAID. '38-'39-'40 MODELS. 2258 N. CICERO. BERK. 2620.

PEARL HARBOR war worker needs late model car—Original owner. Cash. Call Whitehall 4275.

WANT cars—Any make, year, model; any condition; all cash. Will come out. 44 N. Laramie-av. Columbus 8942.

WANT TO SELL YOUR CAR FOR CASH? C. ZEPP. Ford Dealer, 2950 Lawrence. Jun. 8310.

WANTED—A REAL CLEAN CAR. PRICE NOT IMPORTANT. ALL CASH. BELMONT 7411.

TOP PRICES—ALL MAKES AND MODELS. BUCKINGHAM 1333

WOULD like to buy good clean car at once. All cash. Call after 10 a. m. Aberdeen 3992.

DESPERATE for 3 good cars—Prefer to buy from original owners. Have all cash. Mr. Goy. Longbeach 2937.

WE PROMISE YOU THIS LITTLE AD IS WORTH A CALL. TRY US FOR BEST OFFER. KILDARE 2066.

FOOD BROKER wishes to purchase late model car from original owner. Will pay cash. Phone Hyde Park 4099.

ANY MAKE, ANY MODEL. MIDWAY 6400.

BUICK—'40, '41, good cond. Will pay cash. 2647 S. Kildare. 12-3 p. m.

HIGHEST cash prices paid for wrecked, junked cars and trucks. Armitage 3500.

WANT good used car, '35-'38. Call Duke Lange, Vincennes 9837. 8505 Vernon.

INTERESTED in good clean car from original owner. Cash. Triangle 8214.

BUSINESS man needs—1942 automobile; must be in A-1 cond. Call Man. 7772.

HAVE ALL CASH for late model cars. 6115 N Clark. Sheldrake 0431.

SELL YOUR CAR TO JAMES GOODWIN. 5725 BROADWAY. LONG. 1300.

DEFENSE WORKER—Wants good car; all cash. Austin 2409, after 6 p. m.

WANTED—Direct from owners; any make or model; all cash. Belmont 0179.

WILL pay highest cash for clean cars direct from owners. Lakeview 6092.

WANTED—Lincolns, Lincoln Zephyrs; all models. Wright, Rogers Park 8842.

TOP CASH FOR CLEAN CARS WENTWORTH 6200.

WANTED—Direct from owners, any make or model; all cash. Graceland 5460.

WILL BUY—Any make, any model, any cond. Panar, 5733 Broadwy. Sun. 9030.

WANTED—5 or 7 pass. auto in good cond Cash. Col 7503 after 6 p. m.

$50 AND UP FOR ANY OLD CAR. KEDZIE 6799.

CASH—For '32 to '42. Any make or model. 6827 N. Clark. Rog. Pk. 5443.

WANTED—Wrecked car or cars that need repair work. Any year. Cal. 1233.

SERVICEMAN desires '40-'42 convertible or sedan. Kenwood 5334, Sherman.

DEFENSE WORKER wants good late model car; cash. Rad. 2712 after 6 p. m.

CASH for cln 1940-'41 auto, any make. After 3 p. m. And. 4000. Mr. Pinkert.

EX-SERVICE man wants '40 or '41 car—Good cond; ceiling; cash. Ced. 9570.

CALL BEVERLY 3100. FOR THE HIGHEST PRICE.

TOP cash for late model car in good condition. Phone Lak. 9619.

WANT—'42 Buick Super; low mi.; like new; have OPA. Nat. 1020.

OFFICER from overseas—Late model car. Pay ceiling. Sup. 4264, Ext. 835.

Clean, used car wanted for cash. MULBERRY 7771.

CHEVROLET—ANY COND.; ANY YEAR OR ANY MODEL. MANSFIELD 5121.

AUTOMOBILES WANTED

IF
YOU HAVE A
GOOD CAR
WE WANT IT!
Call us, describe you car, we will be pleased to make you an offer.
OUR BUYERS
CALL IN ALL PARTS OF
Chicago and Suburbs
American Auto Sales Corp.
VICTORY 1003
2419 S. MICHIGAN-AV.

CHICAGO'S
HIGHEST
PRICE
FOR YOUR CAR
Any Make or Model '36 to '42
EXTRA $-$-$'s for
Radio, Heater, Hydramatic, etc.
CALL
HUMBOLDT 6574
WE WILL COME OUT.
MR. ROGERS

....For Over
25 Years....
PETERSEN
Has Been Paying the Highest Prices for Cars and Has Never Stopped
SELL YOUR CAR TO
PETERSEN
2401 S. MICHIGAN-AV.
VICTORY 6500

BELMONT 0423
The MAGIC NUMBER that Will give you the uppermost cash for your car
Wanted 1932 to 1942
All Makes—All Models
Bonus for radio, heater
A bonded buyer will call at your home or office
2625 N. CICERO-AV.

. . . NOTICE . . .
I AM NO BARGAIN HUNTER—I HAVEN'T THE TIME TO BARGAIN—I AM TOO BUSY BUYING CARS.
WAR WORKERS NEED CARS TOO BADLY FOR ME TO HAGGLE OVER A FEW DOLLARS, THEREFORE YOU WILL FIND IT PROFITABLE TO DEAL WITH ME.
JUST CALL
VICTORY
2300
AND I WILL TRY TO DO BUSINESS OVER THE PHONE.
MR. STANTON

WANTED
!! Dead or Alive !!
AGE 35 TO 42
ANY CONDITION.
REWARD
FOR RADIO, HEATER, O'DR., HYDR.
CALL MR. BRADY
HEMLOCK 6400
OR DRIVE OVER TO
6323 S. ASHLAND
EVES TILL 9; ALL DAY SUNDAY.

Cash! Cash! Cash!
PREFER
CHEVROLET
OR ANY MAKE OR MODEL
CLARK-MAPLE CHEV.
Phone Mohawk 1470

F-E-L-Z
BUYS LARGE CARS
We need Cadillacs, Packards, big Buicks, Lincoln-Zephyrs, and will pay top cash or cash and a smaller car.
PHONE GRA. 2810.
MR. OLESON.
F-E-L-Z. 25 Yrs. 1132 Diversey.

PACKARD
PAYS HIGHEST PRICES
FOR PACKARDS
AND ALL MAKES AND MODELS
24th and Michigan Cal. 7400

AUTO REPAIRING AND EQUIPMENT

DRIVE OUR CARS
while yours is being repaired. NOTHING DOWN, 24 MOS. TO PAY. Work guaranteed; free towing, complete overhaul; all makes; expert body and fender work, painting, upholst., welding, brakes relined, radiators repaired.
KIMBALL MOTORS
3420 IRVING PARK. IRVING 3842.

H. D. MAGGIO MOTORS
AUTHORIZED NEW CAR DEALER.
COMPLETE REPAIR SERVICE
Motor overhld.; body and fender work. Complete. paint job. $75 and up. NOTHING DOWN—18 MOS. TO PAY. Drive our cars for a nominal charge.
1637 N. CICERO-AV. BERK. 3122

DRIVE A 1942 CAR WHILE
your car is being repaired. $2 day.
TAKE 18 MONTHS TO PAY
WRITTEN GUAR. NOTHING DOWN.
DAWES, 2309 S. MICHIGAN
All phones Vic. 0909. Day-night towing.

IMMEDIATE REPAIR SERVICE. NO MONEY DOWN. 24 MOS TO PAY Drive our car while yours is repaired. MOTOR OVERHAUL. BODY-FENDER. FAMOUS FOR OUR MOTOR TUNE-UP. NEWBERRY, 1025 N. CLARK WHITEHALL 8000.

C. H. JOHNSON MOTOR SALES. Auto Repairing and Rebuilding. NO JOB TOO SMALL OR TOO BIG. Low price; guar. work; time payments. 3922 W. IRVING PARK. JUN. 7732.

NEEDED AT ONCE—By new Ford dealer. 2 hydraulic floor jacks. Will pay any reasonable price. Camco Motors, Inc., 4117 Broadway. Bit. 7030.

CARBURETOR adjusted, ignition checked, $1. Motor tuneup, 6 cylinder, $3.50. Brake adj., most cars, $1. Comp. serv. Ambroz Auto Clinic, 4948 S. Western.

WALKER ELEC. LIFT—Lincoln greasing outfit complete. Bruner Air Compressor 2426 Prairie-av. Calumet 5102.

CRANKSHAFTS GROUND IN THE CAR OR TRUCK. MANNING. DOR. 7790.

TIRES—Recaps; most all sizes; wholesale and retail. Phone Victory 1696.

GUARANTEED recapping & vulcanizing. BERLIN TIRE CO., 1400 S. Michigan.

AUTO AND HOUSE TRAILERS

CLOSING OUT — NEW STREAMLIGHT, GLIDER, UNIVERSAL, TRAVELITE HOUSE TRAILERS; EASY TERMS. WILL TAKE ANYTHING OF VALUE IN TRADE. MR. MEIER. 7320 STONY ISLAND. DOR. 1678.

THE CHICAGO TRAILER MART will take your trailer in trade or buy it outright regardless of condition. A trailer for every need at the C. T. M., 1815 Indiana-av. Cal. 2730. Op. Sun.

AMERICA'S FINEST NEW TRAILERS. TRAVELITE. SUPERIOR. ROYCRAFT. USED BUYS, $245 UP! WE ALSO BUY. 9317 COTTAGE GROVE. RAD. 0212.

1942 3 ROOM Continental House Trailer, fully furnished, 8 ply tires; electric brakes. 1422 E. 67th-st. MIDWAY 5139.

TANDEMS and used bargains at state line. Rt. 12-20-41. Whiting 2199. HAWKINS IN INDIANA.

CONTINENTAL—20 TO 27 FT. ALMA. Chicago's largest display of new, used. Ted Keim, 8255 S. Chicago. Bay.3587.

23 FT. trailer house—Excel. tires. York Trailer Camp, York-rd., ¼ mile south of Roosevelt-rd., Elmhurst.

KOZY COACH—NEW MOON—TRAVELO 30 used TERMS Also will buy Huyck & Crist. 6430 Stony Island But 2900

LATE model National hse. trailer; 21 ft. Gd. cond. Sinclair sta., Ogden at Harlem.

24 FT. house trailer, like new; refrig.; see to apprec. 4060 Sheridan-rd.

TRAILERS—Repaired, bought, and sold. 632 E. 71ST-ST. TRIANGLE 2238.

ALL NEW 2-WHEEL UTILITY STEEL box trailer, 4x7. 1 ton. Barg. Irv. 7588.

ORR & Orr—National American Tandems. Used. Access. We buy. 7350 Stony Isl.

NEW Howard, La Salle, Continental—On display. 7405 STONY ISLAND-AV.

MOTORCYCLES AND BICYCLES

ENG. NORTON OVERHEAD CAMSHAFT racing motorcycle, conv. to pleasure driving at present; fast. Hum. 3328.

RETURNED serv. man wants late mod. Harley-Davidson. Laf. 5500, ext. 6111.

TAKE sm. scooter in trade on '39 Cushman scooter or Servicycle. 5141 Ogden.

MOTORCYCLE for sale—1941 Indian Chief. Only 5,000 miles. Call Dre. 3200.

WANTED—Small girl's bicycle; good condition. Phone Andover 4322 weekdays.

'37 INDIAN MOTORCYCLE, TWIN 30-50. CALL HUMBOLT 9471.

'36 H. P. motorcycle—3535 Morton Brookfield. Phone 6782.

'38 INDIAN Chief—New motor, lots of chrome. Excel. cond. Maywood 8470.

1939 H. D. motorcycle; 61 O. H. V.; $525. Butler, 549 N. Parkside.

BICYCLES—New and old; balloon tires; lge. selection; mod. prices. 3408 Ogden.

ARTS AND ANTIQUES

ATTENTION Dealers — Sale Sat., Sun., Apr. 14-15, antiques, incl. 4 poster maple bed comp., pine hutch tab., cobbler's bench, G. W. T. W. lamps, bric-a-brac, misc. items. Chicory Hill Farm, Davis-rd., Woodstock, Ill. Tel.1609 R-1.

BEAUT. walnut antique sideboard — 6' wide 6'8" high; perf. cond. 1740 Central-av., Whiting, Ind.

2 MARBLE fireplace mantels—Real old. $100. Edward S. Sayre. 1315 S. Wabash-av., store.

3 PC. Early Victorian furniture. Reas. 5130 Pensacola. Pal. 4771.

ANTIQUE black walnut secretary—$245 N. Normandy, nr. Foster. New. 6975.

HELP WANTED OMITTED ONLY ON SATURDAYS

Because of newsprint restrictions, Help Wanted and Employment Agency ads are omitted on Saturdays.

This enables the Tribune to utilize to the best advantage of readers and advertisers the total weekly supply of paper allocated to such advertising under the Tribune's paper conservation program.

For Chicago's biggest job directory, consult tomorrow's Sunday Tribune.

LOST AND FOUND

AUTO lost—Plymouth 1935 4 door blue sedan; license number 572264; left at south side repair shop. Kenwood 0072.

BAG lost—Small brown leather; zipper. Dearborn sta.; April 12; "A. L."; important papers, bond, 4 postal savings receipts; reward; no questions asked. Fairfax 6612.

BAG lost—Brown; vic. West Side; man's pants, shirt, tie, 4 small bike tires. Reward. Buc. 0625 after 5 p. m.

BAR pin lost—Platinum and diamond, on Evanston or 51 bus; liberal reward. State 1800. Greenleaf 3662.

BILLFOLD lost—Sunday; tan; square; currency, mess card Barnes Hospital, Vancouver, Wash.; reward. Phone Lt. Ethel Carlson, Blue Island 2689-Y-1.

BILLFOLD lost—Black; initials V. A. B.; reward. Atl. 2501. Lt. Serian.

COMBAT bar lost—Atlantic zone; vic. of 4100 Fullerton. Keepsak. Cap. 2098.

DIAMOND bracelet lost—Either loop or near north side; block set, 33 diamonds weighing approx. 4 carats, platinum mounting; suitable reward. Mrs. Ethel S. Hamilburg. 199 Lake Shore-dr. Superior 0643.

DOG lost—Irish setter; veteran's pet; answers to "Red." Vicinity Marquette Manor. Reward. Hemlock 5520.

DOG found—Irish setter, vicinity Division and Sedgwick. For information, call Brunswick 1591 after 5 p. m.

DOG lost—Baby's pet; wire haired terrier; white, brown, and black; vic. Irving Pk.-Wilson. Reward. Bit. 7336.

DOG lost—Cocker Spaniel, 68th and Constance. Taffy colored, stub tail, male. Answers to Taffy. Reward. But. 0204.

DOG lost—Boston Bull, male, white on right eye, front legs; uncurable sickness; name Jiggs. MONROE 2960.

DOG lost—Airedale; vic. of Hamlin and Irving Pk.; answers to name of "Corky"; reward. Jun. 7366.

DOG lost—M. Dachshund; br.-blk.; vic. Glenwood-Bryn Mawr-Wayne; soldier's and sailor's pet; rew. 5622 N. Wayne.

DOG lost—Pekinese, answers to "Chang." Sick child's pet. Irving 4690.

DOG lost — English bull; white; name "Happy"; reward. Bit. 4079.

DOG lost—Small setter, old; white, blk. markings; rew. Avenue 6822.

DOG lost—Boston terrier; answers to "Pepper"; Fri.; reward. Oak. 0453.

DOG lost—Fawn colored, fem., boxer, blk. muzzle; "Gretl"; rew. Palasade 3641.

DOG pin lost—Lad, dia. Sometime last 2 wks. Rew. Miss Kappel. Wab. 8488.

EARRING lost—A dangling sterling silver filigree; reward. Dorchester 9687.

FUR neckpiece lost—Dark brown sable, 3 pelts; vicinity Loop; March 28; Rew. Cen. 5517. Mr. Linquist.

FUR SCARF LOST. 3 skin sable scarf. Loop drug store; reward. Superior 1169.

FUR scarf lost—2 skin; brown; Graff Fur Shop label; Roosevelt theater, 4-9-'45; rew. J. D. Morse. Wabash 3000.

IDENTIFICATION bracelet lost—April 6; Seabee emblem on front; gift from man overseas; reward. Franklin 3342.

IDENTIFICATION bracelet lost—Inscribed Wally Jacobs. Reward. Plaza 6010.

KEYS lost—Betw. 63d and Cottage, 68th and Stony; rew. Pla. 9980, Ext. 262.

LAPEL watch lost—Rose gold, Elgin; 4-13, on 41st-st. Reward. Laf. 6553.

MUSIC cases lost—Vic. loop; 2 black fibre cases, initials C. C.; containing orchestra music for 3d and 4th Sax and 1st and 2d Trumpet. No questions asked. Reward. Mulberry 4059.

PACKAGE of negatives lost—On streetcar; reward. Beverly 2206.

PIN lost—Spider glass body, gold legs and green eyes; reward. Del. 7383.

POCKETBOOK lost—Blue; vic. 2000 N. Clark-st.; init. M.F.B. Rew. Ced. 6322.

PURSE lost—Lady's; in loop food store; Thursday, 3-4 p. m.; reward. Miss Kramer, Kedzie 2820.

RING lost—Lady's solitaire, 1¼ c., plat. mtg.; 8 sm. diam., 2 baguettes; on Outer drive or vic. Elks Memorial on Diversey; reward. Central 6607.

RING lost—13 diamonds; between loop and Madison and California-avs.; keepsake; $25 reward. Kedzie 8763.

RING lost—Gent's sol. dia.; 18 K. gold mtg., .58 K.; wash rm. County Bldg., coabt. 2-33. Rew. Miss Kappell. Wab. 8488.

RING lost—Small finger ring, 9 dia. [rose cut]. Vic. So. Water-st., Melrose. Reward. Address S 500, Tribune.

STRONGBOX lost—From auto. vic. Mich. av., 700 N. Conts. vital, naval and insur. papers. Reward. Wab. 2900, Ext. 207.

SUITCASE lost—Union station; 3 p. m.; liberal reward. Briargate 5038.

TROUSERS lost—Bet. 900 N. Mich. and 105 E. Delaware. $10 rew. Del. 5267.

WALLET lost—Brown; finder keep money but return papers. Helen Goodman, 3344 Ainslie. Irving 6410.

WORKS and back of lady's wristwatch lost—In La Grange. Keepsake. Lib. rew. Phone Forest 3089-M.

WRISTWATCH lost — Man's "Bruner Built Right;" gld. leather band. Vicinity quartermaster depot. Kpsk. from husband overseas. 854 Aldine.

WRISTWATCH lost—Lady Hamilton; initials J.H.C.; lost on E. 56th-st. Phone Hyde Park 8329 or return to 5357 Kenwood-av. Reward.

WRISTWATCH lost—Lady's rose gold 17 jewel Gervise mvmt. 10 sm. 1 lg. dia. rubies, 14 K. gold dia. wristband. Lp. 4/7/45. Lib. rew. Jurgens, Wab. 8488.

WRISTWATCH lost — Gold Longines; man's; C. A. & E. R. R., Rapid Transit, or Michigan-av.; rew. Ran. 2697.

WRISTWATCH lost—On bridle path, vic. Higgins-River-rd.; service man's keepsake from mother; reward. Pal. 5447.

WRISTWATCH lost—Lady's white gold. "Dorothy Ray." Rew. Ardmore 1335.

WRISTWATCH lost—Lad. gld.; J. R. L. engr. 5-9-42; vic. S. Sh.; rew. Reg. 7246.

WRISTWATCH lost—Lady's Wittnauer. Tues. on West Side. Rew. Roc. 9848.

PERSONAL

NOTICE is hereby given that the partnership of ANTHONY BIRD and CHARLES STREBEL, doing business as GENERAL HARDWARE MFG. CO., 332 N. Western-av., Chicago, Ill., has been terminated as of March 31, 1945. All creditors are hereby given notice to present their bills not later than 30 days from the date hereof. Anthony Bird will continue in business as sole proprietor under the name and style, "General Hardware Mfg. Co., 332 N. Western, Chicago."

PARTNERSHIP of M. and R. Liquor shop, 1757 W. 79th-st., has been dissolved; responsible for our own individual debts only. John L. Ryan and Howard S. McMahon.

HAVE gone out of business—No longer resp. for debts contracted under name of Jessie Lingerie. 3050 Diversey. Jessie B. Abernethy, David J. Abernethy.

HAVE purchased business at 435 W. Harrison, Oak Park. Not resp. for debts contracted by any one but myself. SYLVIA G. HILL.

MAX J. RODD is no longer in the employ of the Period Furn. Co., 3707 W. Cermak-rd., Cicero, and said co. is not responsible for his debts from today.

HELEN—Tune in station WWRL, N. Y. C., 9:30 p. m., April 16, "When You Smile The Way You Do." Let me know what you think of it. H. J.

HAVE sold Bekier grocery-meat market, 1801 W. Cermak—Resp. for my own debts only after April 12. J. Bekier.

HAVE sold Bekier grocery-meat market, 1801 W. Cermak—Resp. for my own debts only aft. April 12. Jean Schutze.

ANY ONE seeing accident at 63d-Stony Island Saturday, April 7, 10 p. m., call Mansfield 1100. Ask for Mr. Ireland.

HAVE sold Berkeley General Store, Berkeley, Ill., April 9. Resp. for my own debts only. Alfred Siifen, Berkeley, Ill.

HAVE sold E. L. Gibson Confectionery, April 10, 3800 Lincoln-av. Not resp. for debts other than my own.

NOT responsible for debts contracted by any one but myself after April 14. William G. Echols, 4801 W. North-av.

NOT responsible for debts contracted by anyone other than myself as of April 13. George J. Halaska.

ESTHER—Is it really too late to walk down that quiet street? Bill.

M. M. C.—CALL ME. NOW. W. J. C.

RESPONSIBLE for own debts only. John Kuester Jr., Niles, Illinois.

RESPONSIBLE for my own debts only. Floyd Neckrosh, 3001 West 63d-st.

RESP. for debts contr'd by myself only. JENNIE SIMEK, 2458 S. Christiana.

RESP. for my own debts only. Louis Collins, 835 Irv. Pk., 3835 Alta Vista.

RESPONSIBLE for my own debts only. John C. Gassmere, 7233 Indiana-av.

RESPONSIBLE for my debts only. Spartaco Anzuini, 621 S. Paulina.

RESPONSIBLE for my own debts only. James S. Renkor, 3378 S. Archer-av.

RESPONSIBLE for my own debts only. Harold C. Owler, 4654 Lake Park-av.

TRAVEL

ALL AMERICAN BUS LINES For rates and information to all points Station. 514 S Wabash Wab 8300.

DRIVING to San Francisco and L. A.; share ride with 2. Harvey 4704-J.

LEAVING for Los Angeles soon. Will take 3 or 4. Plaza 2710. Room 420.

DRIVING '42 car Los Angeles noon today. Take 3. Stop nights. Calumet 1362.

DRIVING La Salle to Los Angeles. Take 4. Capitol 0910.

LEAVING for Houston, Tex., Sat. a. m. 1 passenger, conveniences. Mul. 8239.

LEAVING for Corpus Christi, Texas, Sunday. Will take 3. Harvey 1520M.

BUSINESS PERSONALS

MISSING PERSONS LOCATED — $10. Anywhere in States. Northwest Secret Service, 139 N. Clark. Ran. 2393.

Chicago Daily Tribune
THE WORLDS GREATEST NEWSPAPER

Roosevelt Starts Last Journey Home—Chicago Mourns—Truman Takes Over Presidential Duties

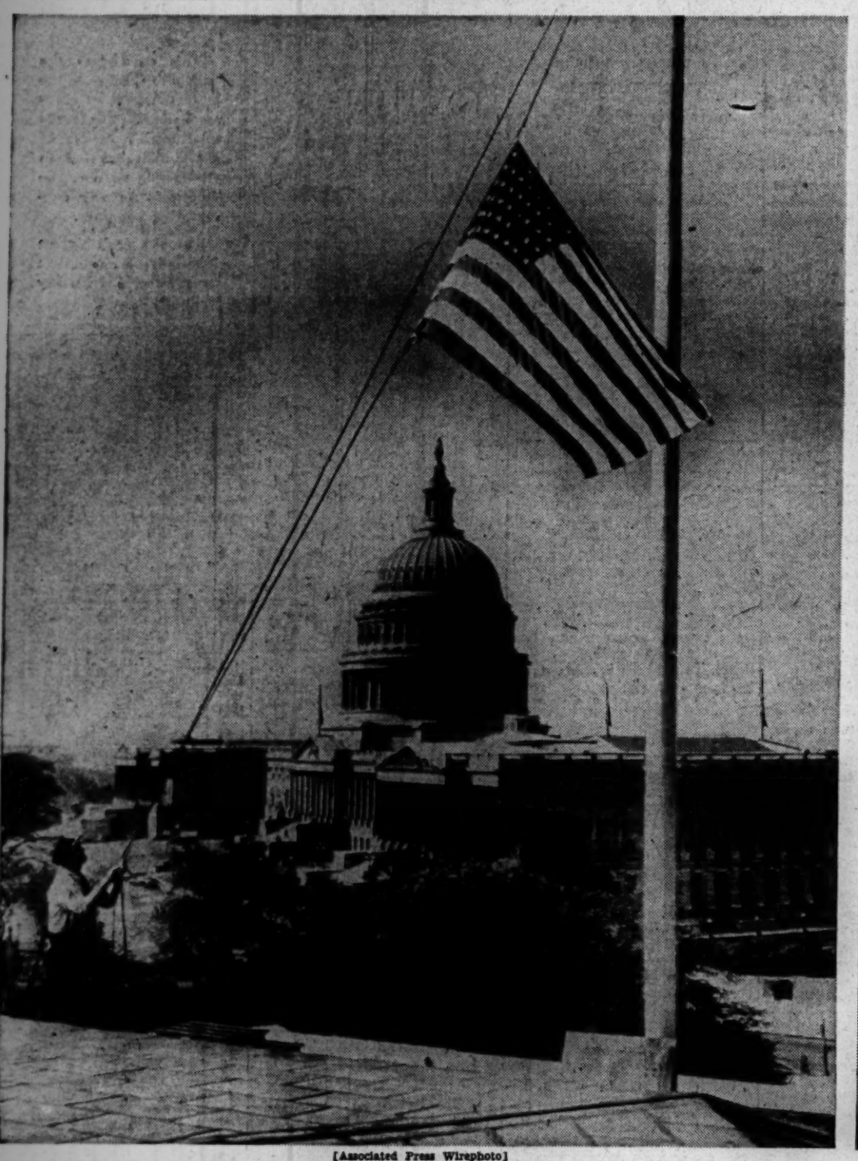

[Associated Press Wirephoto]

Flags fly at half staff over capitol in Washington in mourning for President Roosevelt as policeman lowers another on senate office building.

(Story on page 1)

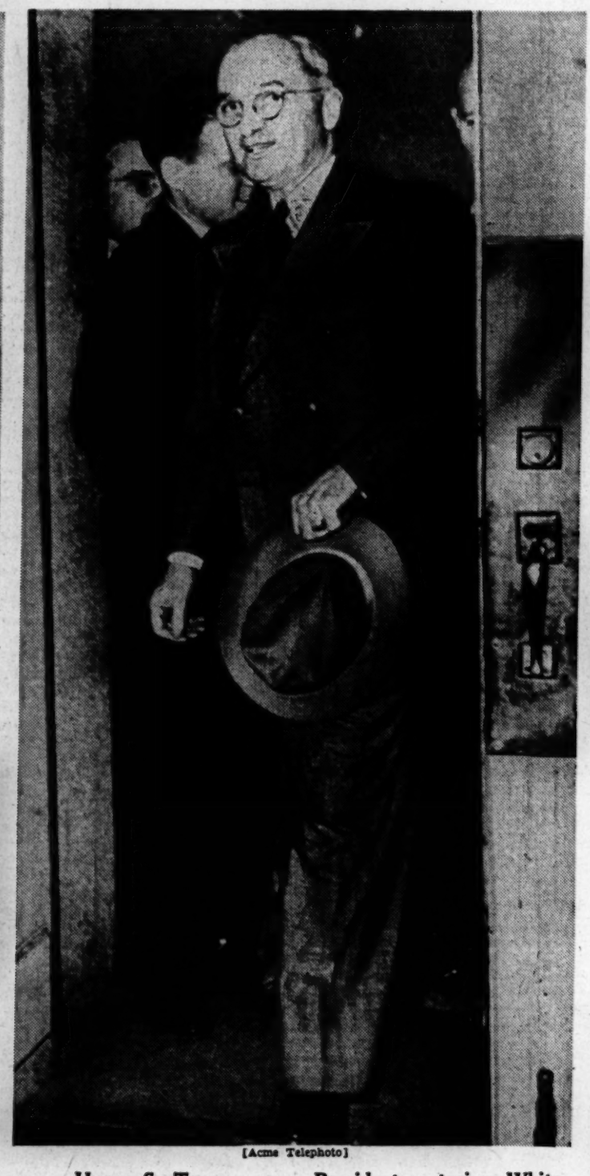

[Acme Telephoto]

Harry S. Truman, new President, entering White House door in Washington yesterday to begin new duties.

(Story on page 1)

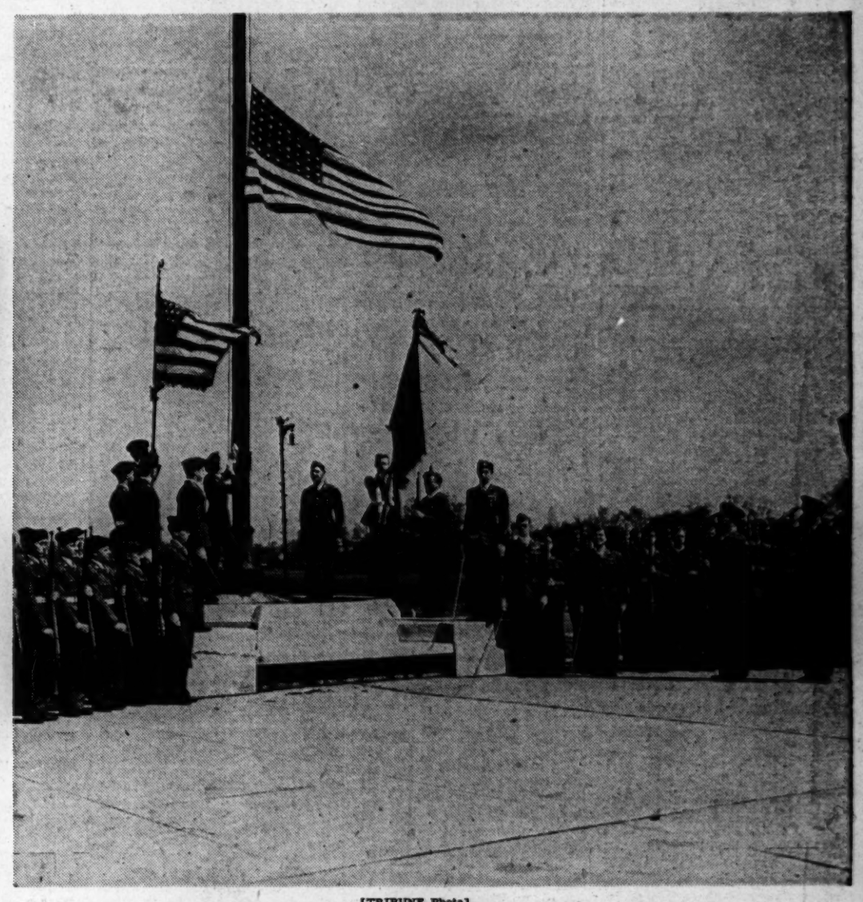

[TRIBUNE Photo]

R. O. T. C. students of Lane Technical High school set flag at half staff at the school in mourning for the death of President Roosevelt.

(Story on page 3)

[Acme Telephoto]

Young polio victims at Warm Springs watch hearse take President Roosevelt's body from 'little White House.'

(Story on page 3)

[Acme Telephoto.]

President Truman is met by a battery of news photographers as he arrives at the White House for his first day as the nation's chief executive.

(Story on page 1)

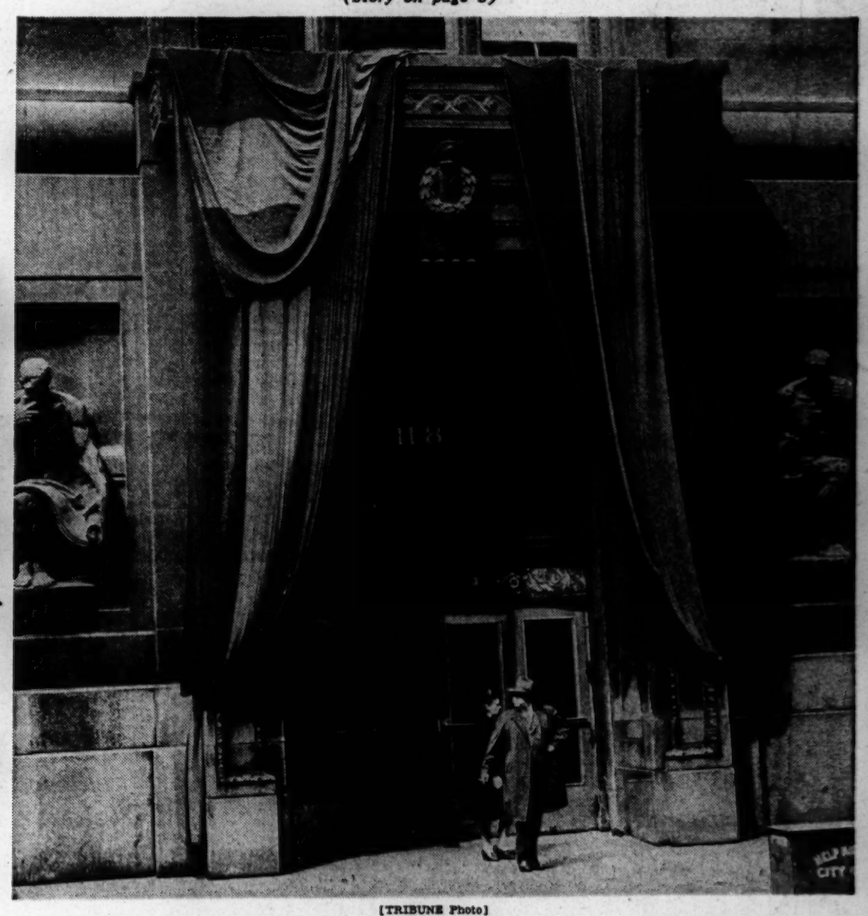

[TRIBUNE Photo]

Mourning crepe draped around the doorway on the Clark st. entrance of the county building in Chicago's loop.

(Story on page 3)

[Associated Press Wirephoto]

President Roosevelt's valet, Arthur Prettyman, taking Fala, President Roosevelt's Scottie, for a walk at Atlanta, Ga., station as funeral train made short stop.

(Story on page 4)

[Associated Press Wirephoto]

As members of his staff stand at attention beside an American flag that hangs still at half staff, President Roosevelt's body is carried in a hearse past the buildings of Warm Springs Foudation on the way to the train for funeral trip to Washington, D. C.

(Story on page 3)